Digitized by the Internet Archive
in 2013

http://archive.org/details/farmjournalillus00unse

GEN

ALLEN COUNTY PUBLIC LIBRARY
3 1833 02138 4240

Gc 977.401 M23w 1916

The farm journal illustrated
rural directory of Macomb
County, Michigan

THE FARM JOURNAL ILLUSTRATED

RURAL DIRECTORY

OF

MACOMB COUNTY

MICHIGAN

(With a Complete Road Map of the County)

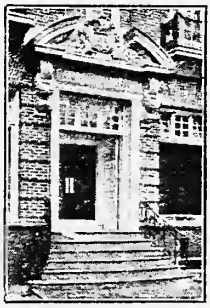

COPYRIGHT, 1916
BY WILMER ATKINSON COMPANY

PUBLISHED BY
WILMER ATKINSON COMPANY
PHILADELPHIA
1916

Rock Garden Greenhouses

AUGUST VON BOESELAGER

FOR ALL OCCASIONS

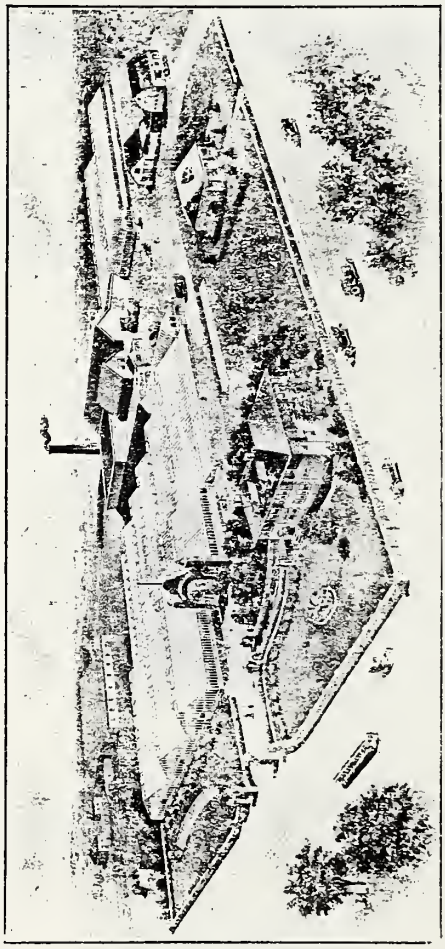

FLORIST

PHONE 668

NORTH GRATIOT AVE. MT. CLEMENS, MICH.

THE FARM JOURNAL ILLUSTRATED

RURAL DIRECTORY

OF

MACOMB COUNTY

1916 MICHIGAN 1921

MACOMB COUNTY COURT HOUSE, MT. CLEMENS, MICH.

PUBLISHED BY WILMER ATKINSON COMPANY
PUBLISHERS OF THE FARM JOURNAL
WASHINGTON SQUARE, PHILADELPHIA

WHAT

Kruse Sons Company

of MT. CLEMENS

has to say about Cream Separators

IT will be worth your while to find out what some of your neighbors who use De Laval Cream Separators think of their machines before you buy any separator.

About the best thing we can say for the De Laval is that all the farmers around here who use it are boosters.

It does good work for them and pleases them, and we know it will please you.

Make it a point to ask your neighbor about his De Laval

There are nearly two million satisfied De Laval users throughout the world. More De Laval Separators are in use than all other makes combined. It isn't the cheapest, but the majority of separator users have found out by experience that it is the best and by far the most economical separator to own.

We want to tell you about an arrangement we have whereby you can make partial payment at time of purchase and pay the balance on such liberal te ms that the De Laval will save its cost while you are paying for it. Come in and see us the first time you have a chance and talk it over.

Sooner or Later You will Buy a DE LAVAL

ERNST J. OLDE, President
PAUL J. ULLRICH, Cashier
W. D. WILSON } Vice-Pres.
R. C. ULLRICH }
ANTHONY HALLER, Asst. Cashier

STATE BANK No. 158

ULLRICH SAVINGS BANK

Of Mt. Clemens, Michigan, Cor. Macomb and N. Front Sts.

Capital, $100,000 **Surplus, $75,000**

TRANSACTS A GENERAL BANKING BUSINESS
HAS SAFETY DEPOSIT BOXES TO RENT

4%

Interest Paid on Savings Deposits. Your Patronage Cordially Solicited

DIRECTORS

W. D. WILSON R. C. ULLRICH F. P. ULLRICH
E. J. OLDE JOHN PRIEHS GEORGE KIEFFER
O. C. LUNGERHAUSEN FRANK E. NELLIS PAUL J. ULLRICH

A Popular Watering Place.

MACOMB COUNTY
SOME FACTS AND FIGURES

MACOMB COUNTY, with a total of 3,764 farms in an area of 472 square miles, is distinctly a farm county. More than 94 per cent. of the entire area of the county is in its farms, and more than 61 per cent. is under cultivation. The farms are, as a rule, of more than average size, less than 5 per cent. being under ten acres. They are almost, without exception, profitable and correspondingly valuable. The farmers, as a class, are the most prosperous folks in the county. In view of the number of farmers, that is in itself a statement of the wealth of this section.

The farm population of Macomb County is almost exclusively native-born white. There are but few foreign and no negro farmers in the county, according to the most recent United States Government statistics.

It is interesting to note the number of farms in the county operated by their owners. Of this class there are 3,048, or 80 per cent. One thousand five hundred and eighty-five, or 52 per cent. of them, are

ny
sence
uld indi-

nost generally
50 bushels were
e latest for which
ely on this for quan-
potatoes comes next, with
,590 bushels. The combined
ess of two million dollars.

Everywhere hard work. Everyone takes work seriously and as a matter of se. There is no false pride about it, and no failure to realize its importance and its necessity. Rich farmers' wives and sons and daughters take pride in their fine butter, their eggs, their vegetables, their chickens and their stock. The relations between the people of the farms and the people of the county seat are most cordial. The farmers deposit their savings in the local banks, and deal in the local stores.

This directory is published in the belief that it will serve to acquaint the residents of one end of the county with those of the other. We believe it to be accurate. We realize, however, that even in the most carefully compiled and printed books certain errors are bound to appear, and we apologize in advance for any such that may be found by our subscribers.

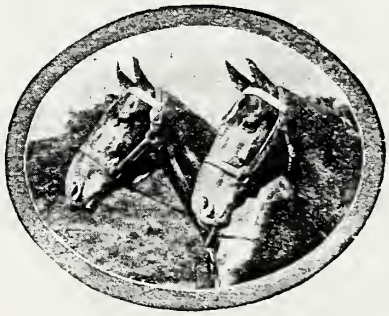

The Romeo Savings Bank

ROMEO, MICHIGAN

Capital Stock $50,000 Surplus $30,000

Assets $1,000,000

M. I. BRABB, President L. E. BEDELL, Cashier

J. J. BREWER, Assistant Cashier

The Oldest Bank in Macomb County, 52 years young

JOHN N. TUCKER

COAL, COKE, CHARCOAL, WOOD, SALT, SEWER PIPE, CEMENT BLOCKS, CEMENT, BRICK, LAKE SAND, GRAVEL, PLASTER, LIME, HAIR, FERTILIZERS, ETC. : : :

OFFICE FOOT OF PARK AVE.

PHONE No. 40 Mt. Clemens, Mich.

New Haven Savings Bank

NEW HAVEN, MICHIGAN

A home bank—owned and controlled by home people and under State supervision. We do a general banking business. We pay 4% interest on time certificates of deposit and on Savings Accounts.

We deserve and solicit the banking business of this territory.

OFFICERS AND DIRECTORS:

T. K. McINNIS, President
WM. KURZHALS, Vice-President
FRANK E. NELLIS, 2d Vice President
A. A. BENNETT, Cashier
O. G. LUNGERHAUSEN, Attorney
E. VILLEROT
LUKE BROUGHTEN
JAY BALDWIN
WM. D. BEGROW

FERDINAND WOLFF AUGUST WOLFF

F. WOLFF & SON

Fine Footwear

Custom Work and Repairing a Specialty

24 N. Front St. Phone 728-J MT. CLEMENS, MICH.

MAPLE DALE STOCK FARM

C. H. JOBSE, Proprietor

BREEDER OF REG. HOLSTEIN CATTLE

YORKSHIRE HOGS BARRED ROCK CHICKENS
INDIAN RUNNER DUCKS

Phone No. 226-W R.F.D., No. 3, MT. CLEMENS, MICH.

MACOMB COUNTY OFFICIALS

Sheriff—Will C. Hartway

Treasurer—William M. Kruse

Probate Judge—Neil E. Reid

Register of Deeds—Chester H. Chubb

Prosecuting Attorney—Allen W. Kent

Coroner—Harvey L. Scott
Wm. Sperlich

Commissioners—W. P. Rosso
A. J. Freeman
Christian Schulz, Jr.

CAPITALIZE YOUR LABOR

The surplus that you have from time to time ought to be made to work for you, so that your burdens may grow lighter. The man with heavy burdens would give much to lighten them.

A sure way to do this is to capitalize the result of your labor.

When you have a savings account started, you also have started an income that will make your burdens lighter. Let us help you. Accounts received by mail.

THE MACOMB COUNTY SAVINGS BANK

LENOX AND RICHMOND, MICH.

THE MOUNT CLEMENS

DAILY LEADER

Splendid News Service. Ably Edited, Independent and Fearless. Macomb County's Reliable Newspaper. Large Reading Constituency.

THE WEEKLY PRESS

Bright, Newsy. Filled to the Brim with the Home Items—the Happenings of Macomb County.

LEADER-PRESS CO., Ltd.

OWNERS

Dre.

Farme

Farmers

Armada

Ferrin, Chas. S

Fitzgerald, Frank ..... [illegible]

Garvin Institute ..... Business Col

Gehringer & Winkel ..... Jewelers .....

Goodar, F. E. ..... Cattle Breeder ...

Gray Elevator Co. ..... Grain and Coal .....

Henk, John A. ..... Photographer .....

Hoffmann's Bazaar ..... Department Store ..... Mt.

Hubbard, Duncan B. ..... Monuments ..... Mt. Cle

Hubbard, W. B., & Son... Undertaker ..... Mt. Clemen

Jobse, C. H. ..... Cattle, Swine and Poultry Breeder ..... Mt. Clemens ..

Kruse Sons Co. ..... Cream Separators ..... Mt. Clemens. Seco

Ladd, John W., Co. ..... Creameries and Dairy Supplies ..... Detroit 147

Lillie, Colon C. ..... Fertilizer and Silos ..... Coopersville 142

McSweeney, Bernard P. .. Undertaker ..... Mt. Clemens 141

Macomb County Abstract Co. ..... Abstractor of Titles ..... Mt. Clemens 139

43
148
.. 140
.... 152
..... 141
..... 7
mb 152
..... Mt. Clemens 13
d Agricultural
nts ..... Mt. Clemens 139
d Feed ..... Mt. Clemens 151
ng Supplies and Coal. Mt. Clemens 7
eal Estate and Insurance. Mt. Clemens 160
.... Shoes and Leather Goods. Mt. Clemens 140
. ..... Hardware and Automobile
Supplies ..... Mt. Clemens 154
ngs Bank, The. ..... Mt. Clemens. Second Cover
sluys, Achille .. Florist ..... Mt. Clemens 149
eselager, August .. Florist ..... Mt. Clemens 4
estendorf, Wm. C. ..... Undertaker ..... Mt. Clemens 151
Willert, H. J. ..... Hardware and Furniture .. Romeo 153
Wolf, L. F., Hardware Co.. Hardware ..... Mt. Clemens 161
Wolff, F., & Son ..... Shoes ..... Mt. Clemens 8

Business Deals

We invite you to use the facilities offered by our Bank when you have any business deals to transact.

If you wish to buy, sell or transfer personal property or real estate, come right into our Bank and if you need any help in making out the papers, we will be glad to be of service to you. All sorts of legal forms always on hand and a notary public at your command.

All business matters will be held strictly confidential

Farmers' State Bank

The Bank with the Clock **Armada, Michigan**

PHONE 757

Stark & Sperlich

Deutsche Leichenbestatter

FUNERAL DIRECTORS

AND LICENSED EMBALMERS

40 NEW STREET MT. CLEMENS, MICH.

FARMERS' BULLETINS

Sent Free to Residents of the United States, by Department of Agriculture Washington, D. C., on Application.

NOTE.—Some nmmbers omitted are no longer published. Bulletins in this list will be sent free, so long as the supply lasts, to any resident of the United States, on application to his *Senator, Representative, or Delegate in Congress*, or to the Secretary of Agriculture, Washington, D. C. Because of the limited supply, applicants are urged to select only a few numbers, choosing those which are of special interest to them. Residents of foreign countries should apply to the Superintendent of Documents, Government Printing Office, Washington, D. C., who has these bulletins for sale. Price, 5 cents each to Canada, Cuba, and Mexico: 6 cents to other foreign countries.

22. The Feeding of Farm Animals.
27. Flax for Seed and Fiber.
28. Weeds: And How to Kill Them.
30. Grape Diseases on the Pacific Coast.
34. Meats: Composition and Cooking.
35. Potato Culture.
36. Cotton Seed and Its Products.
44. Commercial Fertilizers.
48. The Manuring of Cotton.
51. Standard Varieties of Chickens.
52. The Sugar Beet.
54. Some Common Birds.
55. The Dairy Herd.
61. Asparagus Culture.
62. Marketing Farm Produce.
64. Ducks and Geese.
77. The Liming of Soils.
81. Corn Culture in the South.
85. Fish as Food.
86. Thirty Poisonous Plants.
88. Alkali Lands.
91. Potato Diseases and Treatment.
99. Insect Enemies of Shade Trees.
101. Millets.
104. Notes on Frost.
106. Breeds of Dairy Cattle.
113. The Apple and How to Grow It.
118. Grape Growing in the South.
121. Beans, Peas, and Other Legumes as Food.
126. Suggestions for Farm Buildings.
127. Important Insecticides.
128. Eggs and Their Uses as Food.
131. Tests for Detection of Oleomargarine.
134 Tree Planting in Rural School Grounds.
137. The Angora Goat.
138. Irrigation in Field and Garden.
139. Emmer: a Grain for the Semi-arid Regions.
140. Pineapple Growing.
150. Clearing New Land.
152. Scabies in Cattle.
154. The Home Fruit Garden
156. The Home Vineyard.
157. The Propagation of Plants.
158. How to Build Irrigation Ditches.
164. Rape as a Forage Crop
166. Cheese Making on the Farm.
167. Cassava.
170. Principles of Horse Feeding.
172. Scale Insects and Mites on Citrus Trees.
173. Primer of Forestry.
174. Broom Corn.
175. Home Manufacture of Grape Juice.
176. Cranberry Culture.
177. Squab Raising.
178. Insects Injurious in Cranberry Culture.
179. Horseshoeing.
181. Pruning.
182. Poultry as Food.
183. Meat on the Farm.
185. Beautifying the Home Grounds.
187. Drainage of Farm Lands.
188. Weeds Used in Medicine.
192. Barnyard Manure.
194. Alfalfa Seed.
195. Annual Flowering Plants.
198. Strawberries.
200. Turkeys.
201. The Cream Separator on Western Farms.
203. Canned Fruits, Preserves and Jellies.
204. The Cultivation of Mnshrooms.
205. Pig Management.
206. Milk Fever and Its Treatment.
213. Raspberries
218. The School Garden.
220. Tomatoes.
221. Fungous Diseases of the Cranberry.
224. Canadian Field Peas.
228. Forest Planting and Farm Management.
229. Production of Good Seed Corn.
231. Cucumber and Melon Diseases.
232. Okra: Its Culture and Uses.
234. The Guinea Fowl.
236. Incubation and Incubators.
238. Citrus Fruit Growing in the Gulf States.
239. The Corrosion of Fence Wire.
241. Butter Making on the Farm.
242. An Example of Model Farming.
243. Fungicides and Their Use.
245. Renovation of Worn-out Soils.
246. Saccharine Sorghums.
248. The Lawn.
249. Cereal Breakfast Foods.
250. Wheat Smut and Loose Smut of Oats.
252. Maple Sugar and Syrup.
253. The Germination of Seed Corn.
254. Cucumbers.
255. The Home Vegetable Garden.
256. Preparation of Vegetables for the Table.
257. Soil Fertility.
260. Seed of Red Clover and Its Impurities.
263. Information for Beginners in Irrigation.
264. The Brown-Tail Moth.
266. Management of Soils to Conserve Moisture.
269. Industrial Alcohol: Uses and Statistics.
270. Modern Conveniences for the Farm Home.
271. Forage Crop Practices in the Northwest.
272. A Successful Hog and Seed-Corn Farm.
274. Flax Culture.
275. The Gypsy Moth.
277. Alcohol and Gasoline in Farm Engines.
278. Leguminous Crops for Green Manuring.
279. A Method of Eradicating Johnson Grass.
280. A Profitable Tenant Dairy Farm.
282. Celery.
284. Enemies of the Grape East of the Rockies.
286. Cotton Seed and Cotton-Seed Meal.
287. Poultry Management.
288. Non-saccharine Sorghums.
289. Beans.
291. Evaporation of Apples.
292. Cost of Filling Silos.
293. Use of Fruit as Food.
295. Potatoes and Other Root Crops as Food.
298. Food Value of Corn and Corn Products.

299. Diversified Farming.
301. Home-Grown Tea.
302. Sea Island Cotton.
303. Corn Harvesting Machinery.
304. Growing and Curing Hops.
306. Dodder in Relation to Farm Seeds.
307. Roselle: Its Culture and Uses.
310. A Successful Alabama Diversification Farm.
311. Sand-Clay and Burnt-Clay Roads.
312. A Successful Southern Hay Farm.
313. Harvesting and Storing Corn.
318. Cowpeas.
321. The Use of the Split-Log Drag on Roads
322. Milo as a Dry-Land Grain Crop.
324. Sweet Potatoes.
325. Small Farms in the Corn Belt.
326. Building up a Cotton Plantation.
328. Silver Fox Farming.
330. Deer Farming in the United States.
331. Forage Crops for Hogs in Kansas
332. Nuts and Their Uses as Food.
333. Cotton Wilt.
337. New England Dairy Farms.
338. Macadam Roads.
339. Alfalfa.
341. The Basket Willow.
344. The Boll Weevil Problem.
345. Some Common Disinfectants.
346. The Computation of Rations.
347. The Repair of Farm Equipment.
348. Bacteria in Milk.
349. The Dairy Industry in the South.
350. The Dehorning of Cattle.
351. The Tuberculin Test of Cattle.
354. Onion Culture.
355. A Successful Poultry and Dairy Farm.
357. Methods of Poultry Management.
358. Primer of Forestry. Part II.
359. Canning Vegetables in the Home.
361. Meadow Fescue: Its Culture and Uses.
362. Conditions Affecting the Value of Hay.
363. The Use of Milk as Food.
364. A Profitable Cotton Farm.
365. Northern Potato-Growing Sections.
367. Lightning and Lightning Conductors.
368. Bindweed, or Wild Morning-glory.
369. How to Destroy Rats.
370. Replanning a Farm for Profit.
371. Drainage of Irrigated Lands.
372. Soy Beans.
373. Irrigation of Alfalfa.
375. Care of Food in the Home.
377. Harmfulness of Headache Mixtures.
378. Methods of Exterminating Texas-fever Tick.
379. Hog Cholera.
380. The Loco-weed Disease.
382. The Adulteration of Forage-plant Seeds.
383. How to Destroy English Sparrows.
385. Boys' and Girls' Agricultural Clubs.
386. Potato Culture on Farms of the West.
387. Preservative Treatment of Timbers.
389. Bread and Bread Making.
390. Pheasant Raising in the United States.
391. Economical Use of Meat in the Home.
392. Irrigation of Sugar Beets.
393. Habit-forming Agents.
394. Windmills in Irrigation.
395. Sixty-day and Kherson Oats.
396. The Muskrat.
398. Use of Commercial Fertilizers in the South.
399. Irrigation of Grain.
400. Profitable Corn-planting Method.
401. Protection of Orchards from Frosts.
402. Canada Bluegrass; Its Cultnre and Uses.
403. Construction of Concrete Fence Posts.
404. Irrigation of Orchards.
406. Soil Conservation.
407. The Potato as a Truck Crop.
408. School Exercises in Plant Production.
409. School Lessons on Corn.
410. Potato Culls as a Source of Alcohol.
411. Feeding Hogs in the South.
413. The Care of Milk and Its Use.
414. Corn Cultivation.
415. Seed Corn.
417. Rice Culture.
420. Oats: Distribution and Uses.
421. Control of Blowing Soils.
422. Demonstration Work on Southern Farms.
423. Forest Nurseries for Schools.
424. Oats: Growing the Crop.
426. Canning Peaches on the Farm.
427. Barley Culture in the Southern States.
428. Testing Farm Seeds.
429. Industrial Alcohol: Manufacture.
431. The Peanut.
432. How a City Family Managed a Farm.
433. Cabbage.
434. Production of Onion Seed and Sets.
436. Winter Oats for the South.
437. A System of Tenant Farming.
438. Hog Houses.
439. Anthrax.
440. Spraying Peaches.
441. Lespedeza, or Japan Clover.
442. The Treatment of Bee Diseases.
443. Barley: Growing the Crop.
444. Remedies Against Mosquitoes.
445. Marketing Eggs Through the Creamery.
446. The Choice of Crops for Alkali Land.
447. Bees.
448. Better Grain-Sorghum Crops.
449. Rabies or Hydrophobia.
450. Some Facts About Malaria.
452. Capons and Caponizing.
453. Danger of Spread of Gypsy and Brown-Tail Moths.
454. A Successful New York Farm.
455. Red Clover.
456. Our Grosbeaks and Their Value.
458. The Best Two Sweet Sorghums.
459. House Flies.
460. Frames as a Factor in Truck Growing.
461. The Use of Concrete on the Farm.
462. The Utilization of Logged-Off Land.
463. The Sanitary Privy.
464. The Eradication of Quack-Grass.
466. Winter Emmer.
467. Chestnut Bark Disease.
468. Forestry in Nature Study.
470. Game Laws.
471. Grape Propagation, Pruning, Training.
472. Farming in Central New Jersey.
474. Paint on the Farm.
475. Ice Houses.
476. Dying Pine in Southern States.
477. Sorghum Sirup Manufacture.
478. Typhoid Fever.
480. Disinfecting Stables.
481. Concrete on the Live-Stock Farm.
482. How to Grow Pears.
483. Thornless Prickly Pears.
484. Spotted Fever.
485. Sweet Clover.
487. Cheese in the Diet.
488. Diseases of Cabbage, etc.
489. Two Imported Plant Diseases.
490. Bacteria in Milk.
492. Fungous Enemies of the Apple.
493. English Sparrow Pest.
494. Lawn Soils and Lawns.
495. Alfalfa Seed Production.
496. Raising Hares and Rabbits.
498. Texas-fever Tick.
500. Control of the Boll Weevil.
501. Cotton Improvement.
502. Timothy in the Northwest.
503. Comb Honey.

For

Modern Banking Service

Come to the

Mount Clemens Savings Bank

Mount Clemens, Michigan

Gratiot Avenue, Mt. Clemens.

MACOMB COUNTY DIRECTORY

ABBREVIATIONS.—a, means acres; bds, boards; B tel, Bell telephone; 4 ch, 4 children; H&L, house and lot; 10 Arm, Armada Township Road No. 10; O, owns; R1, Rural Route No. 1; ret, retired; T, tenant; 4h, 4 horses; 2c, 2 cattle.

The abbreviations used for the Townships of Macomb County are as follows:

Armada, Arm.	Harrison, Har.	Richmond, Rich.
Bruce, Bru.	Lake, Lake.	Shelby, Shby.
Chesterfield, Chfd.	Lenox, Len.	Sterling, Ster.
Clinton, Cli.	Macomb, Mac.	Warren, War.
Erin, Ern.	Ray, Ray.	Washington, Wash.

Names in CAPITALS are those of Farm Journal subscribers—always the most intelligent and progressive people in any county. No Tumbledowns, for no farmer can keep on reading the F. J. and being a Tumbledown, too. Many have tried, but all have to quit one or the other.

Aba, Minnie O 20a Utica.
Abbott, Mrs. H. W. Romeo.
Abernathy, John O 5a Utica.
Abernathy, Marvin Utica.
Abernatha, Marvin Utica.
Abey, Wm. (Christina) 2 ch farmer O 80a R3 Utica Ster 63.
Achs, John (Theresa) 4 ch farmer O 45a 3h 4c R1 Berville Arm 86.
Acker, William O 80a Richmond.
Acker, W. H. O 3a Richmond.
Ackerman, E. J. (Estella) 2 ch farmer T 35a 2h 2c R2 Romeo Wash 5357.
Ackerman, Joseph W. ((Sarah A.) 4 ch farmer O 82a 1h 1c R2 Romeo Wash 54.
Adair, Carl (Abbie) 1 ch farmer T 97a 3h 5c R1 Utica Shby 34 B tel.
Adair, Charles Utica.
Adams, Alta R3 Utica Ster 91 B tel.
Adams, Mrs. Della New Baltimore.
Adams, Mrs. Edward O 39a Armada.
Adams, Harry (Ina) 1 ch farmer T H&L R2 Armada Arm 70.
ADAMS, HARVEY (Eleanor) 2 ch farmer T 60a 3h 2c R2 Armada Arm 73.

Adams, Howard A. (Hannah) 5 ch farmer 3a 1h R3 Utica Ster 91 B tel.
Adams, John O 27a Utica.
Adams, J. T. Richmond.
Adams, Linus O 382a Armada.
Adams, Louis (Mary) 5 ch farmer O 380a 9h 4c R2 Armada Arm 70.
Adams, Malissa Armada.
ADAMS, ROBERT (Clara) 1 ch farming by year R3 Romeo Bru 69.
Adkins, Geo. (Anna) laborer Richmond B tel.
Aendress, P. P. O 155a Washington.
Aexford, Frank Washington.
Ahrens Arthur farming R5 Mount Clemens Cli 32 B tel.
Ahrens Charles (Marietta) 1 ch butcher T 1a H&L 1h 215 N Wilson Bld Mount Clemens Cli.
Ahrens, Christ (Matilda) 7 ch farming O 113a 2h 5c R6 Mount Clemens Cli 39
Ahrens, Mrs. C. J. O 43a RD Mount Clemens.
Ahrens Edward farm hand R1 Mount Clemens Mac 22.
AHRENS, FRED H. (Lena) 4 ch farmer T 136a 3h 14c Utica Ster 94.
AHRENS, JOHN (Sophia) 1 ch farming O 60a 3h 6c R5 Mount Clemens Cli 32 B tel.
Ahrens, Julius (Martha) 2 ch farming T 60a 2h 6c R6 Mount Clemens Cli 39.
AHRENS LOUELLA D. artist 215 N Wilson Bld Mount Clemens Cli.
Ahrens, L. C. (Kate) 1 ch farming T 62a 3h 8c R6 Mount Clemens Cli 11.
AHRENS, OTTO R3 Box 139 Utica.
AHRENS, WILLIAM farming R6 Mount Clemens Cli 39.
Aikman, Chas. (Susie) 2 ch farmer O 120a 2h 34c R2 Romeo Wash 51.
AINSWORTH WM. P. (Miriam) 2 ch minister Elk New Haven.
Alband, Charles O 1a Utica.
Alband, Charles New Haven.
Alband, Mrs. Wm. S. O 5a RD Mount Clemens Cli.
Alberson, Frank (Emma) 4 ch farmer T 200a R2 Romeo Wash 5.
ALBRECHT, AUGUST blasting bds R1 Halfway Ern 54.
Albrecht William O 20a Halfway.
Albright, Lewis (Alvina) 2 ch farmer O 30a 2h 2c R1 Mount Clemens Shby 71.
Albright, Wm. (Laura) farmer O 32a 2h 4c R1 North Detroit War 104.
Albus, Julius RD Mount Clemens Har.
Aldrich, Mrs. B. J. Memphis.
Aldrich, C. C. O 1a Armada
Aldrich, Mrs. H. C. Armada.
Aldrich, Mrs. John Romeo.
Aldrich, Mrs. Peter Romeo.
Aldtrich, Chas. farmer Armada Arm 49 B tel.
ALFORD, FRANK (Mary) 2 ch O 1a R1 Halfway Ern 59.
Allen, Mrs. Adison O 80a Richmond.
ALLEN, ALFRED (Flora) 6 ch farmer O 20a 1h 2c R3 Romeo Arm 15.
Allen, John O 140a Richmond.
ALLEN, NELSON B. (Jennett) 3 ch carpenter O 3a Lenox.
Allen, Orry H. (Alma) 1 ch farmer T H&L R4 Romeo Wash 60.
Allen, Robert (Lucinda) painting O H&L 1c Romeo.
Allen, Warren Romeo.
Aller, Lancy (Florence) 4 ch farmer O 67a 2h 9c R2 Mount Clemens Chfd 67.
Allison, Samuel O 2a Memphis.
Allor, Andrew O 14a RD Mount Clemeus Lake.
Allor, Barney O 35a RD Mount Clemens Lake.
Allor, Mrs. Ben O H R1 Halfway Lake 29.
Allor, Caroline O 1a Halfway.
Allor, Joseph (Mary) 6 ch farming O 36a 2h 2c R4 Mount Clemens Lake 3.
Allor, Peter O 1a RD Mount Clemens Cli.
Allor, Wm. (Ida) 6 ch farming T H R4 Mount Clemens Lake 12.
Almstead, Fred (Julia) 2 ch farmer O 40a 3h 6c R1 Warren Ster 47.
Almstead, John (Minnie) 4 ch farmer 20a 1h 2c R1 Warren Ster 47.
Almstead, Louis O 36a Utica.
Altermath, J. A. O 30a Royal Oak.
Altermath, N. W. O 20a Royal Oak.
Altman, Frank (Emma) 3 ch farmer O 117a 4h 17c R2 New Baltimore Chfd 49.
Altz, John (Hattie) 6 ch farmer O 60a 2h 6c R2 Utica Ster 4.
Alverson, Jess (Matie) 5 ch farmer T R2 Romeo Wash 9 B tel.
ALWARD, HENRY (Ella) 8 ch farmer O 80a 4h 8c R1 Mount Clemens Mac 39.
ALWARD, MRS. JOHN Washington.
ALWARD, WM. (Augusta) 5 ch farmer O 96a 3h 6c R2 Mount Clemens Mac 46 B tel.
Alwardt, Chas. (Mary) 1 ch farmer O 100a 3h 6c R2 Mount Clemens Mac 46.
Alwardt, Christ (Mary) 2 ch farmer O 40a 2h 4c R1 Mount Clemens Mac 51.
Alwardt, Fred (Matilda) 3 ch farmer O 60a 3h 5c R2 Mount Clemens Mac 46 B tel.
Alwardt, Henry (Mary) ret O 1½a H 1h R2 Washington Mac 44.

Ameel, Cyrell O 2a RD Mount Clemens Ern.
Ameis, Nicholas (Mary) 1 ch O Halfway Ern 51.
Ameis, Rose bds Halfway Ern 51.
Ameis, Sylvera bds Halfway Ern 51.
Ames, Fred (Maude) 1 ch farmer T 80a 4h 7c R1 Warren War 4.
Ames, Julis farmer O 80a R1 Warren War 4.
Ames, Mrs. Sarah Warren.
Anderman, Fred O 38a RD Mount Clemens Har.
Anderson, Chas. O. farmer O 120a 6h 18c R4 Birmingham War 10.
Anderson, Christian O ½a Memphis.
Anderson, Edith domestic R1 Armada Arm 50 B tel.
Anderson, Florence school teacher R1 Armada Arm 50 B tel.
Anderson, Gordon Armada.
Anderson, Harry W. telegraph operator Church St Armada B tel.
Anderson, Isaac farm hand R1 Armada Arm 50 B tel.
Anderson, James (Agnes) 3 ch gardening T 11a 2h Halfway Ern 58.
Anderson, Lewis farmer R4 Birmingham War 10.
Anderson, Neal (Matie) 4 ch farmer O 40a 2h 5c R2 Mount Clemens Mac 28.
Anderson, Ole New Baltimore.
Anderson, S. B. (Lesette) 3 ch hardware O H&L Main St Armada B tel.
Anderson, Thomas E. O 1a Grosse Pointe Farms.
Anderson, T. D. (Alice) 4 ch farmer T 164a 6h 8c R1 Armada Arm 50 B tel.
Anderson, Wm. farmer 1h R1 Armada Arm 50 Ind tel.
Andres, Joseph O 60a RD Mount Clemens Cli.
Andrew, Dinna 2 ch ret O 50a R2 Richmond Rich 101 B tel.
Andrews, Daniel O 50a Memphis.
Andrews, Floyd New Baltimore.
Andrews, F. E. New Baltimore.
ANDREWS, GEO. J. 50a 2h 10c R2 New Baltimore Chfd 35.
Andrews, Lorenzo O 30a Memphis.
ANDREWS, L. D. (Lena) 2 ch farmer O 30a 3h 4c R2 Richmond Rich 101 B tel.
Andrews, Nellie O 1a Lenox.
ANDREWS, P. P. farmer R2 Washington Shby 43.
Andrews, Walter Utica.
Andries, Henry New Baltimore.
Angel, Frank (Anna) 16 ch farmer O 69a Warren War 28.
Anlerich, Ben farming bds R1 Halfway Lake 21.
Anlerich, Ernest farming T 20a 4h 6c bds R1 Halfway Lake 21.
Anson, Jewel New Baltimore.
Anthony, Capt. C. H. (Anna M.) farmer H&L R1 New Baltimore Chfd 48.
Anthonys, Mrs. Geo. O 90a RD Mount Clemens Har.
Apling, Bert (Mary) 1 ch farmer O 40a 2h 3c R2 Wash Ray 18.
Apling, Herman (Elvira) 5 ch farmer O 40a 5h 12c R1 Washington Wash 67 B tel.
Applebaum, Harrison RD Mount Clemens Cli.
Appley, Grant (Venith) farmer O 120a 5h 7c R1 Armada Rich 41 B tel.
Archenbroon, Chas. (Minnie) 6 ch farmer O 40a 2h 4c R2 Utica Ster 28.
Archer, Edward O 3a New Baltimore.
Ardman, Carl RD Mount Clemens Cli.
ARFT, AUGUST (Emma) farming O 64½a 3h 10c R5 Mount Clemens Ern 12.
Arft, Fred 40a RD Mount Clemens.
Armstrong, F. A. Richmond.
Armstrong, Jesse Romeo.
Arndt, E. F. (Julia) farmer O 170a 4h 10c R2 Mount Clemens Mac 62 B tel.
Arndt, Fred (Mary) 4 ch farmer O 160a 6h 4c R2 Romeo Wash 26.
Arndt, Robert O 50a R2 Mount Clemens Mac.
Arnold, Beecher Romeo.
Arnold, Evert Romeo.
Arnold, F. P. mgr Romeo Imp Co Main St Romeo B tel.
Arnold, Mahlon (Zilophia) farmer O 16a 2h 1c R4 Romeo Ray 58 B tel.
Arnold, Oran (Emma) 6 ch farming O 35a 2h 2c R4 Mount Clemens Har 30.
ARNOLD, P. A. (Jennie) farmer T 126a 5h 12c R3 Utica Ster 74 B tel.
Arnold, Rudolph Armada.
Arnold, Samuel O 30a RD Mount Clemens Cli.
Artist, Ida Romeo.
Artz, Mrs. Edna O 33a Utica.
Ashcreft, George R. (Alice) 1 ch farming & poultry O 45a 6c R1 Mount Clemens 82 B tel.
Ashley, Harvey Armada.
Ashley, Henry (Anna) ret O H&L Richmond.
Ashley, Thomas O 1a RD Mount Clemens Cli.
Asquith, Lawrence (Eva) 1 ch farmer T 154a 5h 4c Armada Arm 52.
Asquith, Sylvester J. (Elva R.) 4 ch funeral director O H&L Memphis B tel.

Atkins, David (Gertrude) 3 ch farmer O 40a 2h 3c R1 Washington Wash 68 B tel.
Atkins, George Richmond.
Atkinson, Clara 2 ch farmer O 55a R2 Romeo Wash 8.
Atkinson, Elmer farmer R2 Romeo Wash 8.
Aulph, Harry O 80a Washington.
Aulrich, Bernard O 39a Grass Point Farms.
Aulrich, John, Sr. O 91a Grass Point Farms.
Austin, Adda Romeo.
Austin, Bolt Romeo.
Austin, Chas. Romeo.
Austin, David (Nattie) 2 ch farmer T 150a 4h 3c R1 New Haven Ray 60 B tel.
Austin, Edmund Romeo.
Austin, R. G. (Beulah) 1 ch garage T H&L E Main St Armada B tel.
Arve, Louis O 54a Grosse Pointe Farms.
Axford, Frank (Elva) 1 ch farmer O 75a 1h R1 Washington Shby 58.
Axtell, Robt. (Louisa) 1 ch farmer O 77a 4h 30c R1 New Baltimore Chfd 58 B tel.
Ayers, Amanda O 20a RD Mount Clemens Har.
Ayers, Perry farm hand T R1 Richmond Rich 49.
Baade, Mrs. Fred O 80a New Haven.
Baade, Louis (Julia) 1 ch farmer O 53a 2h 3c R4 Romeo Ray 30.
Baade, Martin (Cristena) 3 ch laborer T H&L New Haven.
Baade, Mary O 53a New Haven.
Baade, Wm. O 54a New Haven.
Baade, Wm. L. O 113a New Haven.
Baars, Chas New Haven.
Baars, Fred New Baltimore.
Babcock, Albert O 125a Warren.
Babcock, Harwood O 10a Warren.
Babcock, Howard Warren.
Babcock, H. Warren.
Bacheler, Gilbert H. (Mary) 1 ch minister Richmond B tel.
Bachholsky, Frank (Katie) 6 ch farmer T 250a 9h 6c R2 Armada Arm 49.
Bachholsky, Mox farm hand R2 Armada Arm 49.
Bachholsky, Nick farm hand R2 Armada Arm 49.
Backer, Capt. O 3a RD Mount Clemens Har.
Bacon, Frank New Baltimore.
Bacon, Mary O H&L Halfway.
Badde, Wm. L. (Augusta) 1 ch farmer O 113a 3h 4c R2 New Haven Len 72 B tel.
Bade, Albert New Haven.
Bade, August Romeo.
Bade, Chris New Haven.
Bade, Mrs. Fred 5 ch ret O 80a R3 Richmond Len 42 B tel.
Bade, Fred (Mary) 2 ch farmer O 200a 7h 22c R4 Romeo Arm 9 B tel.
Bade, Herman O 143a New Haven.
Bade, John New Haven.
Bade, Paul (Dorthy) barber T H&L Main St New Haven.
Bade, Wm. (Esther) 1 ch farmer T 80a 3h 6c R3 Richmond Len 42 B tel.
Bady, Herman (Mary) 2 ch farmer O 144a 4h 9c R3 Richmond Len 8 B tel.
Baecker, Wm. F. O 5a Halfway.
Baekelandt, August (Julia) farming T 5a R1 Halfway Ern 54.
Bahlman, Edward (Emelie) 1 ch farming R6 Mount Clemens Cli 38.
Bahlman, John W. (Sophia) 2 ch farming 75a 3h 9c R6 Mount Clemens Cli 38.
Bahlman, Robert O 46a Utica.
Bahlman, Wm. O 40a Utica.
Bailey, Clarance O ½a Richmond.
Bailey. Geo. A. Richmond.
Bailey, John (Alice) 2 ch farmer T 120a 3h 7c R1 Romeo Bru 46 B tel.
Bailey, Mrs. Lettie Richmond.
Bailey, William Armada.
Bailing, Fred O Mount Clemens.
Bainey, Wm. New Baltimore.
Baker, C. G. O 8a Romeo.
Baker, J. B. Armada.
Baker, Mrs. P. F. New Baltimore.
Baker, Samuel New Baltimore.
Baker, Warren O 2a RD Mount Clemens Cli.
Baker, Wm. New Baltimore.
Baker, Wm. O 2½a Memphis.
Balbier, Anthony farmer R1 Warren War 24.
Balbier, Valentine O 40a Warren.
Balch, Lloyd (Effie) farmer T 120a R2 Washington Wash 34.
Baldwin, Alfred Thomas (Ada)farming O 23a 1h 4c R7 Mount Clemens Cli 87 B tel.
Baldwin, A. J. New Haven.
Baldwin, Jay (Anneta M. hardware & implements O H&L New Haven B tel.
Ball, Albert (Myrta) 6 ch farmer O 120a 3h 6c R2 Armada Rich 31 B tel.
Ball, Benjamin O 116a Romeo.
Ball, Benj. P. 1 ch farmer O 116a 8h 12c R4 Romeo Armada 6 B tel.
Ball, Hernian (Mary) 2 ch farmer T 120a 4h 6c R1 Richmond Rich 69 B tel.

Ball, John (Jemima) 1 ch farmer O 4a R4 Romeo Arm 6 B tel.
Ball, R. J. (Anna) 2 ch farmer O 160a 5h 7c R1 Richmond Rich 29 B tel.
Ball, Thomas (Lizzie) 3 ch farmer T 80a 3h 3c R4 Romeo Ray 30.
Ball, William J. (Eva) 1 ch farmer O 80a 5h 12c R1 Richmond Rich 49 B tel.
Ball, W. J. farmer O 142a 4h 6c R2 Washington Shby 43 B tel.
Ballard, Caesar RD Mount Clemens Har.
Ballard, Mrs. M. New Baltimore.
Ballard, Peter, Jr. O RD Mount Clemens Har.
Ballard, Peter, Sr. O 8a RD Mount Clemens Har.
Ballhorn, William laborer Lenox Len 110.
Ballman, Fred (Carrie) 2 ch farmer O 83a 3h 10c R1 New Haven Ray 52.
Ballor, Cornelius F. (Johanna) 6 ch farming O 10a R5 Mount Clemens Cli 94.
Ballor, Wm. farming O 92a 2h 4c R5 Mount Clemens Cli 94.
Balty, A. B. O 1a Richmond.
Bancher, Alva 8a R2 Romeo Wash 9.
Bancher, Thos. (Tillie) 2 ch farmer 12a R2 Romeo Wash 9.
Bandlow, Edward O 113a Lenox.
Banghart, Mrs. Clara 1 ch farming O 40a R1 Leonard Bru 16.
Banghart, Wilson (Pearl) 1 ch farmer T 40a 4h 5c R1 Leonard Bru 16.
Banister, Grace Utica.
Banister, Lorena Armada.
Bannow, Albert farm hand R1 Armada Arm 44 B tel.
Bannow, Fred (Christina) farmer O 29a 2h 1c R4 Romeo Ray 30.
Bannow, Henry (Deliah) ret R1 Mount Clemens Mac 6 B tel.
Bannow, William O 80a RD Mount Clemens Cli.
Bantel, John O 38a RD Mount Clemens Cli.
Bantien, August O 40a Armada.
Bantien, Chas. O 40a R1 Armada Arm 48 B tel.
Bantien, Grace R1 Armada Arm 48 B tel.
Bantien, Gus (Clara) 4 ch farmer O 40a 2h 4c R1 Armada Arm 87 B tel.
Bantien, John (Helena) 2 ch carpenter T H&L R1 Armada Arm 48 B tel.
Bantien, Mrs. Minnie 5 ch ret O 80a R1 Armada Arm 48 B tel.
Bantien, Wilbert R1 Armada Arm 48 B tel.
Bantien, Wm. (Mary) 4 ch farmer T 80a 4h 6c R1 Armada Arm 48 B tel.
Bantier, Charles O 40a Armada.
Bantier, Minnie O 80a Armada.
Bantier, William Armada.
Bantle, Mrs. Augusta O 20a RD New Baltimore Mac.
Bantle, Jacob (Augusta) 5 ch farming & dairying O 58½a 3h 10c R2 Mount Clemens Mac 77.
Bantle, Martin farming R1 New Haven Mac 72.
Barber, Valentine O 25a Warren.
Barck, Fred O 4a New Haven.
Barck, Louis New Haven.
Barg, August O 60a Utica.
Barg, Herman Utica.
Barg, William O 40a Utica.
Bark, John general store T H&L Main St Romeo.
Barker, E. (Belle) farming O 16a 3c R3 Mount Clemens Cli 71.
Barker, Kate R2 Box 21 Warren.
Barkman, J. M. (Emma) 1 ch farming O 80a 4h 7c R1 Halfway Ern 59.
Barkman, Mrs. J. W. Halfway.
Barlbier, Valentine (Kathrine) 6 ch farmer 41a 2h 6c R1 Warren War 24.
Barlett, E. O 2a Memphis.
Barn, Charlie (Sofia) farmer O 60a 2h 5c R5 Mount Clemens Ern 12.
Barnard, Almira Armada.
Barney, Clarence RD Mount Clemens Cli.
Barnhard, Sarah J. RD Mount Clemens Cli.
Barr, August (Sophia) 2 ch farmer O 60a 2h 6c R2 Utica Ster 21 B tel.
Barr, Elizabeth O 8a RD Mount Clemens Har.
Barret, Byron New Haven.
Barrett, Seamour (Anna) 2 ch carpenter O H&L Carl St New Haven.
Barringer, Erwin (Anna) 8 ch farmer T 106a 4h 7c R1 Richmond Rich 65 B tel.
Barringer, H. P. Armada.
Barringer, J. E. Armada.
Barnard, Simeon Armada.
Barnes, Mary Romeo.
Barnett, Frank Washington.
Barney, Wm. New Baltimore.
Barrett, Byron New Haven.
Barrett, S. R. New Haven.
Barringer, Elva Armada.
Barringer, H. P. Armada.
Barringer, J. E. O 160a Armada.
Barrows, Mrs. Agnes O 4a Armada.
Barrows, Charles Armada.
Barrows, D. H. Armada.
Barrows, H. J. Armada.
Barry, John O ½a Memphis.
Bartell, Carl Richmond.
Bartell, Gust (Rachel) farmer O 35a 2h 3c R4 Romeo Bru 75.
Bartell, Mrs. William Romeo.

Barth, Charles O 18a RD Mount Clemens Ern.
Barthel, Fred New Baltimore.
Bartholemen, Jeriamiah Romeo.
Bartlett, E. A. O 2a Memphis.
Bartlett, George O ½a Memphis.
Bartlett, Grant O ½a Memphis.
Bartlett, G. W. Memphis.
Bartlett, Libbie O ½a Memphis.
Barton, Chas. RD Mount Clemens.
Barton, Grace O 2a Memphis.
Barton, Jas. Romeo.
Barton, Jim T H R4 Mount Clemens Lake 9.
Barton, John RD Mount Clemens.
Barton, John O 28a Memphis.
Barton, Thomas J. O 26a RD Mount Clemens Lake.
Base, August farmer T bds R5 Mount Clemens Ern 20.
Base, Henry farming O 2a R5 Mount Clemens Ern 20.
Basil, Lenike O 7a RD Mount Clemens Har.
Batchelor, John Romeo.
Bates, Alice Quarterline St New Haven.
Bates, Mrs. Alzina 2 ch farmer O 40a 1h R1 Richmond Rich 26.
Bates, A. S. (Jennie) 1 ch farmer O 80a 4h 13c R1 Mount Clemens Mac 23.
Bates, Bert (Nellie) 2 ch farmer O 80a 4h 14c R2 New Haven Chfd 7 B tel.
Bates, Clara R2 New Haven Len 29 B tel.
Bates, Claude (Mabel) farmer T 85a 4h 5c R1 Richmond Rich 118 B tel.
Bates, Erwin farmer T H&L R2 New Haven Chfd 15.
Bates, Frank (Charlotte) farmer O 40a 2h 4c Armada Rich 33 B tel.
Bates, F. H. Romeo.
Bates, Glen A. (Adelaide) 2 ch farmer O 100a 3h 12c R1 New Haven Ray 44.
Bates, Homer general store O H&L Quarterline St New Haven.
Bates, John C. New Haven.
Bates, John F. R2 Armada Rich 33 B tel.
Bates, Luther C. (Marguerite A.) 2 ch farmer O 100a 3h 5c R2 New Haven Len 29 B tel.
Bates, Mariah 4 ch ret New Haven.
Bates, Marion O 85a Armada.
Bates, M. P. Armada.
Bates, Nellie R2 New Haven Len 29 B tel.
Bates, Palmer clerk New Haven.
Bates, Robt L. Armada.
Bates, Sadie B. New Haven.
Bates, Walter (Sadie) hardware O H&L New Haven.
Bates, Wm. (Mary E.) 3 ch ret O H&L Main St New Haven.
Bates, W. L. O 40a Armada.
Bathurst, Alfred (Etta) 4 ch farmer R3 Romeo Bru 41.
Batty, A. B. Richmond.
Bauer, Edward (Jennie) 2 ch farmer O 90a 3h 4c R3 Richmond Len 8 B tel.
Bauer, Henry (Mary) 3 ch farming O 119a 4h 20c R3 Romeo Bru 70.
Bauer, John (Augusta) 1 ch farmer O 79a 2h 5c R2 Lenox Len 104.
Bault, G. I. RD Mount Clemens Lake.
Bauman, Arthur (Anna) 5 ch farmer T 80a 2h 3c R2 Lenox Len 101.
Bauman, John L. O 8a Lenox.
Bauman, Joseph (Mary) 8 ch blacksmith O 60a 1h 1c R1 Lenox Len 110.
Bauman, Lindo student Main St Lenox Len.
Bauman, Matt (Amelia) 2 ch watchman O H&L Main St Lenox.
Baumann, Herman O 1a Lenox.
Baumgart, Ed. New Baltimore.
Baumgarten, Chas. Lenox.
Baumgarten, Clarence Lenox.
Baumgarten, Elden C. student Lenox.
Baumgarten, John New Baltimore.
Baumgarten, Roy H. (Elda) barber T H&L Main St Lenox.
Baumgarten, R. R. O 3a Lenox.
Baumgarten, Sophia New Baltimore.
Baumgarten, William A. (Mary) 2 ch painter & decorator O 200a 7h 20c Lenox B tel.
Baumgartner, Charles O 15a RD Mount Clemens.
Baumgartuer, Fred O 40a Warren.
Baumgartner, Geo. (Sarah) 4 ch farmer T 166a 4h 18c R2 Warren Ster 34 B tel.
Beach, Michael Richmond.
Beal, Anthony Memphis.
Beal, Chas. M. (Ella M.) 2 ch ret O H &L Fulton St Armada.
Beals, Bert Romeo.
Beardslee, Mrs. S. T. O 2a Armada.
Beardsley, Geo., Jr. Richmond.
Beardsley, Geo., Jr. Lenox.
Beardsley, Geo., Sr. Richmond.
Bearss, Geo. W. (Hanna) 2 ch farmer O 10a 1h 1c Armada Arm 49.
Bearss, William Armada.
Beatham, Daniel Romeo.
Beatty, Chas. B. O 3a Lenox.
Beaty, Geo. H. O 100a RD Mount Clemens Cli.
Beatty, Mrs. James RD Mount Clemens Cli.
Beatty, John RD Mount Clemens Cli.
Beatty, Mrs. Marion Utica.
Beatty, Stuart O 40a Utica.

Beaufait, Elmer O 21a RD Mount Clemens Crfd.
Beaufait, George A. (Annie) 7 ch farming O 120a 6h 15c R3 Mount Clemens Har 8 Bel tel.
BEAUFAIT, THERESA 4 ch farmer 60 a 2h 5c R3 Mount Clemens Chfd 77.
Beaujean, Wm. (Anna) 7 ch laborer O 1a R4 Mount Clemens Lake 8.
Beaureguard, Mary O 475a RD Mount Clemens Lake.
Beauvais, William (Alvina) 6 ch blacksmith O H&L Box 142 Lenox B tel.
Beauvis, Louis New Baltimore.
Beaver, John (Sarah) 2 ch farmer O 40a 2h 5c R1 New Haven Lenox 40 B tel.
Bebee, Melvine (Marie) 1 ch farming T 20a 2h R4 Mount Clemens Lake 6.
Bechtol, W. D. (Minnie) 4 ch farmer 152a R2 Romeo Wash 9.
Beck, Anna O 1a RD Mount Clemens Har.
Beck, Chas. W. farmer O 80a 2h 10c R2 Utica Ster 64.
Beck, Fred (Anna) 2 ch farmer O 78a 4h 10c R1 Warren Ster 35.
Beck, John O 35a Halfway.
BECK, LEONARD (Elizabeth) 4 ch farming O 30a 4h 6c R1 Halfway Ern 43.
BECK, ROBERT O 40a R1 Halfway.
Beck, William O 40a RD Mount Clemens Mac.
Beckman, Curtis (Cora) 1 ch farming T 1a R5 Mount Clemens Cli 83.
Beckman, Otto J. New Baltimore.
Bedell, Mrs. H. E. Romeo.
Bedell, Lee E. Romeo.
Bedell, Levant Romeo.
Bedell, L. E. (Floy C.) 2 ch banker T 160a H&L Church St Romeo B tel.
Beebe, Edith student R3 Romeo Arm 31 B tel.
Beebe, Frank E. engineer R1 Richmond Rich 107 B tel.
Beebe, Glen R. electrician R1 Richmond Rich 107 B tel.
Beebe, Loren E. (Martha L.) 4 ch farmer O 56a 3h 3c R1 Richmond Rich 107 B tel.
Beecher, Harry New Baltimore.
Beecher, H. W. New Baltimore.
Beelile, Henry (Tracy) farmer T 3h R4 Mount Clemens Ern 37.
Beemor, Clarence Romeo.
Begrow, W. D. (Delia) 3 ch general store O 1h R1 New Haven Mac 72 B tel.
Behm, John (Anna) 4 ch T 1h R3 Rochester Shby 8.
Behm, Walter (Hazel) laborer O H&L R1 Utica Shby 34.
Behm, Wm. sand pit R3 Rochester Shby 8.
Behm, William A. O 80a R1 Utica Mac.

Pure Bloods.

Behnke, F. W. (Iva) 5 ch farmer O 80a 3h 4c R1 Mount Clemens Shby 72.
Behnke, Martin O 10a Utica.
BEIER, AUGUST R3 Utica.
BEIER, CHAS. W. (Frances) 1 ch postmaster O 77a 1h 5c Lenox.
Beier, Mrs. Fred Lenox.
BEIER, HENRY (Anna) 2 ch farmer O 80a 2h 4c R2 Lenox Len 98 B tel.
Beier, Herman (Marie) 4 ch farmer O 114a 3h 8c R2 Lenox Len 94 B tel.
Beier, John F. Richmond.
Beier, Wm. (Minnie) 1 ch farmer O 120a 3h 3c R3 Richmond Len 93.
Belden, Mrs. Shuira 3 ch ret T H&L Memphis.
BELL, HOWARD farm hand 1h R1 Memphis Rich 74 B tel.
Bell, John H. (Susie) 4 ch farmer O 100a 6h 7c R1 Memphis Rich 74 B tel.
Bell, L. H. (Myrtle) farmer O 42½a 2h 2c R1 Washington Ray 14.
Bell, Rachel Romeo.
Bellhorn, John O 80a Armada.
Bellhorn, Louis (Minnie) 7 ch huckster O 4a 2h 1c R2 Armada Arm 49 B tel.
BELLMAN, CHAS. F. (Leana) 4 ch farming O 187a 6h 20c R2 Washington Mac 44 B tel.
Bellman, Fred (Augusta) 4 ch farmer O 80a 5h 6c R2 Washington Shby 82 B tel.
BELLMAN, HENRY (Helen) 3 ch farmer O 124a 3h 7c R2 Washington Mac 41 B tel.
Bellman, John farming R2 Washington Mac 41 B tel.
Bellor, Cornelius O 10a RD Mount Clemens Cli.
Bellor, Fred O 40a RD Mount Clemens Mac.
Bellor, Mrs. Mary O 92a RD Mount Clemens Cli.
Bellous, Newell O 50a Utica.
Belman, Chas. O 40a Washington.
Beltz, Moses New Baltimore.
Benbennick, Bertha O 75a RD Mount Clemens Chfd.
Benbennick, Herman O 58a RD Mount Clemens Chfd.
Bengelo, Edward (Emma) 6 ch farmer O 115a 4h 6c R2 Lenox Len 94 B tel.
Benjamin, Cora Romeo.
Benjamin, Margaret Romeo.
Benlow, John (Martha) farmer O 55a R3 Utica Ster 63.
Bennett, A. A. New Haven.
Bennett, A. J. (Evline) postmaster O H&L New Haven Len.
Benning, Chas. Romeo.
Bentel, John farming O 38a 1h R6 Mount Clemens Cli 5.
Bentle, Albert farming R2 Mount Clemens Mac 77.
Bentle, Fred (Anna) farming T 93a 3s 10c R1 New Haven Mac 72 B tel.
Bentle, Mrs. Lillian 1 ch housekeeper R1 New Haven Mac 72.
Bentle, Michael (Carloine) 2 ch farming O 83a 4h 15c R1 New Haven Mac 72.
Bentley, Arthur (Elsie) clerk Richmond.
Bentley, Chas. (Minnie) 5 ch farmer O 40a 2h 7c R2 New Haven Chfd 12.
Bentley, Mrs Cynthia O ½a R2 Washington Ray.
Bentley, Henry (Florence) 1 ch farmer O 72a 3h 6c R1 New Haven Ray 49.
Bentley, Michael O 10a New Haven.
BENTLEY, P. M. (Mary E.) 5 ch farmer O 56a 1h R2 Washington Mac 43 B tel.
Bentley, Richard clerk R2 Washington Mac 43 B tel.
Bentley, Samuel Romeo.
Bentley, Wm. (Louise) 1 ch farmer O 60a 3h 7c R2 New Haven Chfd 8 B tel.
Bently, John 10 ch ret R2 New Haven Len 22.
BENTLY, JOHN (Edna) 1 ch section foreman T H&L Elk St New Haven.
Bently, Louis (Hilda) 1 ch farmer O 40a 2h 5c R2 New Haven Len 23 B tel.
Benton, Burt RD Mount Clemens Cli.
BEQUE, EUGENE (Mary) 2 ch stone cutter O 1a H&L R1 Mount Clemens Cli 67.
Berdick, Frank A. Warren.
Berger, Charles O 26a Warren.
Berger, Mahtus O 95a Warren.
Berger, M. C. O 60a Royal Oak.
Berger, Nicholas 5 ch farmer O 78a Warren 30.
Bergess, Hugh (Florence) 4 ch farm hand T R2 Armada Rich 17.
Bergie, Peter Utica.
Berlin, Edward Utica.
BERNER, ANTON (Bessie) 3 ch teamster T 1½a R7 Mount Clemens Cli 80.
Berner, Herman O 1a Warren.
Berney, John (Ella) 4 ch farmer T 100a 7h 4c Richmond B tel.
Berney, Margaret ret Richmond B tel.
Bernoske, John (Ustina) O 6a 1h Halfway Ern 54.
Bernstein, Harry (Bertha) 2 ch clothier T H&L 1h Ridge St Memphis B tel.

Berry, John O 75a RD Mount Clemens Cli.
Berschback, Albert RD Mount Clemens Har.
Bersee, David (Emila) 1 ch farming O 32½a 2h 2c R2 Mount Clemens Mac 70.
Bese, August O 1a RD Mount Clemens Ern.
Bese, Henry O 2a RD Mount Clemens Ern.
Beshoff, Henry (Sophia) 1 ch ret O 65a 3c R2 Lenox Len 106.
Bessie, Oscar O 2a Utica.
Beste, Anna O 19a Halfway.
Beste, Anthony O 20a RD North Detroit War.
Beste, John O 40a North Detroit.
Beste, Joseph (Gertrude) 6 ch farmer O 40a 2h 4c R1 North Detroit War 104.
Bething, Jos. New Baltimore.
Bethuy, Eugene New Baltimore.
Bethuy, Louis New Baltimore.
BETTCHER, JOHN (Molly) 5 ch farmer T 100a 2h 10c R2 Mount Clemens Mac 28.
Bettcher, Will (Carrie) 3 ch farmer O 15a 1h 3c R4 Romeo Ray 59 B tel.
Better, Carl (Louisa) 2 ch farmer T 1a R1 Amanda Ray 66.
Betwee, Miss Cora clerk New Haven.
BETWEE, MRS. MELISSA 6 ch ret O H&L New Haven.
Betwee, Mrs. W. New Haven.
Betz, Mrs. Carolina Fraser.
Betz, Mrs. Fred A. Fraser.
Beuner, Herman farmer O 60a 2h 3c R7 Mount Clemens War 90.
Beuner, Mrs. Minnie R7 Mount Clemens War 90.
Beuser, Wm. New Baltimore.
Beversdorf, August (Anna) 2 ch farmer O 110a 4h 8c R3 Richmond Lenox 57 B tel.
Beversdorf, Frank farm hand R3 Richmond Len 57 B tel.
Beversdorf, Fred A. O 80a New Haven.
Beversdorf, Walter farm hand R3 Richmond Len 57 B tel.
Beversdorff, Wm. (Matilda) 7 ch farmer O 67a 3h 7c R3 Richmond Len 63 B tel.
Beviner, John New Haven.
Beviner, J. O 40a New Haven.
Beyer, A. (Bertha) 2 ch farmer T 30a 2h 1c R2 Romeo Wash 62.
Beyer, Herman (Amelia) 5 ch farmer O 60a 3h 8c R1 Warren War 24.
Beyerman, Fred O 27a Royal Oak.
BIDERSDORF, LOUIS R3 Richmond.
BIDIGORE, GEO. (Lucy) 3 ch carpenter O 10a 1c R3 Grosse Pointe Lake 21.
Bielman, Anthony O 47a Warren.
Bielski, Julianna O 50a Washington.
Bienenfeld, Jetta O 1a RD Mount Clemens Lake.
Bierowski, Joe O 1a RD Mount Clemens Cli.
Biers, August O 2a 5c Richmond.
Bieske, Herman (Louisa) 3 ch farmer O 60a 2h 6c R1 New Baltimore Chfd 87.
Bigger, Arthur (Ella) 3 ch salesman O 4a 2h 1c Richmond Rich 61 B tel.
Bincle, Crist (Emelia) 8 ch farmer O 120a 5h 4c R3 Richmond Rich 101 B tel.
Birkabus, Louis Warren.
Bischoff, Mrs. Ellen R. 2 ch grocery O R4 Mount Clemens Har 26.
Bishop, Barney (Frances) section hand Lenox.
Bishop, Fred (Elizabeth) 2 ch laborer T H&L Lenox.
Bishop, Gilbert 2 ch farmer O 200a 18h 1c R2 Almont Bru 49 B tel.
Bishop, Henry O 65a Lenox.
Bishop, Miss Jennie housekeeping R2 Almont Bru 49 B tel.
Bishop, Miss Mary housekeeping R2 Almont Bru 49 B tel.
Bishop, Orlando Armada.
Bishop, William O 77a Rochester.
Biskey, Herman New Baltimore.
Bittner, J. W. (Augusta) 1 ch farmer O 40a R1 Warren Ster 15.
BIWSKI, FRANK (Katie) 2 ch farming O 4a R3 Mount Clemens Har 3.
Black, Judson Richmond.
Black, Mrs. Thomas Richmond.
Blacket, George O 76a Halfway.
Blacket, Walter O 40a Halfway.
Blackner, D. E. Memphis.
Blaisdell, F. P. O 10a RD Mount Clemens Cli.
Blake, William Romeo.
BLAKLEY, MONROE (Addie) farmer O 40a 3h 6c R2 New Haven Len 31 B tel.
BLANK, AUGUST (Bertha) 8 ch farming O 3½a 1h 1c R5 Mount Clemens Cli 83.
Blank, Chas. O 73a RD Mount Clemens Cli.
Blank, F. farm hand R6 Mount Clemens Cli 43 B tel.
Blank, L. A. (Clara) farming T 100a 3h 8c R6 Mount Clemens Cli 43 B tel.
BLASDEL, T. P. (Emma) farming O 10a R6 Mount Clemens Cli 45.
Blay, Abraham (Elizabeth) 1 ch lineman T H R1 Halfway Ern 41.
Blay, Abraham (Ida) 5 ch farmer 15a 1h R3 Mount Clemens Chfd 77.
Blay, David New Baltimore.

Blay, Joseph (Mary) 9 ch farmer O 66a 4h 4c R1 New Baltimore Chfd 81.
Bleamaster, John O 101a Utica.
Bliemeister, George (Bertha) 3 ch farmer T 207a 5h 10c R1 Utica Shby 52.
Bliemiester, John farmer O 101a 4h 7c R1 Utica Shby 32.
Blighthammer, John W. (Sophia) 2 ch farmer O 20a R3 Mount Clemens Chfd 70.
Blimkie, Frank R1 New Baltimore Chfd 46.
Blisdell, Frank (Agusta) 10 ch truck farming T 10a 1c R6 Mount Clemens Cli 45.
Bliss, A. L. R2 Washington.
Bliss, Bert O 38a RD Mount Clemens Mac.
Bliss, Frank (Minnie) 1 ch farming O 40a 2h 3c R5 Mount Clemens Ern 12.
Bliss, Fred (Amey) 3 ch farmer O 100a 5h 7c R1 Romeo Bru 47 B tel.
Bliss, John O 40a Utica.
Bliss, Henry C. Romeo.
Blohm, August carpenter R1 Mount Clemens Mac 30.
Blohm, Charles (Bertha) 3 ch farmer O 50a 2h 2c R4 Romeo Ray 59.
Blohm, Herman (Ida) 1 ch farming O 40a 2h 3c R1 Halfway Ern 42.
Blohm, Louis farming R1 Mount Clemens Mac 30.
Blohm, Louise housekeeping R1 Mount Clemens Mac 30.
Blohm, Wm. (Henrietta) 9 ch farming O 20a 2h 2c R1 Mount Clemens Mac 30.
Blohm, Wm. F. farming Roseville Ern 43.
Bloink, Frank farming O 10a R5 Mount Clemens Ern 41.
Blonch, Frank farmer R1 Utica Shby 44.
Bloom, Adam E. (Mary) 2 ch carpenter O 1a Halfway Ern 53.
Bloom, Albert (Maud) 2 ch farming T 30a 2h 1c R1 Halfway Ern 59.
Bloom, Henry (Sarah) farming T 30a R1 Mount Clemens Ern 59.
Bloom, Wm. E. (Minnie) 1 ch T H R1 Halfway Ern 59.
Bloomburg, Geo. O 5a Utica.
Bloss, Adolph farming 160a estate 7h 18c R5 Mount Clemens Cli 31.
Bloss, John (Mary) 5 ch farming O 7¼a 1h 1c R1 Halfway Ern 59.
Bloss, John, Jr. (Antoinette) 1 ch farming T 52a 2h 5c R1 Halfway Ern 59.
Bloss, Louis farming 160a 7h 18c R5 Mount Clemens Cli 31.
Bloss, Phillip O 161a RD Mount Clemens Cli.
Bloss, Robert farming 160a 7h 18c R5 Mount Clemens Cli 31.
Bloss, Wm. (Caroline) farming O 10a 2h 2c Roseville Ern 43.
Blouch, Arthur Rochester.
Blouch, Frank Utica.
Bluemeister, Mrs. Sophia O House Halfway Ern 41.
Bluhm, Chas. (Adell) 5 ch farmer O 91a 1h Armada B tel.
Bluhm, Henry (Emma) 4 ch farmer O 60a 3h 7c R4 Romeo Armada 32 B tel.
Bluhm, Herman J. (Emma) 3 ch farmer O 140a 5h 4c R3 Romeo Armada 31.
Bluhm, Walter (Reta) 1 ch farmer T 50a 1h 3c R4 Romeo Arm 32 B tel.
Blum, Albert carpenter R1 Utica Mac 32 B tel.
Blum, Edward farmer 120a R1 Utica Mac 32 B tel.
Blum, Fred. C. (Eliza) 4 ch farming O 35a 3h R1 Halfway Ern 59.
Blum, Mrs. Fredicker 7 ch 120a R1 Utica Mac 32 B tel.
Blum, Henry (Lena) 4 ch farming O 55a 2h 9c R1 Halfway Ern 43.
Blum, John farmer 120a R1 Utica Mac 32 B tel.
Blum, Louise 120a R1 Utica Mac 32 B tel.
Blum, Walter carpenter 120a 1h R1 Utica Mac 32 B tel.
Blumline, Adolph (Catherine) 3 ch O 15a 2h R3 Grosse Pointe Lake 21.
Blumreish, Frank (Martha) 2 ch farming T 120a 3h 6c R1 Romeo Bru 20.
Blumreish, Paul (Bessie) farmer T 100a 3h 4c R1 Romeo Bru 56.
Blunt, Almedia O 40a Warren.
Blunt, Martin O 80a Warren.
Boadway, Ernest (Ina) 4 ch farmer O 25a 2h 4c Richmond.
Boavis, Wm. Lenox.
Bobcean, Carl (Ida) farmer T 80a 3h 7c R1 Mount Clemens Mac 37.
Bobcean, Henry O 70a RD Mount Clemens Mac.
Bobcean, John O 40a R2 Mount Clemens Mac.
Bock, Ben (Viola) 2 ch farmer O 130a 3h 4c R2 Mount Clemens Mac 46.
Bock, Henry (Anna) 4 ch farming O 112a 5h 6c Halfway Ern 53.
Bock, John O 1a Halfway.
Bock, Walter (Laura) brewery worker H&L R7 Mount Clemens War 99.
Bodde, Anthony New Baltimore.
Boeckenhauer, Fred O 91a Fraser.

BOECKENHAUER, MARTIN (Caroline) 7 ch farming O 41½a 3h 4c Fraser Ern 15.
Boehel, Eness O 10a Warren.
Boeling, Ferdenand (Minnie) 4 ch farmer O 40a 2h 6c R1 Mount Clemens Mac 52 B tel.
Boeling, Louis (Caroline) 2 ch farming O 58a 3h 8c R1 Utica Mac 32.
Boening, Charles Warren.
Boening, Frank (Josephine) 7 ch farmer O 100a 3h 16c R2 Warren War 33.
Boening, Geo. (Agnes) 1 ch farmer T 78a 3h 9c R1 Warren War 24.
BOERNER, H. (Pauline) 4 ch farmer O 77a 3h 10c R3 Mount Clemens Chfd 82.
Boerner, Wm. R3 Mount Clemens Chfd 82.
Boetcher, Chas. O 26a RD Mount Clemens Cli.
Boetsch, Mrs. May 2 ch bds R2 Mount Clemens Cli 71.
Boettcher, Fred O 20a Utica.
Boettcher, Herman (Augusta) 3 ch farmer T 246a 4h 25c R3 Utica Ster 40.
Boettcher, Wm. (Johanna) 3 ch farmer T 84a 4h 6c R3 Utica Ster 75.
Boettcher, Wm. (Caroline) farming O 2a Fraser Ern.
Boettchker, Louis O 40a Utica.
Bogart, Fred E. Romeo.
Boham, Thomas O 32a Halfway.
BOHM, AUGUST (Lena) 1 ch farming O 40a 2h 5c R4 Mount Clemens Lake 11.
Bohm, Christian (Mary) farming O 60a 2h 8c R1 Halfway Lake 19.
Bohm, Fred O 40a RD Mount Clemens Lake.
Bohm, Gust O 40a RD Mount Clemens Lake.
Bohm, Henry Fraser.
Bohn, John Romeo.
Bohnhoff, Adolph (Hattie) 1 ch O H R1 Halfway Lake 29.
Bohnhoff, August O 54a Halfway.
BOHNHOFF, ROSE R1 Box 31 Roseville.
BOHNHOFF, WM. (Emma) farming T 54a 2h 4c R1 Halfway Ern 44.
BOHNHOFF, WM. (Elizabeth) 1 ch farming O 6a 2h 1c R1 Halfway Lake 27.
BOICE, L. S. (Aura) 2 ch buyer for Cooperage Co T H&L Armada B tel.
Boldt, Ernest (Minnie) 3 ch farming O 60a 3h 7c R7 Mount Clemens Cli 108.
BOLDT, FRED R2 Washington.
Boldt, John (Louise) farming O 71a 2h Halfway Ern 49.
Boldt, John (Nellie) 3 ch well driller T H&L Washington Wash 34.
Boley, Joseph O 6a RD Mount Clemens Cli.
Bolio William Armada.
Bollier, Theo. P. (Caroline) 4 ch farmer O 320a 12h 14c R3 Romeo Brn 67.
Bome, Fred farming R4 Mount Clemens Lake 11.
Bond, George Armada.
Bondrine, Philip O 80a New Baltimore.
Bonfiylio, Mike (Julia) 3 ch confectionery Main St Romeo.
Bookman, Albert O 82a Warren.
Bookman, William O 30a Warren.
BOONE, ALPHONSE Star hotel O R5 Mount Clemens B tel.
BORKONSKI, MRS. MARY RD Washington.
Borkoski, Henry O 100a Wash.
Borrough, Emil Romeo.
Boshair, George Utica.
Boske, Fred Fraser.
BOSLER, V. J. Box 9 Romeo.
Bossal, Louis O 2a New Baltimore.
Bosso, Geo. New Haven.
Bossoe, Chas O 4a New Baltimore.
Bossoe, Wm. O 40a New Baltimore.
Bossow, Fred (Anna) 2 ch farmer T 150a 4h 8c R4 Romeo Arm 43 B tel.
Bossow, Herman (Lillian) 4 ch farmer O 40a 2h 3c R2 New Haven Len 72.
Bossow, Louis New Baltimore.
Both, Fred New Haven.
Both, Ludwig (Anna) 2 ch farmer O 60a 3h 7c R2 Washington Ray 18.
Bottcher, Chas. (Rheika) 8 ch farmer O 10a 3h 2c R1 Warren Ster 59.
BOTTOMLEY, A. W. (Jane) 1 ch farmer 85a 3h 7c R2 Mount Clemens Mac 65.
Bottomley, Eva Armada.
Bottomley, Frank farming R2 Mount Clemens Mac 65.
Bottomley, Joseph farmer O 80a 3h 6c R2 Mount Clemens Mac 28.
Bottomley, W. C. Armada.
Boudevin, Phillip (Julia T.) farmer 100a 4h 10c R1 New Baltimore Chfd 58 B tel.
Boutcher, Chas. (Nellie) 2 ch bookkeeper O Forest Ave Richmond.
BOUTCHER, ELMER (Carrie) 2 ch telegraph operator T H&L Lenox.
Boutcher, Mrs. Mary Richmond.
Bower, John Warren.
Bower, Jos. New Baltimore.
BOWER, LAMBERT R2 Utica.
Bower, Philip O 40a Utica.
BOWERMAN, BYRON (Mary) 5 ch farmer O 200a 8h 39c R1 Romeo Wash 53 B tel.
Bowerman, Frank (Rose) 2 ch farmer R1 Romeo Wash 53.
Bowerman, Geo. farmer R1 Romeo Wash 53 B tel.
Bowers, Michael O 80a Utica.
BOWERS, MIKE R2 Utica.

Bowman, A. C. New Baltimore.
Bowman, Julius O 45a R1 Mount Clemens Mac.
Bowman, Julius O 13a RD Mount Clemens Chfd.
Bowsson, A. (Elizabeth) 10 ch farmer O 40a 2h 6c R2 Warren War 59.
Boyd, James (Fannie) 4 ch O 1a 2h R4 Mount Clemens Lake.
Boyd, Ned (Macey) 8 ch farmer T 93a 2h 23c Romeo Wash 55.
Bozezinski, Tom (Annie) 2 ch farmer O 52a 2h 3c R1 Mount Clemens Mac 23.
Brabb, Ernest Romeo.
Brabb, Mrs. G. W. Romeo.
Brabb, Mrs. L. C. Romeo.
Brabb, Mary Romeo.
Brabb, M. I. Armada.
Brabb, M. L. Romeo.
Bradbury, Mrs. Pearl Richmond.
Bradd, Edwin (Jessie) 2 ch farming O 180a 7h 9c R1 Romeo Bru 18 B tel.
Brade, August O 37a RD Mount Clemens Cli.
Bradeberry, Pearl Lenox.
Bradley, Benj. Romeo.
Bradley, Chas. Romeo.
Bradley, Geo. U. Romeo.
Bradley, Mrs. Henry Romeo.
Bradow, Wm. (Dora) 2 ch farmer O 20a 1h 2c R3 Utica Ster 78.
Brady, James Grass Point Farms.
Brady, John Grass Point Farms.
Braidwood, Andrew (Nellie A.) farming O 113a 10h 8c R2 Almont Bru 59 B tel.
Braidwood, Gabriel Romeo.
Braidwood, Hazel R1 Memphis.
Braidwood, James (Lila) 1 ch farmer O 40a 4h 2c R4 Romeo Arm 30 B tel.
Braidwood, Wm. R1 Memphis.
Brainard, Mrs. L. A. O 80a R3 Mount Clemens Chfd 61.
Bramble, Chas. (Grace) 3 ch clerk O 1a R3 Grosse Pointe Lake 21.
Brandel, Joseph (Katherine) 4 ch farmer & thresherman O 9½a 6h 11c Lenox Len 110 B tel. See adv.
Brandenburg, August O 60a R1 Mount Clemens Mac.
Brandenburg, Carl (Ida) 1 ch farmer joint owner 84a 4h 16c R3 Mount Clemens Chfd 70 B tel.
Brandenburg, Carl B. farmer R2 Mount Clemens Chfd 68 B tel.
Brandenburg, Fred (Huldah) 5 ch farmer 70a 4h 14c R2 Mount Clemens Chfd 68 B tel.
Brandeuburg, Gust (Minnie) 2 ch farmer T 3h 18c R2 Romeo Wash 52 B tel.
Brandenburg, Herman (Elizabeth) 3 ch section foreman O 20a R3 Mount Clemens Chfd 70 B tel.
Brandenburg, Wm. farmer O 84a 4h 16c R3 Mount Clemens Chfd 70 B tel.
Brandt, Christian O 80a New Baltimore.
Braudt, C. (Alice) 6 ch farmer O 120a R1 New Baltimore Chfd 17.
Brann, August O 20a RD Mount Clemens Ern.
Brann, Charles O 2a Halfway.
Brann, Edward O 20a RD Mount Clemens Ern.
Brann, Johu O 40a RD Mount Clemens Ern.
Brass, John (Annie) 1 ch farmer O 12a 1h 2c R1 Mount Clemens Mac 12 B tel.
Brass, William O 30a RD Mount Clemens Cli.
Braun, Chas. (Bertha) O H Halfway Ern 53.
Braun, Leonard (Paulina) 2 ch farmer O 40a R1 North Detroit War 103.
Brecht, Edward (Lula) 1 ch bartender T H Halfway Ern 52.
Breckon, Chas. O 10a RD Mount Clemens Har.
Breder, Louis (Rose) 2 ch farmer T 37a 4h 5c R4 Mount Clemens Cli 102.
Breese, Miles Lenox.
Brege, Wm. farmer O 80a R2 Utica Ster 38.
Breiholz, Henry O 40a Mount Clemens.
Breiholz, Mrs. Henry R1 Warren.
Breisocher, Charles Grosse Pointe Farms.
Breitenbecher, Edward R. (Emily M.) doctor O H&L Main St Lenox B tel.
Brekow, C. F. (Karthriero) farming O 6¼a 1h R3 Mount Clemens Har 3.
Bremer, Jno. A. New Baltimore.
Brender, Albert (Blanch) 1 ch farmer O 20a 2h 3c R7 Mount Clemens War 96.
Brengman, Peter (Elizabeth) 3 ch farming T 23a R1 Halfway Ern 54.
Brennimau, Wm. (Mary) 1 ch farming O 41a 3h 3c R5 Mount Clemens Ern 32.
Breuer, Linda R2 Lenox.
Brewer, Arvilla Romeo.
Brewer, A. N. farmer T 150a 8h 25c R2 Romeo Bru 28 B tel.
Brewer, John, Jr. Romeo.
Brewer, J. J. (Flora) 2 ch asst cashier T H&L Church St Romeo B tel.
Brewer, Mary Romeo.
Brewer, Paul R2 Lenox.
Brieholz, Henry O 40a RD Monnt Clemens.
Brier, Paul O 40a Lenox.

Brietmeyer, Fred O 30a RD Mount Clemens Cli.
Brifer, Charles O 13a Halfway.
Briggs, D. J. O 4a Utica.
Briggs, Gardener (Ella) 3 ch farmer O 40a 2h 7c R1 Washington Wash 67.
Briholz, Amiel O 60a Warren.
Brimneman, William O 17a RD Mount Clemens Ern.
Brimneman, William O 41a RD Mount Clemens Ern.
BRINKER, AMANDUS (Mary) 7 ch farmer O 1a R2 Warren War 41 B tel.
Brinker, Clementine O 35a RD Mount Clemens Ern.
BRINKER, EDWARD (Minnie) 2 ch farmer O 30a 2h 1c R1 Warren War 24.
Brinker, G. H. O 51a Warren.
Brinker, Henry farmer 10a R2 Warren War 39.
BRINKER, HERMAN (Threasa) 1 ch conductor O 16a R1 Romeo Wash 54.
BRINKER, H. F. Box 215 Romeo.
Brinker, John R2 Warren War 41 B tel.
Brinker, Joseph (Mary) 3 ch farmer O 20a 2h 2c R1 Warren War 26.
Brinker, Mabel R2 Warren War 41 B tel.
Brinker, Margaret O 1a Warren.
Brinker, R. (Clementina) 1 ch farmer O 35a 2h 8c R5 Mount Clemens Ern 25.
Britton, Flora Romeo.
Broadie, William Romeo.
Broadway, Ernest Richmond.
Brockman, Adeline Armada.
BROCKMAN, C. F. (Adeline) 3 ch hotel O 225a H&L Main St Armada B tel.
Brockman, C. L. O Armada.
BROCKMAN, MISS EMMA R1 New Haven Len 34 B tel.
Brockman, John Romeo.
Brockman, Mrs. Mary 11 ch ret O 2a R1 New Haven Len 34 B tel.
Brockman, Wm. J. (Louise) 1 ch merchant O H&L Main St New Haven B tel.
Brockmiller, Caroline O 18a Warren.
Brockway, H. W. (Alberta) farming O 40a 2h 4c R1 Mount Clemens Cli 59.
Brode, George farming R1 Leonard Bru 8 B tel.
Brode, Pearl housekeeper R1 Leonard Bru 8 B tel.
BRODE, WM. (Grace) 7 ch farmer 160a 5h 4c R1 Leonard Bru 8 B tel.
Brohl, Frank, Jr. O 10a North Detroit.
Brohl, Frank, Sr. O 20a North Detroit.
Brohl, John (Helen) 4 ch farming O 11a R1 Halfway Ern 41.
Brohl, Joseph O 40a North Detroit.
Brohl, Lewis (Mary) 9 ch farmer O 20a R7 Mount Clemens War 96.
Bromley, Byron Armada.
Bromley, J. R. (Emma) painter & paperhanger O 11a R2 Washington Shby 56.
Bromley, Reuben H. (Maud) 4 ch farmer O 50a 3h 2c R1 Armada Arm 38.
Brooks, Mace Romeo.
Brooks, Roy Romeo.
Brooks, W. F. O 32a RD Mount Clemens Cli.
Brophey, F. J. O 1a Richmond.
Brophey, W. W. Richmond.
BROPHY, FRANK W. (Myrna) 1 ch teamster T H&L 2h Richmond.
Brophy, Silas M. (Sarah) 3 ch ret O 80a 2h Richmond.

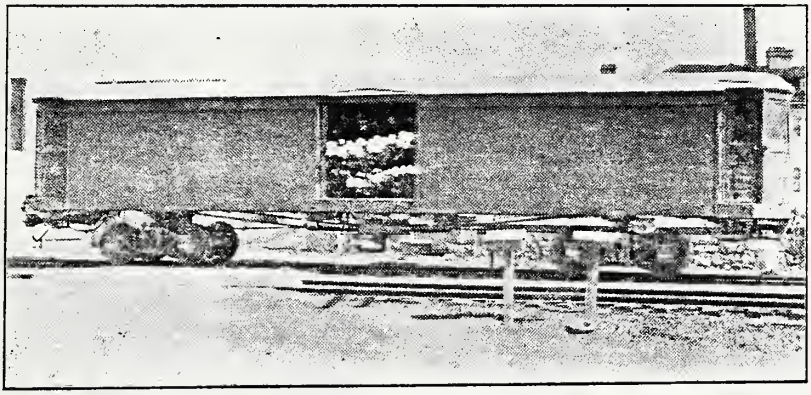

Carload of Flowers from the Nursery of A. von Boeselager, Mt. Clemens.

BROUGH, ALBERT E. farming & thrashing R2 Romeo Ray 8 B tel.
Brough, John (Mary Ann) 3 ch farming & thrashing O 78a 5h 8c R2 Romeo Ray B tel.
Broughton, Bert O 60a R1 Mount Clemens Mac.
BROUGHTON, B. C. (Grace) 1 ch farmer T 80a 4h 7c R2 Washington Mac 59.
Broughton, Luke O 80a RD Mount Clemens Mac.
Brown, Addie typesetter Richmond.
Brown, August (Anna) farmer O 20a 2h 1c R5 Mount Clemens Ern 39.
Brown, Carlos drug clerk R1 Memphis Rich 84 B tel.
Brown, Mrs. Charlotte Richmond.
Brown, Clarence C. (Jennie) 2 ch laborer O H&L Fulton St Armada.
Brown, Mrs. C. N. O 1a Armada.
Brown, Eugene (Alma) 1 ch farmer O 120a 3h 7c R1 Romeo Bru 46 B tel.
Brown, Frank laborer O H&L Richmond Rich 115.
BROWN, GILBERT I. (Hettie) 2 ch farmer O 130a 2h 3c R1 Memphis Rich 84 B tel.
Brown, Henry bookkeeper R1 Memphis Rich 84 B tel.
Brown, Henry O 80a Utica.
Brown, Mrs. Ida E. Richmond.
Brown, Mrs. Jacob Romeo.
Brown, Johnson (Rosa) 4 ch farmer O 40a 2h 3c R5 Mount Clemens Ern 31.
Brown, Leonard O 40a North Detroit.
Brown, Mary C. Memphis.
Brown, Mason L. RD Mount Clemens Lake.
Brown, M. C. Richmond.
Brown, M. M. (Annie) 1 ch ret O H&L Richmond Rich 61.
BROWN, SIMON (Elizabeth) 6 ch farmer O 42a 2h 4c R1 New Baltimore Chfd 39.
Brown, Walter RD Mount Clemens Cli.
Brown, Wesley (Hattie) 3 ch farmer O 76a 6h 4c R1 Richmond Rich 118.
Brown, Wm. (Rose) farmer O 60a 2h 3c R1 Utica Shby 49.
Brownell, Kate Utica.
Browska, Frank, Jr. (Roselina) 2 ch farmer O 40a 2h 5c R1 Warren War 26.
Brozowski, Edd O 80a Warren.
Brozowski, F. O 40a Warren.
Brozwski, August (Anna) farmer 85a R2 Warren War 22.
Brozwski, John (Mary) 2 ch farmer O 80a 3h 6c R2 Warren War 7.
Brozwski, John L. (Martha) 3 ch farmer O 40a 2h 5c R1 Warren War 5.
Brozwski, Joseph (Mary) 3 ch farmer O 50a 2h 4c R1 Warren War 26.
Brozwski, L. (Helen) 4 ch farmer O 49a 2h 3c R1 Warren War 5.
Bruce, Elizabeth Fraser.
Bruelle, Alex. O 4a RD Mount Clemens Har.
Bruin, Patrick Lenox.
Brunewald, August (Ruth) 2 ch farmer T 104a 3h 12c R4 Romeo Ray 72.
Brutenbecker, E. R. Richmond.
Bryce, Columbus farmer R1 Romeo Wash 53.
BRYCE, GIDEON T. (Florence) farmer O 78a 5h 35c R1 Romeo Wash 53.
Brys, Henry (Trissie) 2 ch farming O 10½a R3 Grosse Pointe Lake 23.
Bubel, August O 60a R3 Richmond Len 57 B tel.
BUBEL, CHAS. R. (Augusta) 10 ch farmer O 60a 2h 3c R3 Richmond Len 67.
Bubert, John (Josephine) farm hand R1 Richmond Rich 71.
Buchann, Bertrand O 45a Warren.
Buckendail, Mike (Mabel) 3 ch foundryman T H&L Richmond.
Buckley, J. C. O 1a RD Mount Clemens Lake.
Buckman, Albert (Bertha) 5 ch farmer O 82½a 2h 10c R5 Mount Clemens Ster 53.
Buckman, Wm. (Amelia) 3 ch farmer O 30a R5 Mount Clemens Ster 53.
Buechel, John O 1a Warren.
Buechel, Joseph O 9a Warren.
Buechler, Alfred New Baltimore.
Buechler, Mrs. Eva New Baltimore.
Buelow, Herman (Lizzie) 5 ch farmer O 96a R3 Utica Ster 65.
Buelow, Peter O 94a Utica.
Buer, Louis Richmond.
Buhl, Christ Warren.
Buhm, Peter O 12a Warren.
Bull, Christian O 59a Warren.
Bumgardner, Wm. O 80a Richmond.
Bunce, Estill L. O 40a RD New Baltimore Mac.
BUNGE, AMANUEL R1 Lenox.
Bunker, Cora clerk Richmond Rich 117.
Bunker, Joel Richmond.
Bunker, J. E. Richmond.
Bunker, Ola Richmond.
BUNKER, OSCAR F. (Alma E.) 7 ch farmer O 10a 2h 1c Richmond Rich 117.
Bunnert, Minnia O 60a RD Mount Clemens.
Burdon, F. L. New Baltimore.
Burg, Mathus O 60a Warren.
Burg, Peter O 47a Warren.
Burgam, Mrs. Albert Armada.

Burgam, Augusta Armada.
Burgam, Wm. (Opaha) clerk T H&L Burk St Armada.
Burgan, Henry clerk Armada.
Burgeon, Julia New Haven.
Burger, Chas. F. O 8a Halfway.
BURGESS, ALFRED (Mary) 5 ch farmer 70a 2h 7c R1 New Baltimore Chfd 17.
Burgess, August C. Richmond.
Burgess, B. H. Richmond.
Burgess, Mrs. C. O 3a Lenox.
BURGESS, FRANK (Lucial) 3 ch farmer 70a R1 New Baltimore Chfd 17.
Burgess, Geo. D. Lenox.
Burgess, John Richmond.
Burghardt, Julius RD Mount Clemens Lake.
Burk, Charles (Julie) 2 ch farmer O 40a 2h 3c R1 Utica Shby 75.
BURK, FRANK T 120a 3h 4c R1 Utica Mac 35.
Burk, Joe (Mary) 11 ch farming O 120a R1 Mount Clemens Mac 52.
BURK, LAWERENCE farmer T 120a 3h 4c R1 Utica Mac 35.
Burke, Frank W. (Elizabeth) 4 ch O H&L Richmond.
BURKHART, HENRY (Anna) 1 ch farmer O 16a 2h 6c R1 New Baltimore Chfd 41 B tel.
Burkhart, Wm. (Carrie) 2 ch farmer O 8a 2h 6c R1 New Baltimore Chfd 41 B tel.
Burleigh, Mrs. Crissie 1 ch ret O H&L Richmond B tel.
Burlison, Belinda Romeo.
Burlison, James (Bertha) livery O H&L 5h Lafayette St Romeo B tel.
Burnell, Wm. (Harriet) 2 ch farmer O 15a 2h 3c Memphis Rich 83.
Burnham, Mrs. Annie O 3a Richmond.
Burnstine, Harry Memphis.
Burr, Andrew (Feda) farmer O 50a R2 Utica Ster 22.
Burr, Louis Richmond.
Burr, Wm. (Matilda) 6 ch farmer O 120a 5h 16c R2 Utica Ster 29.
Burroghs, Katie 2 ch O 3a R2 Romeo Wash 22.
Burt, Albert (Daisy) farmer 5h 20c R1 Richmond Rich 69 B tel.
BURT, ALFRED (Amy) farmer O 80a 5h 8c Richmond Rich 50 B tel.
BURT, EDWARD (Elizabeth) 1 ch ret O 120a R1 Richmond Rich 69 B tel.
Burt, Ervin ret O H&L Richmond B tel.
Burt, Ester R3 Richmond Len 48 B tel.
Burt, Myrtie R3 Richmond Len 48.
BURT, VERNON (Anna) 3 ch farmer T 40a 3h 5c R2 Richmond Len 48 B tel.
Busch, Caroline R1 Warren War 39.
BUSCH, EDWARD (Lily) 6 ch farmer & dairy O 120a 9h 27c R1 Warren War 4 B tel.
Busch, Elizabeth T 1a R1 Warren War 39.
Busch, Henry (Mary) 2 ch farmer O 85a 2h 6c R2 Warren War 39.
Busch, Louis O 96a Warren.
Busch, Mox O 40a Warren.
Busch, Wm. (Anna) 1 ch farmer O 64a 6h 5c R1 Warren Ster 12.
Bush, Fred O 20a Utica.
Bush, Howard Armada.
Bush, Mathew Romeo.
Bush, William Armada.
Bushan, George Utica.
Bushey, Theodore (Mary) 6 ch T H 1h R7 Mount Clemens Ern 35.
Busose, Herman printer T H&L New Haven.
Buss, Albert (Marie) 2 ch farming O 60a 3h 10c R3 Utica Cli 17.
BUTLER, MRS. SARAH Washington.
Butterfield, Mrs. John Romeo.
Butts, Mrs. Phillips O 148a Rochester.
Buzzell, Alice Romeo.
Byer, Albert RD Mount Clemens Har.
Byer, Fred O 79a Utica.
Byrne, Thomas N. (Anna M.) 1 ch farming T 70a 3h 6c R4 Mount Clemens Lake 2.
Bywater, Celia teacher Memphis B tel.
Bywater, Edd. O 74a Memphis.
Bywater, Frank A. (Nina M.) 1 ch ret O 80a Memphis B tel.
Cable, William RD Mount Clemens Lake.
Cage, George (Hattie) 1 ch farmer O 40a 3h 8c R1 Mount Clemens Shby 68 B tel.
Cailett, Peter 40a New Haven Lenox.
Cain, August 3 ch farmer O 39a 2h 3c R3 Armada Lenox 5 B tel.
Cain, Henry O 76a New Haven.
Cairns, Chas. New Haven.
Caldwell, Frank farmer R4 Romeo Armada 6.
Caldwell, Henry (Tena) 2 ch farmer T 160a 5h 4c R4 Romeo Armada B tel.
CALDWELL, JOHN (Matilda) 2 ch farmer O 267a 3h 4c R1 Armada Arm 82.
Caldwell, Wm. Armada.
Callens, Henry O 46a New Baltimore.
Camby, Mrs. Emma Richmond.
Campau, Archie O 4a RD Mount Clemens Har.
Campau, Charles O 21a RD Mount Clemens Har.
Campau, D. J. O 545a RD Mount Clemens Har.
Campau, Frank O 15a RD Mount Clemens Cli.

Campau, George O 3a RD Mount Clemens Har.
Campau, James O 3a RD Mount Clemens Har.
Campau, John O 1a RD Mount Clemens Cli.
Campau, Joseph RD Mount Clemens Har.
Campau, Louise RD Mount Clemens Har.
Campau, Robert J. (Mamie) 4 ch farming T 80a 2h 3c R4 Mount Clemens Har 15.
Campau, Wm. J. RD Mount Clemens Cli.
Campau, Zachariah farming O 80a 6h 10c R2 Romeo Ray 25.
Campbell, A. L. (Ida) 1 ch dep sheriff T H&L 1h New Haven B tel.
Campbell, C. C. (Pauline) 2 ch farmer T 80a 3h 6c R3 Mount Clemens Chfd 61.
Campbell, Edward (Sophia) 1 ch farmer R1 Warren Ster 35.
Campbell, Gordon Armada.
Campbell, Guy (Bernice) 2 ch farmer T H&L R2 Armada Arm 74.
Campbell, James A. (May A.) 5 ch farmer O 72a 3h 10c R1 Washington Ray 37.
Campbell, Joseph farmer O 40a 4h R1 Warren Ster 35.
Campbell, Lillian RD Mount Clemens Cli.
Campbell, Pearl milliner New Haven B tel.
Campbell, Wm. (Addie) 4 ch farmer O 160a 6h 10c R2 Washington Ray 41.
Campiel, Harry 4a Mount Clemens Cli.
Cantine, Elva L. ½a Memphis.
Carbat, Louis Richmond.
Card, Henry O 40a RD New Baltimore Mac.
Card, Julius O 80a RD Mount Clemens Mac.
Card, Thomas 80a RD Mount Clemens Mac.
Card, Wm. (Eleanor) 7 ch farmer O 95a 6h 18c R1 Mount Clemens Mac 23.
Carey, John New Haven.
Carl, Edwin (Minnie) 4 ch farmer O 71a 2h 4c New Haven Len 54.
Carl, Ira S. O 1a New Haven.
Carl, James P. (Nancy) 1 ch farmer O 40a 2h 3c New Haven Len 34 B tel.
Carl, Mrs. Jarvis E. New Haven.
Carl, Lansing (Eva F.) 2 ch ret O 80a 4c New Haven.
Carl, Roy D. (Ethel) 2 ch asst cashier bank O H&L Main St New Haven B tel.
Carl, Wilber (Mary E.) carpenter O H &L New Haven Len 73 B tel.
Carleton, Mrs. J. M. 2 ch farming 125a 4h R3 Mount Clemens Chfd 84 B tel.
Carleton, Judson O 1a R2 Romeo Wash 54.
Carlo, Howard (Nellie) carpenter T 1a R4 Mount Clemens Cli 111.
Carlson, John New Baltimore.
Carlson, Signe R4 Romeo Armada 32 B tel.
Carman, Frank, Sr. O 36a RD Mount Clemens Har.
Carnell, Mrs. Etta 10a Memphis.
Carnell, Philip O 20a Memphis.
Carney, Frank Mount Clemens Cli.
Carpenter, Mrs. Hanna New Baltimore.
Carpenter, Joseph Armada.
Carpenter, Mrs. L. Romeo.
Carpenter, Nelson New Baltimore.
Carr, Jane Z. housekeeper R4 Romeo Ray 30.
Carr, John M. farmer O 40a 4h 6c R4 Romeo Ray 30.
Carrol, Mrs. Alice farmer O 80a R1 Utica Shby 78.
Carroll, Luther J. (Alice) 2 ch grocer store N Baily St Romeo B tel.
Carter, Chas. C. (Lexa) 1 ch farmer O 25a 4h 10c Armada Arm 49 B tel.
Carter, C. (Phoebe) 1 ch farmer O 14a 1h 2c R2 Romeo Wash 52.
Carter, David H. (Clara) 1 ch farmer O 20a Armada Arm 49.
Carter, Frederick New Baltimore.
Carter, George O 25a Armada.
Carter, Wm. New Baltimore.
Cartright, Mrs. T. W. Warren.
Cartwright, Mrs. F. O 39a Warren.
Cartwright, W. W. New Baltimore.
Cary, Arthur (Emlie) 1 ch woolen mills T H&L Romeo Bru.
Casey, Chas. (Linda) grocer O H&L Main St Romeo B tel.
Casey, E. J. (Della) 3 ch farmer O 52a 2h 4c R2 Romeo Wash 26.
Cashier, Wm. (Anna) 1 ch farmer T 140a 3h 7c R1 Romeo Bru 43 B tel.
Casselton, William O 145a Rochester.
Caster, Mrs. E. Richmond.
Castle, Allen (Pearl) farmer O 40a 2h 4c R2 Utica Ster 4.
Castle, Chas. (Grace) 2 ch farmer T 120a 4h 3c R2 Armada Arm 70 B tel.
Cauby, Mrs. E. R1 Richmond.
Caufield, A. L. O 18a RD Mount Clemens Cli.
Caufield, Conelia O 28a RD Mount Clemens Cli.
Caughell, Jos. R2 Richmond.
Cavanagh, Pat. (Hanna) farmer O 80a 2h 4c R3 Richmond Len 71.
Cavanaugh, Luke farmer O 80a 2h 4c R2 New Haven Len 87.

Cavanaugh, Thomas farmer O 80a 2h 4c R2 New Haven Len 87.
Cephas, Solomon farmer T 85a 3h R1 Utica Shby 31 B tel.
Chaimberlain, Ella Armada.
CHALL, CHARLES O 50a Warren.
Chaltron, Chas. (Theresa) 6 ch farmer O 80a 4h 8c R1 Warren War 5.
Chaltron, Chas., Jr. (Clara) 2 ch farmer O 21a 2h 2c R1 Warren War 28.
Chambelin, William O 12a RD Mount Clemens Cli.
Chamberlain, B. S. (Mary H.) carpenter O H&L Richmond.
Chamberlain, Eugene Romeo.
Chamberlain, Mrs. Mary Richmond.
CHAMBERLIN, ADELBERT J. (Ella) 4 ch farmer O 80a R1 Armada Arm 37 B tel.
Chamberlin, Chauchey R. (Mary F.) 2 ch farmer O 46a 1h 2c R1 Berville Arm 85.
Chamberlin, Charles farming R2 Romeo Bru 77.
Chamberlin, Chas. W. (Mary) 3 ch farmer O 200a 7h 7c R1 Armada Arm 37 B tel.
Chamberlin, D. B. ret R1 Berville Arm 85.
Chamberlin, M. H. O 210a Romeo.
Chamberlin, Oscar 4 ch farming O 110a 3h 10c R2 Romeo Bru 77.
Chambers, H. F. Romeo.
Champia, Joseph farming O 1a R4 Mount Clemens Lake 8½.
Champine, Alex. (Jennie) farming O 30a 1h R1 Halfway Lake 27.
Champine, Charles (Elizabeth) O H R4 Mount Clemens Har 26.
Champine, Charles, Jr. (Jennie) 5 ch D U R O H R4 Mount Clemens Har 26.
Champine, Fred (Ida) 1 ch farming O R1 Halfway Lake 29.
Champine, Joseph RD Mount Clemens Lake.
Champine, Levi New Baltimore.
Champine, Louis New Baltimore.
Champine, O. New Baltimore.
Champine, Vongel New Baltimore.
Champine, William Armada.
Chapaton, Wm. F. Utica.
Chapman, Ira G. Utica.
Chapman, John (Nettie) 2 ch farmer T 80a 3h 7c R4 Romeo Ray 32 B tel.
Chapman, Wm. Richmond.
Chapman, W. H. (Ada) 2 ch farmer 100a 6h 18c R2 Mount Clemens Mac 1.
CHAPOTON, DOMINIC Utica.
Chapoton, Williard Utica.
Chapple, Mrs. L. H. 5 ch housekeeper Richmond Rich 46 B tel.
Charbeaneau, Louis, Sr. O 76a RD Mount Clemens Har.
Charbeneau, Dave RD Mount Clemens Cli.
Chark, Mrs. Mary A. Armada.
Chartier, Mrs. F. M. 7 ch farming O 160a 6h 12c R4 Mount Clemens Har 12.
Chartrand, Thos. O 120a Armada.
CHARVAT, CHAS. florist O Fraser Ern 18.
Chase, Arthur O 2a New Baltimore.
Chase, Victoria New Baltimore.
Chaskey, Augustave Richmond.
Chaskey, Herman Lenox.
Chatelot, Engine 30a Mount Clemens Ern.
Chaton, Peter (Irene) 2 ch farmer O 60a 3h 3c R2 Armada Arm 67 B tel.
Chatterson, Wm. (Ida) 6 ch T H R1 Halfway Ern 41.
Chene, Isadore O 60a Mount Clemens.
Chene, Wm. (Esta) farmer O 80a 3h 8c R1 Washington Wash 69.
Cheney, B. RD Mount Clemens Lake.
Chipchase, Amelia Warren.
Chipman, Frank (Emeline) 5 ch farmer T 52a 2h 4c R2 Washington Shby 40.
Chipshose, Mrs. A. Warren.
CHISNELL, BERT (Emma) 3 ch farmer O 80a 6h 10c R4 Romeo Arm 6.
CHISNELL, HUGH (Minnie) 2 ch farmer T 118a 4h 5c R4 Romeo Arm 43.
CHOFF, JOSEPH farming T 43a 2h 1c R3 Mount Clemens Chfd.
Choinski, Ernest (Agnes) 4 ch farmer O 17a 1h 1c R1 Warren Ster 13.
Chortier, Arthur New Baltimore.
Chours, Anna housekeeper R2 Armada Arm 49.
CHRISTLIEB, EARL (Lulu) 1 ch farmer O 120a 4h 3c R1 Romeo Bru 13 B tel.
Chub, Mrs. James 6 ch farmer O 90a 4h 20c R1 Washington Ray 57 B tel.
Chubb, Joseph O 10a R3 Richmond Len 66.
Church, Arthur Utica.
Church, Calvin Utica.
Church, Esther Memphis.
Church, Mrs. Etta Memphis.
Churchill, Washington Romeo.
Claeyes, Henry O 10a Warren.
Claggett, Alonzo E. (Clara V.) 3 ch contractor & carpenter O H&L Lenox.
Claggett, A. R. O 63a Lenox.
Claggett, James 3 ch ret Richmond B tel.
Claggett, Olive O 40a Lenox.
Clark, Bert O 40a Utica.
Clark, Chas. (Hattie) 2 ch foundry T H&L Romeo Bru.
CLARK, CLARENCE E. (Matilda) 1 ch confectionery O H&L Ridge St Memphis.
Clark, Edmond Richmond.
Clark, Elbert (Clara) 3 ch farmer T 80a 3h 6c R2 New Haven Len 31.

Clark, E. G. (Sophia) 3 ch farmer O 40a 3h 4c R2 Utica Ster 20.
Clark, Fred Utica.
Clark, George O 25a Armada.
Clark, Lucy O 30a Utica.
CLARK, L. P. R1 Lenox.
Clark, Mrs. Mary O 1a Armada.
Clawes, Wm. J. RD Mount Clemens Cli.
Clayes, H. Warren.
Clegett, James Richmond.
Clegg, Mrs. Alice 1 ch O H&L Box 307 Memphis Rich B tel.
Clegg, Mrs. John O ½a Memphis.
Clegg, Thomas J. (Agnes) garage O H&L Memphis.
Cleggett, Almont R. farmer O 3h 4c R2 Lenox Len 98 B tel.
Cleggett, Elmer A. plumber Lenox.
Clemens, Sarah A. New Haven.
Clements, Raymond Grass Point Farms.
Clifton, Harry (Rosa) 2 ch laborer O H&L 1h Richmond.
Clifton, Wm. O 4a Richmond.
Clinesmith, Jas. Utica.
Clino, Fred O 80a Utica.
Closs, Bert (Ida) 2 ch farmer O 335a 10h 4c R2 Armada Arm 73 B tel.
Closs, Charles Richmond.
Closs, Mary R2 Armada Arm 73 B tel.
Closs, Samuel (Jeanette) 10 ch farmer O 30a 2h 2c R1 Richmond Rich 110.
Clumfoot, John O 103a RD Mount Clemens Cli.
CLUNAS, WM. (Lydia) farmer T 40a 4h 3c R1 New Haven Ray 63.
Clurky, August farm hand bds R1 Halfway Lake 21.
Clutine, I. A. (Leona) 1 ch farmer & cement blocks O 4a 2h 1c R1 Romeo Bru 36 B tel.
Coburn, Arthur Memphis.
COBURN, F. G. O 1a Memphis.
Cochrane, James J. Romeo.
Coddington, Jay (Hattie) 1 ch farmer O 140a 4h 6c R4 Romeo Arm 36 B tel.
Cody, Celia 2 ch farming O 100a 4h 14c R1 Mount Clemens Cli 62 B tel.
Cody, William farming R1 Mount Clemens Cli 62 B tel.
Coe, Thomas Romeo.
Coff, Fred (Mary) 1 ch farmer O 100a 3h 15c R1 Utica Shby 75.
Coffin, William Romeo.
Colbey, Mrs. Anna Armada.
Cole, Mrs. A. E. Romeo.
Cole, Mrs. Ida Romeo.
Cole, Melvin D. Romeo.
Cole, M. R. O 138a RD Mount Clemens Har.
Cole, Seamen Romeo.
Cole, S. G. farmer O 80a 2h 7c R4 Romeo Ray 29 B tel.
Cole, Wm. L. Warren.
Coll, Wm. L. Warren.
Collins, Mrs. Anna RD Mount Clemens Cli.
Collins, Arthur O 2a Utica.
COLLINS, AUGUST (Minnie) 6 ch farmer 80a 4h 18c R1 New Baltimore Chfd 59 B tel.
Collins, Chas. RD Mount Clemens Cli.
Collins, Gus farmer R1 New Baltimore Chfd 58 B tel.
Collins, Robert (Annie) 5 ch farmer O 80a 3h 8c R1 Mount Clemens Mac 37.
Collman, Fred O 20a North Detroit.
Colman, John O 80a Richmond.
Common, T. L. O H R5 Mount Clemens Ern 22.
Compean, John (Mary) 15 ch farming O H R4 Mount Clemens Har 26.
Compton, L. J. New Haven.
Conchez, Ben (Virginia) farming O 40a 2h R1 Halfway Lake 29.
Congdon, Elton Richmond.
Congdon, Wellington Richmond.
CONGER, ORVILL (Myrtie) 6 ch farmer T H&L 2h 1c R2 Armada Rich 6.
Conger, D. D. Armada.
Conger, Mrs. Proctor Memphis.
Conger, Mrs. Sarah Memphis.
Conkelman, Joe plumber O 4a R5 Mount Clemens Ern 41.
Conklin, Augusta O 37a RD Mount Clemens Har.
Conklin, Chas. H. RD Mount Clemens Cli.
Conklin, George O 7a Romeo.
CONKLIN, MRS. JESSIE 5 ch farming O 54a 2h 3c R2 Mount Clemens Mac 26.
Conklin, Sidney RD Mount Clemens Cli.
Conklin, Wallace (Lena) 5 ch farming O 1a R4 Mount Clemens Har 12.
Conklin, Walter RD Mount Clemens Har.
CONLIN, JAMES J. (Martha) 3 ch barber O H&L Gleason Ave Lenox.
Connell, William O 24a Utica.
Connelley, Wm. New Baltimore.
Connelley, W. G. New Baltimore.
Conner, Mrs. Clara Utica.
Conner, Ed (Luciel) 2 ch farmer O 130a 8h 5c R1 Richmond Rich 20 B tel.
Conner, E. (Rachel) 2 ch farmer O 240a 5h 12c R1 Utica Shby 52 B tel.
Conner, Miss E. M. O 160a Utica.
Conner, Miss J. M. O 140a Utica.
Conner, Nellie R1 Richmond Rich 20 B tel.
CONNER, ROY (Alice) 2 ch farmer 2h 3c R1 Richmond Rich 20 B tel.
Conner, Thomas O 128a Armada.

Conner, Miss Wel. Utica.
Connor, Archangel bds R4 Mount Clemens Har 26.
Connor, Richard O 26a RD Mount Clemens Har.
Conrod, Lena O 2a Warren.
CONWAY, FELIX (Mary) carpenter O 5a 1h 1c R5 Mount Clemens Cli 115.
Cook, Chas. J. (Unice C.) Glenwood Hotel T Lenox B tel.
Cook, Emma O 80a Armada.
Cook, Ernest (Hattie) 6 ch farmer T 130a R4 Romeo Wash 57.
Cook, Frank E. (Tillie) farmer O 80a 2h 3c R1 Memphis Rich 76 B tel.
Cook, Fred Utica.
Cook, Geo. farmer R1 Armada Arm 80.
Cook, James J. O 12a Halfway.
Cook, Manley 120a Amanda Rich.
Cook, Mrs. Mary E. ret O 80a 2h 2c R1 Armada Arm 80.
Cook, Norman, O 160a Armada.
COOK, THOMAS E. R2 New Haven.
COOLEY, BERT (Eli) farmer R4 Romeo Ray 30.
Cooley, Frank farmer R1 Romeo Wash 43.
Cooley, Mrs. Maud Richmond.
COON, L. R. R1 Box 76 Halfway.
Cooper, Frank RD Mount Clemens Lake.
Cooper, Geo. Utica.
Cootes, John Utica.
Corbat, Lewis (Tracy) 7 ch saloon 9a H&L 2h 1c Lenox.
Corbey, Edward Richmond.
Corbey, Marvin Armada.
CORBIN, JOHN S. (Hetta) 5 ch farmer O 160a 4h 3c R2 Armada Rich 31 B tel.
Corbin, Sabin J. farmer O 40a R2 Armada Rich 31 B tel.
Corby, Edward Richmond.
Corby, Irvin (Elizabeth) 2 ch farm hand T R2 Armada Arm 81 B tel.
Corby, J. R. (Belle) 2 ch farming O 140a 4h 6c R1 Romeo Bru 57 B tel.
Corey, Frank (Etta) 1 ch farmer O 27a 2h 6c R3 Mount Clemens Chfd 6.
Corey, Mrs. Selna New Haven.
Corey, Zenas Richmond.
Cornell, Brock (Catherine) 1 ch farmer H&L R1 Romeo Wash 43.
CORNELL, H. R. (Maud) 3 ch R1 Romeo Bru 19 B tel.
Cornell, Philip Richmond.
Cornell, Ralph Richmond.
Corrigan, Henry 4 ch farming O 60a 3h 7c R6 Mount Clemens Mac 19 B tel.
Corrigan, William O 1a Utica.
Cortier, Phoebe New Baltimore.
COTTON, FRANK (Catharine) farmer T 260a 7h 15c R3 Mount Clemens Chfd 83 & 69.
Cotton, Grant A. (Jennie F.) 3 ch farmer O 63a 2h 3c R1 Armada Len 3 B tel.
COTTON, JAY F. (Maria) 6 ch farmer O 98a R3 Mount Clemens Chfd 69 & 86 B tel.
Cotton, Maria O 35a RD Mount Clemens Chfd.
COTTON, PERRY E. (Mary E.) 3 ch farmer O 104a 4h 4c R1 Armada Ray 76 B tel.
COTTREL, NORVEL (Vallie) teamster O H&L 1h R4 Mount Clemens Har 23.
Cottrel, Paul (Julie) farming T 53a 2h R4 Mount Clemens Har 23.
COTTRELL, ALFRED R4 Mount Clemens Har 20.
COTTRELL, COLUMBUS (Mary) 7 ch farming O 50a 1h 8c R4 Mount Clemens Cli 20.
Cottrell, Edward O 10a RD Mount Clemens Cli.
Cottrell, Mrs. Fanny O 20a RD Mount Clemens Har.
Cottrell, Geo. RD Mount Clemens Cli.
Cottrell, Julia O 12a RD Mount Clemens Chfd.
Cottrell, Luman RD Mount Clemens Cli.

Secrets.

Cottrell, Walter (Nancy) 1 ch laborer T R4 Mount Clemens Lake 9.
Cottrell, Wm. 190a Mount Clemens Har.
Couchez, Ben., Sr. 54a Halfway Lake.
Couchez, Bruno O 228a RD Mount Clemens Ern.
Couchez, Mrs. Emily farming O 130a R4 Mount Clemens Ern 40.
Coulon, Alvin O 5a RD Mount Clemens Cli.
COULON, BERT (Leona) 6 ch farming O 140a 7h 18c R6 Mount Clemens Cli 55 B tel.
Coulon, Fred (Emma) 2 ch farming 6h 12c R6 Mount Clemens Cli 46.
Coulon, Otto (Sophia) 2 ch farming O 79a 3h 6c R6 Mount Clemens Cli 46.
Coulon, Wm. (Minnie) 2 ch farming O 6a 1h 1c R1 Mount Clemens Cli 62.
Counell, William Utica.
Courolier, John O 35a North Detroit.
Coursins, B. B. O 29a RD Mount Clemens Har.
COUSINO, P. J. (Edith) 4 ch operator O 11a H&L 2h 2c New Haven Len.
COUTCHER, FLOYD (Blanch) 1 ch farmer O 200a 8h 2c R2 Armada Arm 81.
Coutcher, Jack Armada.
Covanaugh, Hanah O 80a Richmond.
Cowels, Horace O 1a Utica.
Cowey, Frank O 25a New Baltimore.
Cox, Mrs. Grace Richmond.
Cox, Mrs. Rose O 60a RD Mount Clemens Lake.
Crandall, Mrs. Della Richmond.
Crandall, John A. O 40a New Baltimore.
Crandell, Mrs. D. F. Lenox.
Crandle, Emmett A. (Emma) 1 ch farmer O 60a 2h 10c R1 New Haven Chfd 4 Ind tel.
Crapper, Ernest (Violet) moulder T H&L Romeo Bru.
Craven, Richard Armada.
Crawford, Al (Etta) 4 ch farmer O 120a R2 New Haven Chfd 10 B tel.
Crawford, Frank (Minnie) farmer O 36a 2h 4c R2 New Haven Len 22.
CRAWFORD, HARVEY R. (Dorcas) 2 ch farmer O 100a 4h 10c R2 New Haven Len 24 B tel.
Crawford, Hattie Armada.
Crawford, Homer (Charity) farmer O 60a 3h 5c R1 New Haven Ray 49.
Crawford, Isaac Romeo.
Crawford, John D. (Louise) 1 ch farmer O 56a 3h 5c R1 New Haven Ray 49.
Crawford, J. W. RD Mount Clemens Chfd.
Crawford, L. farmer O 57a R1 New Haven Ray 49.
Crawford, M. C. Romeo.
CRAWFORD, R. J. (Hattie) 3 ch farmer O 270a R2 Armada Arm 26 B tel.
Crawford, Thomas Romeo.
Crawford, T. B. (Jennie) 4 ch farming O 217a 12h 10c R2 Almont Bru 61 B tel.
Crawford, T. R. Romeo.
Crepin, Wm. (Anna) 1 ch carpenter T H R1 Halfway Ern 58.
Cressman, Benjamin Utica.
Crissman, Miss Alva M. R2 Romeo Wash 23.
Crissman, A. J. Romeo.
Crissman, B. J. O 183a Utica.
Crissman, J. H. (Carrie M.) 4 ch farming O 38a 3h 4c R2 Romeo Wash 23.
Crissman, M. I. Romeo.
Crissman, Onner Utica.
CRITTENDEN, F. E. (Theodosa) 3 ch farmer O 48a 2h 5c R3 Mount Clemens Chfd 62 B tel.
Crittenden, Thurston O 31a RD Mount Clemens Chfd.
Crocker, Geo. M. O 172a RD Mount Clemens Cli.
Crocker, Martin RD Mount Clemens Lake.
Croley, C. D. Romeo.
Crombie, John Romeo.
CROMIE, BESSIE M. teacher R1 Warren War 3 & 4.
Cromie, Eliza O 25a Utica.
Cromie, Ernest O 60a Utica.
Cromie, James (Anna) 4 ch farmer O 120a 5h 18c R1 Warren War 3 & 4.
Cromie, Robert O 15a Utica.
CROMIE, SEYMOUR R2 Warren.
Crook, Geo. (Geraldine) bookkeeper T H&L Pleasant St Romeo B tel.
Crooks, Wm. T. RD Mount Clemens Har.
Crowe, Charles G. (Frances E.) 1 ch farmer O 77a 2h 3c R1 Utica Shby 30 B tel.
Crowe, John O 120a Utica.
Crowell, E. L. farmer 3a R2 Romeo Wash 9.
CROWELL, E. Z. watch repairer R2 Romeo Wash 9.
Crull, Arthur O 5a New Haven.
Crull, Chas. W. student Armada Arm 50.
Crull, Eunice Armada.
Crull, Harvey (Mabel) farm hand 2h R1 Richmond Rich 26.
Crull, Howard farm hand 1h R1 Richmond Rich 26.
Crull, Timothy (Ella) 4 ch farmer O 160a 9h 19c R1 Richmond Rich 26.
Crull, Wm. P. (Matilda P.) 7 ch laborer O H&L Armada Arm 50.

Crydeman, Geo. (Mary) 4 ch farmer O 85a 6h 3c R2 Armada Rich B tel.
CRYDEMAN, PRESTON (Bertha) farmer O 70a 2h 3c R2 Armada Rich 42.
Crystal, Frank O 20a Warren.
Cubberness, Chas. (Anna) 1 ch farming T 60a 3h 6c R1 Halfway Lake 19.
CUDWORTH, BURT, (Fannie) 1 ch farmer O 120a 4h 6c R1 Armada Arm 45 B tel.
Cudworth, David Armada.
Cudworth, E. P. Armada.
Cudworth, Frank O 140a Armada.
Cudworth, H. O. Armada.
Cudworth, Martha Armada.
Culette, J. E. O 1a Halfway.
Culver, Olney Richmond.
Cundy, J. W. O 40a Washington.
CUNDY, WM. L. O 5a Washington.
Cunningham, J. A. (Bessie L.) 3 ch bookkeeper T H&L R1 New Baltimore Chfd 58.
Cupernus, Fred O 60a Halfway.
Curtis, David (Jennie) 1 ch ret R2 Armada Rich 30 B tel.
Curtis, Geo. farmer O 60a 1h R2 Armada Rich 30 B tel.
Curtis, Herman (Lottie) 4 ch farmer O 80a 3h 7c R1 Armada Arm 42 B tel.
CURTIS, H. (Phoebe) 11 ch farmer O 177¾a 5h 11c R3 Utica Ster 76 B tel.
Curtis, James P. O 40a Armada.
Curtis, William H. O 177a Utica.
Curtus, John RD Mount Clemens Har.
Cutcher, Floyd O 200a Armada.
Cutcher, Jack Armada.
Cutcher, Sherman Armada.
Cutler, Walter general store O Halfway Ern 53.
Dachow, Fred O 9a RD Mount Clemens Cli.
Dagner, John Romeo.
Dahn, August (Hermeina) 3 ch farmer O 80a 3h 5c R1 Romeo Bru 48.
Dahn, Herman (Lydia) 1 ch farmer T 160a 4h 3c R1 Romeo Bru 46 B tel.
Dahn, Paul (Leana) 1 ch farmer T 90a 3h 8c R2 Almont Bru 51.
Dalby, S. J. RD Mount Clemens Har.
Dash, C. W. (Aleta) 1 ch stationary jewelry & china T H&L Main St Romeo.
Dash, Frank Romeo.
Daus, Chas. O 1a RD Mount Clemens Cli.
Daus, William (Emma) 2 ch farming O 50a 2h 6c R6 Mount Clemens Cli 2.
Davidson, Chas. Richmond.
Davidson, Geo. R. O 25a Richmond.
DAVIDSON, WALTER (Mary) 4 ch wool dealer O H&L Richmond Rich 46 B tel.
Davis, A. D. O 40a Armada.
Davis, Mrs. C. A. E. milliner R1 Utica Shby 31 B tel.
Davis, Hazel housekeeping R4 Romeo Ray 7 B tel.
DAVIS, HOMER R1 Washington.
Davis, Mrs. Jane O ½a Richmond.
Davis, John E. O ½a Richmond.
Davis, Mary Armada.
Davis, Tacy milliner Memphis.
Davis, Thomas Armada.
Davis, Vernon laborer Memphis.
Davis, Walter (Bessie) 1 ch farmer T 95a 3h 8c R1 New Haven Ray 50 B tel.
Dawson, Mrs. Mary ret Memphis Rich 88.
Dawson, Mathew Romeo.
Dawson, Wm. Lenox.
Day, Mrs. Addie O 57a Armada.
Day, D. C. (Belle) 4 ch implement dealer O 23a H&L Main St Armada B tel.
Day, Edward RD Mount Clemens Har.
Day, Elmer (Elenor) 8 ch farming O 110a 3h 5c R1 Romeo Bru 26.
DAY, EVERETT (Clara) farming R2 Romeo Wash 1 B tel.
Day, Geo. E. student Main St Armada B tel.
DAY, JOHN H. Memphis.
Day, Mina E. Romeo.
Day, Morris (Marie) farmer R1 New Haven Len 11 B tel.
Day, Wm. E. (Fannie) 3 ch farmer O 136a 8h 25c R2 Armada Rich 17 B tel.
Dayton, Sarah Armada.
Deaner, Wm. (Mary) 1 ch O 7a 1c R1 Mount Clemens Cli 62.
Debert, John (Fredericka) 5 ch farmer T 94a 3h 4c R3 Rochester Shby 5.
Deboo, August (Minnie) O 1a R2 Warren War.
DECKER, BEN (Anna) 1 ch O 7a 1h Halfway Ern 52.
Decker, Bernard O 8a Halfway.
DECKER, CASPER (Celistine) 2 ch farming O 42a 4h 6c R3 Grosse Pointe Lake 23.
DECKER, HARVEY R3 Grosse Pointe Lake 23.
Decker, Henry (Isabelle) 2 ch farmer O 40a 2h 2c R3 Richmond Rich 56 B tel.
Decker, Herbert (Leona) 2 ch T H Halfway Ern 52.
Declenbach, John O 14a RD Mount Clemens Ern.
Declenbeck, August farming estate R5 Mount Clemens Ern 41.
Dedenbach, Mrs. Joseph farming O ½a R5 Mount Clemens Ern 41.
DeCuster, Frank O 1a RD Mount Clemens Har.

Deener, Mary Romeo.
DEERING, FRED (Estella) farmer O 40a 3h 6c R1 New Baltimore Chfd 58.
Deering, Herman farmer 53a R1 New Baltimore Chfd 58.
DEFER, ADOLF (Sarah) 4 ch O R3 Grosse Pointe Lake 21.
Defer, Anthony (Lillian) 1 ch O R3 Grosse Pointe Lake 21.
Defer, Chas. (Minnie) 4 ch carpenter O L R3 Grosse Pointe Lake 21.
DeFer, Clem O 1a Grass Point Farms Lake.
DeFer, Frank G. O 4a RD Mount Clemens Lake.
DEFER, GEO. (Philomen) T 16a R4 Mount Clemens Lake 9.
Defer, Gilbert (Clara) 2 ch O lot R3 Grosse Pointe Lake 21.
Defer, Isadore (Mary) 5 ch O H R4 Mount Clemens Lake 29.
Defer, Loy (Catherine) O R3 Grosse Pointe Lake 21.
Defer, Rusell (Grace) bds R4 Mount Clemens Lake 9.
DeFever, Cyril RD Mount Clemens Lake.
DEGEER, RALPH (Matilda) cement worker O H&L 2h Second St Lenox B tel.
Degraudschamp, John O 20a North Detroit.
Degraudschamp, J. 50a North Detroit War.
Degraudschamp, J. B. O 34a North Detroit.
Degraudschamp, Wm. O 98 North Detroit.
DeGroff, Mrs. Hillie farmer R4 Romeo Ray 7 B tel.
DeHate, Bert RD Mount Clemens Har.
DeHate, Dominic O 2a RD Mount Clemens Har.
DeHate, Fred RD Mount Clemens Har.
DeHate, George O 84a RD Mount Clemens Har.
DeHate, Peter O 1a RD Mount Clemens Har.
DeHate, Wm. O 14a RD Mount Clemens Har.
Deichert, Harry (Gertrude B.) 1 ch harnessmaker O H&L New Haven.
Deichert, Norwood D U R R R New Haven.
Deimer, Paul (Emma) 3 ch school teacher O 20a 2h 1c Fraser Ern 15.
Deitrich, Berten (Mary) 3 ch farming R6 Mount Clemens Mac 14.
Deittrick, Ada housekeeping R6 Mount Clemens Mac 75.
DeKay, Mrs. S. L. Utica.
DELAUD, CASSIEUS (Jeanette) farmer T 80a 3h 3c R1 Richmond Rich 67.
DeLaud, Chas. H. (Hattie) 3 ch farmer O 120a 4h 8c R1 Richmond Rich 72 B tel.
DeLaud, Clarance O 80a Memphis Rich.
DeLaud, Franklin farm hand R1 Richmond Rich 72 B tel.
DeLaud, Mrs. Harriett O ½a Memphis.
DeLaud, Harry (Sylvia) blacksmith O 60a 3h Memphis Rich.
DeLaud, John farm hand R1 Richmond Rich 72 B tel.
DeLaud, Marion R1 Richmond Rich 72 B tel.
Delaney, Chas. farmer O 80a 4h 10c R2 Washington Wash 46.
Delaney, W. C. farming O 80a R1 Washington Wash 33 B tel.
Deloney, Bernard New Baltimore.
Deloney, Fred New Baltimore.
Deloney, Jos. O 3a New Baltimore.
Deloney, Mary E. O 4a New Baltimore.
DeLong, R. B. O ½a Richmond.
Delor, Henry O 20a Warren.
Delplace, Chas. New Baltimore.
DeMain, Arthur (Ada) 4 ch farmer T 127a 5h 15c R2 Romeo Wash 22.
DeMain, Mary farmer O 124a 3h 12c R2 Romeo Wash 22.
DeMain, Wm. farmer 124a R2 Romeo Wash 22.
Demenus, Adolph (Ida) farmer O 40a 3h 6c R5 Mount Clemens Ern 31.
Demenus, Frank O H R5 Mount Clemens Ern 32.
Demorest, Hume (Harriett) farming O 240a 5h 10c R2 Almont Bru 58 B tel.
Dempler, Jacob Richmond.
Demrick, Carl (Ella) 3 ch electrician O H R1 Halfway Ern 59.
DEMYER, HENRY R1 Box 76 Halfway.
Deneweth, George dairy farm R3 Mount Clemens Mac 6 B tel.
Denewith, August O 4a RD Mount Clemens Cli.
Denewith, Frank farmer R3 Mount Clemens Mac 6 B tel.
Deneweth, Henry O 1a RD Mount Clemens Cli.
Deneweth, Phil dairy farm R3 Mount Clemens Mac 6 B tel.
Denison, Eber Romeo.
Denison, John H. Richmond.
Denison, Merton O 61a RD New Baltimore Mac.
Denmarsh, Al O 50a RD Mount Clemens Har.
Denmarsh, Mary RD Mount Clemens Har.
Denne, Martin Warren.
Dennett, Arthur New Haven.

Dennett, Sanford (Alice) 1 ch merchant O H&L Main St New Haven B tel.
Dennison, Burton (Hattie) 2 ch farmer O 61a 3h 6c R2 Mount Clemens Mac 77.
Dennison, Clyde Romeo.
Dennison, John H. O 1a Richmond.
Dennison, Mrs. LeRoy New Haven.
Denryter, Philip O 80a Warren.
Denton, Georgia M. teacher Richmond Rich 115.
Denton, Irene teacher Richmond Rich 115.
Denton, John K. (Abbie) 5 ch real estate O 1h Richmond Rich 115.
Denton, J. Edwin student Richmond Rich 115.
Denton, J. Kearn salesman Richmond Rich 115.
Denton, Terance L. sailor Richmond Rich 115.
Derantier, Ed O 50a Utica.
Derdaele, Cyrill O 4a Halfway.
Derdale, Camile (Marie) 1 ch farming T 40a 2h 13c Halfway Ern 53.
Deriney, Myron O 80a New Haven.
Derinney, Henry O 37a New Haven.
Desgranchamp, Zeno 3a Halfway.
Des Land, Robt. Romeo.
Desmond, Robt. Romeo.
Destros, Edward O RD Mount Clemens Cli.
Destros, Joseph RD Mount Clemens Cli.
Detavernier, Chas. (Victoria) 4 ch farmer T 130a 4h 9c R4 Birmingham Ster 12.
Detavernier, Felix O 40a Utica.
Detour, Frank (Maggie) 5 ch O R1 Halfway Lake 29.
Detour, William O 38a RD Mount Clemens Lake.
Dettrich, Charles 2 ch farming O 85a 3h 11c R1 Box 42 Mount Clemens Cli 61.
Detz, Henry O 9a Halfway.
De Vannie, Mrs. J. M. RD Mount Clemens Lake.
Devantier, Albert J. (Emma) 3 ch farming O 40a 3h 7c R7 Mount Clemens Cli 87.
Devantier, John (Annie) 3 ch farming O 52a 3h 4c R6 Mount Clemens Cli 54.
Devinney, Elbert farmer R2 New Haven Chfd 11.
Devinney, Henry (Lilly) 2 ch farmer O 77a 2h 5c R2 New Haven Chfd 11 B tel.
Devinney, Neil farmer R2 New Haven Chfd 11.
De Witte, A. (Sydney) 4 ch farmer T 40a 2h 1c R1 North Detroit War 103.
Dickel, Bernard, Jr. farming R6 Mount Clemens Cli 52 B tel.
Dickel, Bernard, Sr. (Mary) 5 ch farming O 40a 3h 4c R6 Mount Clemens Cli 52 B tel.
Dickens, George (Ida) 9 ch engineer T H&L 1h R2 Washington Mac 41 B tel.
Dickenson, Elizabeth Romeo.
Dickenson, Eugene (Cristina A.) 1 ch farmer O 40a 3h 2c R1 Richmond Rich 49.
Dickenson, Mrs. James Romeo.
Dickerson, Herbert (Lucy) farm hand T Memphis.
Dickeson, Wm. (Anna) 2 ch farmer O 100a 5h 14c R1 New Haven Ray 52.
Dickle, Barnard O 37a RD Mount Clemens Cli.
Dickle, Gustav (Rose) 1 ch farmer R6 Mount Clemens Ster 83.
Diechert, Ed A. Harness Main St Armada.
Diechert, Henry New Haven.
Diechert, H. harness & vehicles Armada Arm.
Diederich, J. F. New Baltimore.
Diegel, Anna O 12a North Detroit.
Diegel, Elizabeth O 12a North Detroit.
Diehl, George C. (Sarah) 1 ch farmer O 5½a 1h 1c R1 Romeo Bru 19 B tel.
Diemer, Paul O 20a RD Mount Clemens Ern.
Diener, Albert farming O 80a 3h 11c R5 Mount Clemens Cli 88.
Diener, Herman O 61a RD Mount Clemens Cli.
Diener, Louis (Tillie) 3 ch farming O 94a 4h 12c R6 Mount Clemens Cli 52 B tel.
Diener, Mrs. Wm. R4 Romeo.
Dietrich, August RD Mount Clemens Cli.
Dietrick, Wm. farming O 80a 3h 10c R6 Mount Clemens Mac 75.
Dietz, Frank O 80a R2 Washington.
Dill, Frederick O 47a Utica.
Dill, William O 60a Utica.
Diner, Wm. (Minnie) 2 ch farming O 80a 3h 5c R1 Washington Ray 34.
Dingman, Elmer G. (Edith) telegraph operator New Haven.
Dingman, G. W. New Haven.
Diselrod, George O 46a Warren.
Diselrod, John (Tinnie) 3 ch farmer T 200a 9h 27c R2 Washington Wash 15.
Distelrath, Geo. (Lydia) 2 ch farmer O 40a 8h 7c R2 Warren War 41 B tel.

Distler, Fred (Bertie) 4 ch farmer O 28a 3h 2c R1 Halfway War 93.
Dittman, Adolph O 38a Lenox.
Dittman, Amelia Lenox.
Dittman, Chris (Marie) farmer O 40a 4h R1 New Haven Ray 64.
Dittman, Herman Richmond.
Dittman, Julius (Anna) farmer O 40a 2h 3c R2 Lenox Len 97 B tel.
DITTMAN, OTTO R1 Lenox.
DITTMANN, AUGUST (Emma) 2 ch farmer O 40a 2h 3c R2 Lenox Len 97 B tel.
Dittmann, Erving farm hand R2 Lenox B tel.
Dittrich, Chas O 85a RD Mount Clemens Cli.
Dittrich, Harry (Kate) 4 ch farming O 40a 3h 4c R6 Mount Clemens Cli 49.
DITTRICK, MISS ADA housekeeper R6 Mount Clemens Mac 14.
Dittrick, Wm. farming O 80a 3h 10c R6 Mount Clemens Mac 14.
Dixon, Edward Richmond.
Dixon, James (Jennie) 6 ch farmer O 80a 1h 1c R3 Richmond Rich 25 B tel.
DIXON, W. H. R1 New Haven.
DOAM, CLAYTON (Tressa) 1 ch farmer O 80a 2h 2c R1 Richmond Rich 105 B tel.
Doan, James E. O 79a Richmond.
DOBBEROWSKY, HENRY 6 ch farming T 80a 2h 4c R1 Mount Clemens Mac 30.
Dobberowsky, John O 33a Grass Point Farms.
Dobberowsky, William 5a Halfway.
DOBELS, CAMILE (Emily) farming T 62a 2h 3c R1 Mount Clemens Cli 66.
Doble, Chas. (Eliz.) O 4½a Halfway Ern 47.
DOBLER, JOHN R3 Utica.
Doblestine, August O 12a Warren.
Dochow, Albert (Emma) 5 ch farmer O 82½a 5h 6c R7 Mount Clemens War 80.
Dochow, Fred O 80a RD Mount Clemens.
Dochow, Minnie farming O 9½a Fraser Cli 29.
DODGE, CHAS. H. (Mary) 3 ch farmer O 21a 3h 5c R1 Romeo Wash 53 B tel.
Dodge, Mrs. Mary R1 Romeo Wash 53 B tel.
Dodge, Porter Romeo.
Doebler, August (Mary) 8 ch farmer 86a 3h 10c R3 Utica Ster 89.
Doebler, J. farmer Utica Ster 89.
Doepfer, George O 35a Royal Oak.
DOERCHER, FRED (Amelia) 2 ch farming O 100a 3h 8c R6 Mount Clemens Cli 39 B tel.
DOERLER, HERMAN (Josephine) 1 ch farmer O 80a 3h 4c R1 Utica Shby 50.
Doerr, Gus (May) 1 ch farmer O 24½a 2h 1c R7 Mount Clemens Eru 35.
Doescher, Fred O 100a RD Mount Clemens Cli.
Doff, Fred R6 Mount Clemens Mac.
Doff, Robert R1 Mount Clemens Mac.
Doff, Wm. R1 Mount Clemens Mac.
Dohrman, John RD Mount Clemens Lake.
Doloney, Pauline New Baltimore.
Domajalski, Frank (Eva) 4 ch farmer O 20a 2h 2c R1 Warren War 26.
Donaldson, Anna O 8a RD Mount Clemens Har.
Donaldson, Mrs. Eliza O 50a RD Mount Clemens Cli.
Donaldson, Louisa B. O 39a RD Mount Clemens Cli.
Donaldson, Park 2a RD Mount Clemens Lake.
Done, Joe (Florence) farmer O 80a 5h 8c R1 New Haven Ray 53.
Donley, Edwards O 59a Lenox.
Donley, Thelmus ret O R1 Lenox Len 103 B tel.
Donley, Thomas Richmond.
Donley, Thomas, Jr. O 193a Lenox.
Donnely, Mrs. Katherine 2 ch farmer O 192a 3h 3c R2 Lenox Len 95 B tel.
Donner, Chas. (Christina) 1 ch farmer O 73a 2h 3c R3 Richmond Len 56 B tel.
Donner, Edward (Minnie) 1 ch hotel O hotel New Haven B tel.
Donner, Fred liveryman T 5h Victoria St New Haven B tel.
DONNER, W. F. (Louise) 3 ch farmer O 60a 2h 10c R1 New Baltimore Chfd 21 B tel.
Donovan, Ellen 7 ch farmer O 80a 2h 6c R1 Armada Len 3 B tel.
Donovan, James farmer & well driller O 2h 5c R1 Armada Len 3 B tel.
Donovan, Joseph farmer & driller R1 Armada Len 3 B tel.
Doolittle, Annie Romeo.
Dopp, Albert (Marie) 2 ch farming T 100a 3h 10c R2 Mount Clemens Cli 67 B tel.
Dopp, Christ O 100a RD Mount Clemens Cli.
Dopp, Mrs. Minnie Utica.
Dorland, Chas. E. Richmond.
DORLAND, HERBERT (Attie) farmer 2h 9c R1 Richmond Rich 98 B tel.
Dotzer, David O 3a Utica.
Dotzer, John O 56a Washington.
Doubler, Herman O 80a Utica.
Douglas, Amelia 140a New Haven Chfd.

Douglas, Henry (Olive) 1 ch section O H&L Romeo.
Douglas, Olivor Romeo.
Douglas, Thomas I. (Elizabeth) 2 ch farmer T 160a 5h 7c R1 Richmond Rich 105 B tel.
Dove, W. M. (Ellen) 2 ch ret O 1a R2 Romeo Wash 54.
DOWE, GUS (Annie) 3 ch farming O 120a 3h 10c R1 Mount Clemens Mac 30.
Downs, G. W. (Linnie) 4 ch farming O 35a 2h 2c R1 Washington Ray 23.
Downs, W. A. (Mina) poultry raiser O 5a 2h R1 Washington Ray 23.
Doyen, Louie (Emma) 2 ch farm hand T R2 Armada Arm 84.
Drahner, Emma M. nurse New Baltimore Chfd 42.
Drahner, E. G. (Glendora) 2 ch laborer O 2a New Baltimore Chfd 42 B tel.
DRAKE, FRANCIS (Agnes) 2 ch farmer T R1 Richmond Rich 104.
Drake, Gordon (Eleanor) 2 ch custom officer R2 Armada Arm 81 B tel.
Drake, Wm. farmer R3 Utica Ster 71.
DRAKE, W. S. (Louisa) 4 ch farmer & dairy O 70a 5h 15c R3 Utica Ster 71 B tel.
Draper, Edna Armada.
Draper, Gideon O 120a Romeo.
Drefahl, Louis (Gustie) 1 ch farming O 50a 2h 5c R6 Mount Clemens Cli 3.
Drescher, Mrs. Cora RD Mount Clemens Cli.
Dresser, Leighton Y. farm hand 2h R2 Armada Rich 19 B tel.
Dresser, Rachel R2 Armada Rich 19 B tel.
DRESSER, ROBERT Y. (Maud) 5 ch farmer O 33a T 179a 5h 5c R2 Armada Rich 19 B tel. See adv.
Dresser, R. Stanley student R2 Armada Rich 19 B tel.
Drinkhorn, Chas. O 50a Armada.
Drinkhorn, Christopher O 10a Romeo.
Drinkhorn, John O 10a Romeo.
Drinkwater, Elsie O 3a Utica.
DRINKWATER, MRS. W. L. Pontiac St Utica.
Droullard, John O 35a R1 Mount Clemens Mac.
Dryer, August (Christiana) 5 ch farming O 80a 3h 9c R5 Mount Clemens Cli 16.
Dryer, Carrie E. Armada.
Dryer, Chester O 141a New Haven.
Dryer, Christ O 40a RD Mount Clemens Cli.
Dryer, Clarence (Martha C.) 6 ch manager planing mill O H&L New Haven Len 31 B tel.
Dryer, Henry E. O 91a New Haven.
Dryer, Lowell J. New Haven.
Dryer, Thankful E. New Haven.
Dubay, Clem RD Mount Clemens Cli.
Dubay, Columbus RD Mount Clemens Cli.
Dubay, Joseph RD Mount Clemens Cli.
Dubay, Magdeline O 10a New Baltimore.
Dubay, Noah RD Mount Clemens Cli.
Dubay, Walter RD Mount Clemens Cli.
Dubay, Wm. (Mary) 3 ch farmer O 10a 1h R1 New Baltimore Chfd 51.
Dubay, Wm., Jr. farmer R1 New Baltimore Chfd 51.
DuBois, Miss Elva O 19a R2 Utica Ster 64.

"Train Up a Child in the Way He Should Go."

DuBois, Wm. 4 ch blacksmith & general repairing O 21a 2h R2 Utica Ster 64.
Duchane, James O ½a Memphis.
Duchow, Mrs. Fred Fraser.
DUCKERT, AUGUST (Alma) 2 ch farming T 160a 4h 3c Romeo Bru 44 B tel.
DUCKWITZ, FRANK (Louisa) 1 ch farmer T 107a 3h 5c R2 New Haven Len 15.
DUCKWITZ, OTTO F. (Mary) 5 ch farming O 75a 4h 12c R6 Mount Clemens Cli 55 B tel.
Dudley, Manley Armada.
Dudley, M. J. (Isabell) 1 ch shoes & groceries O H&L First St Armada B tel.
Dudley, Wesley Armada.
Dudley, W. A. Armada.
Duengel, Arnold (Jennie) baggage man T H&L Howard St Lenox.
Duengle, Fred O 82a Lenox.
Dull, John H. (Emma) 2 ch farmer O 160a R3 Rochester Shby 36 B tel.
DULZO, NICOLAS (Francis) 4 ch farming O 45a 2h 6c R5 Mount Clemens Ern 12.
DUNCAN, FORBES (Alma) 3 ch farmer O 50a 3h 7c R1 New Baltimore Chfd 20.
Duncan, Wm. (Anna) 2 ch farmer O 81a 3h 5c R2 Romeo Wash 62.
Dunham, Dorance S. (Cordelia J.) 2 ch farmer T 90a 3h 6c R1 Armada Len 3 B tel.
Dunham, Morton N. 3 ch farmer R1 Armada Len 3 B tel.
Dunham, Will O 75a RD Mount Clemens Cli.
Dunn, George A. farming R1 Utica Shby 78 B tel.
Dunn, Miss Jennie R1 Utica Shby 78.
Dunn, Mrs. Joe O 80a R1 Mount Clemens Mac.
Dunn, Patrick 2 ch farmer O 60a 3h 4c R1 Utica Shby 78 B tel.
Dunn, Williams O 120a Warren.
DUNNING, GLEN R. (Cora B.) veterinarian T H&L 2h Ridge St Memphis B tel.
Duprey, C. A. (Rose) 4 ch farmer 101a estate 5h 12c R1 Mount Clemens Mac 12 B tel.
Durell, James New Baltimore.
Durfee, James (Adelia) 2 ch ret O H&L 2c Ridge St Memphis B tel.
Durfee, Lucinda ret Memphis Rich.
Durham, Eugene Romeo.
Durpee, Earl (Genevieve) 1 ch farm hand T 1h 1c Memphis Rich 84.
Durst, Wm. O 15a New Haven.
DUSENBURG, FRED J. furniture store Utica.
Dusenburg, F. J. Utica.
Dusenburg, Howard Utica.
Dusenburg, H. S. Utica.
Dusett, Sherman R. farmer O 47a 2h 1c R3 Richmond Len 56 B tel.
Dussett, Clyde O 40a New Haven.
Dussett, Judd F. O 50a New Haven.
Dussett, S. R. O 46a New Haven.
Dutcher, Mrs. Rebeca Richmond.
Duval, Mrs. Mary Richmond.
Duynslager, Alois (Octiva) 7 ch farming O 50a 3h 18c R5 Mount Clemens Cli 110 B tel.
Duyslager, Miss Geneviene R5 Mount Clemens Cli 110 B tel.
Dykeman, A. (Charlotte) 1 ch farmer T 40a 2h 2c R1 Utica Shby 49.
Dysinger, D. F. O 76a Memphis.
Dysinger, Mrs. L. Memphis.
Dysinger, W. P. O 1a Memphis.
Earle, Thomas O 2a Halfway.
EAST, CLARK R2 Richmond.
Eastwood, Mrs. A. Romeo.
Eaton, Van W. Romeo.
Ebbert, Herman (Grace) 7 ch farming O 72a 3h 8c R6 Mount Clemens Cli 48.
EBBESEN, GEORGE boiler room R7 Mount Clemens Cli 80 B tel.
Ebeling, August (Ida) 5 ch farmer O 75a 4h 10c R3 Romeo Arm 3.
Ebeling, Ferdinand (Amelia) 7 ch farmer O 135a 7h 14c R3 Romeo Arm 3 B tel.
Ebeling, Heluth (Flora) 2 ch farmer O 70a 4h 10c R3 Romeo Bru 79 B tel.
EBELING, HERMAN R3 Romeo.
EBELING, OMAR S. farmer R3 Romeo Arm 3 B tel.
Eberlein, Barbara Fraser.
Eberlein, Fred Fraser.
Eberline, Geo. F. O 5a RD Mount Clemens Cli.
Eberline, John F. O 110a RD Mount Clemens Cli.
Ebert, Albert O 40a RD Mount Clemens Cli.
Ebert, Charles (Blanch) 1 ch farmer O 40a 2h 3c R1 Utica Shby 49.
Ebert, F. (Bertha) 2 ch farmer O 80a 2h 5c R1 Utica Shby 49.
Ebert, Gustave (Lena) 1 ch farmer O 40a 2h 4c R1 Utica Mac 35.
Ebert, Wm. farmer O 42a 2h 4c R3 Utica Ster 89.
EBERT, WM. F. (Louisia) 2 ch farmer O 40a 2h 2c R1 Mount Clemens Mac 37.
Ebo, Julia Romeo.
Eck, Abner Romeo.
Eck, Daniel Romeo.
Eckert, Fred (Minnie) 4 ch farmer O 49a 2h 4c R1 Mount Clemens Mac 49.

Eckert, Henry O 41a RD Mount Clemens Cli.
Eckert, Mrs. J. O 100a Royal Oak.
ECKERT, WM. R3 Richmond.
Eckhock, Victor (Lena) 7 ch farmer O 70a 5h 7c R3 Mount Clemens Chfd 74.
ECKLEY, E. H. (Gertrude) farmer & fruit grower O 80a 4h 12c R4 Romeo Wash 60 B tel.
Eckstein, M. J. (Ethyl) 3 ch farmer T 43½ R1 Warren War 4.
Eckstine, G. P. O 101a Warren.
Eckstine, Lambert O 59a Warren.
Eckstine, Wiliam O 20a Warren.
EDDY, J. D. (Martha) 3 ch automobile O R1 Halfway Ern 59.
Eddy, William Utica.
Edgett, Eugene O 80a New Haven.
EDGETTE, HARVEY (Beatrice) 7 ch laborer T H&L R2 Armada Rich 37.
Edgette, John (Jessie) 7 ch farmer T 120a 2h 6c R1 Leonard Bru 4.
Edgette, Lilly Romeo.
Edgette, Wm. E., Sr. Margaret) 3 ch farmer O 80a R1 Armada Len 3.
EDGETTE, WM., JR. (Violet) 3 ch farmer O 80a 4h 5c R1 Armada Len 3.
Edmunds, W. F. flour mill O mill New Haven B tel.
EDWARDS, CLARENCE L. (Lottie) 1 ch farmer O 175a 5h 16c R2 Memphis Rich 98 B tel.
EDWARDS, HARLEY (Lula) farmer O 65a 5h 5c R2 Armada Arm 70 B tel.
Edwards, Harvey P. (Elizabeth M.) farmer O 180a 4h 5c R1 Armada Arm 49 B tel.
Edwards, H. P. O 180a Armada.
Edwards, Jack Richmond.
Edwards, J. D. New Haven.
Edwards, Riley V. (Delphine) 2 ch farmer O 80a 2h 4c R3 Richmond Len 46 B tel.
EDWARDS, STARKEY R5 Mount Clemens Cli 34.
Edwards, Thomas 1a Memphis.
EDWARDS, T. S. 2 ch gardener O 2¼a Memphis Rich 85.
Egbert, Daniel Romeo.
Eggers, John O 100a New Haven.
Egnew, Mrs. Ella O 3a RD Mount Clemens Cli.
Ehrendrich, Chas. (Minnie) 5 ch farmer O 60a 2h 9c R2 Armada Arm 30 B tel.
EICHBRECHT, AUGUST 3 ch farming T 80a 3h 3c R1 New Haven Ray 61 B tel.
Eichbrecht, Charles (Eliza) 4 ch farming O 160a 3h 4c R1 New Haven Ray 61 B tel.
Eichbrecht, Rosa housekeeper R1 New Haven Ray 61 B tel.
Eilts, Henry (Gertrude) 5 ch farmer O 320a 8h 45c R4 Romeo Wash 59.
Eilts, Henry, Jr. farmer H&L R4 Romeo Wash 59.
Eisenhardt, Aeshardt O 60a New Haven.
Eisenhart, Albert New Haven.
Ekhardt, Augnst RD Mount Clemens Har.
Elbinger, Herman RD Mount Clemens Cli.
Elder, Wm. (Nina) 3 ch farming T H R3 Grosse Pointe Lake 23.
Eldred, Burton (Celia) 3 ch O 2a R4 Mount Clemens Har 19.
Eldred, George Romeo.
Eldred, Harry (Edna) farmer O 80a 3h 6c R1 Romeo Bru 39.
Eldred, Jay Romeo.
Eldred, John (Nettie) 5 ch farmer O 43a 2h 3c R5 Romeo Ray 29.
Eldred, Leonard Romeo.
Eldred, Marvil Romeo.
Eldred, Minnie Romeo.
Eldredge, R. F. RD Mount Clemens Cli.
Eliott, George laborer O H&L Romeo Bru.
Eliott, Henry J. Romeo.
Elliot, John O 6a Warren.
Ellinwood, Martin O ¾a Memphis.
Elliott, Eldred implements St Clair St Romeo B tel.
Elliott, Joseph O 18a Warren.
Elliott, Wm. O 1a Richmond.
Ellis, Mrs. Henry Memphis.
Ellis, Irving W. (Helen) 2 ch farmer O 60a 3h 7c R2 Washington Ray 18 B tel.
Ellis, James A. O ½a Memphis.
Ellis, Norine A. RD Mount Clemens Har.
Ellis, Robert (Mayme) 1 ch farmer T 119a 4h 12c R1 New Haven Ray 43 B tel.
ELLISON, WM. R2 Richmond.
ELLSWOOD, MRS. J. B. R2 Richmond.
Ellsworth, Burt O 20a Armada.
Ellsworth, Chas. 3 ch ret R1 Richmond Rich 55 B tel.
ELLSWORTH, CHAS. W. O 50a R2 New Baltimore.
Ellsworth, Mary J. 3 ch farmer O 66a 3h 4c R1 Richmond Rich 16 B tel.
Ellworth, Chas. L. (Margaret) 1 ch farmer T 70a 2h 4c R1 New Baltimore Chfd 51.
Elmann, Albert farmer R2 Utica Ster 25.
Elmann, Chas. farmer 20a R2 Utica Ster 25.
Elsey, D. B. New Baltimore.

ELSHOLZ, JOHN R1 Lenox.
Elspass, Mrs. Geo. O 196a Armada.
Elspass, Joseph Armada.
Elvert, Frank O 40a Warren.
Elvert, Joseph O 50a Warren.
Elward, John (Rose) 1 ch farmer O 114a 5h 7c R1 Washington Wash 67 B tel.
Elwart, J. (Rosie) 3 ch farmer O 50a R1 Warren War 23.
Embre, Arthur RD Mount Clemens Lake.
Emerson, Mrs. Emma ret O H&L Richmond.
EMERSON, W. O. R1 Lenox.
Emmerson, Joseph Utica.
Emory, LaForge O 40a New Baltimore.
Enderlin, Jos. (Barbara) cigarmaker O H R1 Halfway Lake 29.
Endres, John (Bertha) 6 ch farming O 60a 3h 7c R5 Mount Clemens Cli 93.
ENDREY, MICHAEL R1 Lenox.
Engel, Albert (Elizabeth) 8 ch farmer O 80a 4h 10c R1 Romeo Bru 45 B tel.
Engel, Frank C. 4 ch farmer O 95a 4h 6c R2 Romeo Wash 62.
Engel, John O 38a Halfway.
Engel, Joseph O 20a Utica.
Engel, Louie (Gusta) 3 ch farmer T 120a 4h 13c R2 Romeo Wash 62 B tel.
ENGELBRECHT, BERT (Ida) farmer twp clerk T 60a 3h 7c R2 Mount Clemens Mac 46 B tel.
Engelbrecht, Henry O 20a R1 Mount Clemens Mac.
Engelbrecht, John (Henrietti) 1 ch ret O 60a H&L R2 Mount Clemens Mac 48.
Engelbrecht, Louis 30a Mount Clemens Shby.
Engelhardt, Fred O 16a Grass Point Farms.
ENGELHARDT, HERMAN K. farming O 50a 2h 7c R3 Grosse Pointe Lake 23.
Engelhardt, John O 25a Halfway.
Engelhardt, Wm. (Caroline) 1 ch farming O 30a 3h 1c R3 Grosse Pointe Lake 23.
ENGLEHART, A. Richmond.
Enright, Wm. (Clara) farmer O 40a 2h 3c R1 Armada Arm 74 B tel.
Enwright, James O 40a Warren.
Eppens, Edward H. (Frances) 3 ch laborer T H&L Memphis.
Eppler, Chas. (Mary) 2 ch farmer O 70a 2h 19c R3 Utica Ster 61.
EPPLER, F. W. (Matilda) 3 ch farmer O 84¾a 2h 10c R3 Utica Ster 68.
Eppler, Geo. (Claive) 1 ch farmer 107a 3h 20c R3 Utica Ster 68.
Eppler, William O 154a RD Utica Ster.
Erb, Byron Romeo.
Erb, Peter Romeo.
Erdman, Carl Fraser.
Erdman, Mrs. Caroline New Haven.
Erdman, Chas. farmer R3 Richmond Len 56 B tel.
ERDMAN, ED. F. (Martha) 4 ch farming T 38a 2h 5c R6 Mount Clemens Cli 5.
ERDMAN, FRANK (Bertha) 4 ch farmer O 72a 3h 9c R1 New Baltimore Chfd 21.
Erdman, Frank (Elma) 1 ch farmer O 40a 3h 4c R2 New Haven Len 55 B tel.
Erdman, Fred O 65a 2h 6c R4 Romeo Ray 6.
Erdman, Mrs. Henrietta New Haven.
Erdman, John farmer O 80a 2h 4c R2 New Haven Len 55.
Erdman, John (Minnie) 7 ch farmer O 120a 2h 7c R3 Richmond Len 56 B tel.
Erdman, John L. (Clara) 1 ch farmer O 50a 2h 4c R2 New Haven Len 72 B tel.
ERDMAN, LOUIS (Cristena) O 12a R2 New Haven Len 72.
Erdman, Minnie R3 Richmond Len 56 B tel.
ERDMANN, RUDOLPH (Carrie) 1 ch farmer T 80a 3h 13c R1 New Baltimore Chfd 21.
Ernest, Malow Fraser.
Ernst, Gus (Mary) 4 ch farmer O 28½a 2h 3c R1 Halfway War 97.
Erny, Phillips Memphis.
Ervin, William (Liddie) 1 ch painter O H&L Richmond B tel.
Eschenburg, Adolph O 1a Utica.
Eschenburg, August O 48a Utica.
Eschenburg, Charlie J. (Fredericker) 5 ch farming O 90a 3h 5c R6 Mount Clemens Cli 43.
Eschenburg, Chris 1a R6 Mount Clemens Mac.
Eschenburg, Fred (Leona) 5 ch farmer O 99a 3h 8c R2 Mount Clemens Mac 50.
Eschenburg, Miss Helen R6 Mount Clemens Cli 39.
Eschenburg, Henry O 100a RD Mount Clemens Cli.
ESCHENBURG, JOHN H. (Josephine) 1 ch farming O 50a 3h 6c R6 Mount Clemens Cli 1 B tel.
ESCHENBURG, PAUL (Ella) 3 ch farmer O 80a 2h 8c R2 Mount Clemens Mac 50
ESCHENBURG, WILLIAM H. (Sophia) 2 ch farming O 80a 4h 9c R6 Mount Clemens Cli 39.

Esehman, Alfred (Emma) 3 ch farming O 45a 2h 3c Halfway Ern 53.
Eshingberg, Gus (Emma) 4 ch farmer O 56a 2h 3c R3 Utica Ster 86.
Essenburg, Crist (Vina) 2 ch farmer O 80a 2h 3c R1 Richmond Rich 103 B tel.
Essenburg, Jaeob (Clara) farmer O 60a R3 Mount Clemens Chfd 15 B tel.
Essenburg, Wm. (Matilda) 5 ch farmer T 80a 2h 4e R2 New Haven Chfd 11.
Estes, Chas. farmer R3 Riehmond Len 52 B tel.
Estes, Mrs. Elizabeth New Haven.
Estes, Mrs. Wm. 2 ch farmer O 32a New Haven.
Evans, Arehie maehinist R2 Riehmond Rieh 107 B tel.
EVANS, MRS. C. O. Warren.
Evans, Elmer (Ida) 2 eh farmer O 54a 4h 4e R2 Riehmond Rieh 107.
Evans, Henry (Elizabeth) 5 ch farmer O 50a 2h 5e R2 Riehmond Rieh 109 B tel.
EVANS, H. S. Romeo.
EVANS, ISAAC (Sophia) 4 ch farmer O 85a 4h 4e R2 Riehmond Rieh 108 B tel.
Evans, John (May) 1 ch ret O H&L 2h Box 261 Riehmond.
Evans, O. B. O 80½a Richmond.
Evans, Thomas E. (Genevena) 2 ch farmer T 80a 3h 7e R1 Richmond Rieh 106 B tel.
Evans, Wm. farm hand 1h R3 Romeo Armada 13 B tel.
Evans, Wm. L., Jr. student R1 Richmond Rich 107 B tel.
Evans, Wm. L. (Dora R.) 1 ch farmer O 42a 3h 3e R1 Richmond Rich 107 B tel.
Everts, William O 16a Halfway.
Ewalt, Geo. New Haven.
EWALT, G. F. (Mary) veterinarian 2h Richmond B tel.
Ewell, Leon (Clara) 2 ch feed dealer O H&L E St Clair St Romeo B tel.
Exstein, Geo. P. New Baltimore.
Extein, George Warren.
Eyre, Thomas F. (Ida Maud) farmer & carpenter O 60a 2h 2e R1 Washington Ray 14.
FADELY, CHAS. W. (Delana) 5 ch farmer O 15a 3e R1 New Baltimore Chfd 45 B tel.
Fahs, Fredricka 5 ch ret R3 Riehmond Len 66.
Fair, Mrs. Chas. 2 ch ret O H&L Riehmond.
Falk, Chas. O 3a New Haven.
Falk, Henry (Edith) 4 ch farmer T 130a 3h 3e R2 Romeo Wash 62.
FALKENHAGEN, JOHN, JR. farming & carpenter R1 Mount Clemens Mae 31.
Falkenhagen, Ernest 130a RD Mount Clemens Mae.
Falkenhager, William farming R1 Mount Clemens Mae 31.
Falker, Rudolph (Lizzie) 2 ch farmer T R2 Romeo Wash 25.
Falts, Mrs. Jennie Riehmond.
Fane, Alphonse O 55a RD Mount Clemens Har.
Fangboner, Mrs. Phoebe 1 ch farmer O 10a R2 Rochester Wash 11 B tel.
Fanning, Mrs. Arabell Riehmond.
Fanning, Mrs. Frank O ½a Riehmond.
Fanning, Thomas Riehmond.
Fark, Chas. (Mary) 5 ch farmer O 3a 2h 2e R2 New Haven Len 79 B tel.
Fark, Otto farm hand R2 New Haven Len 79 B tel.
Farley, Wm. (Lottie) 2 ch farmer O 35a 2h 3e R2 Romeo Wash 55.
FARMER, EMERSON (Katie) 5 ch farmer O 130a 5h 12e R2 Romeo Wash 22 B tel.
Farmer, Guy (Luella) T H&L R2 Romeo Wash 22.
Farnowsky, Anthony O 25a RD Mount Clemens Ern.
Farr, Mrs. Chas. O 40½a Riehmond.
Farr, Mrs. D. G. New Haven.
Farr, Eben Romeo.
FARR, MRS. ELMA Box 186 Riehmond.
Farr, Franklin A. (Milla) 2 ch bartender Lenox.
Farr, S. New Haven.
Farrand, Arthur Armada.
Farrand, Mrs. E. A. Utica.
Farrar, Anna ret R4 Romeo Armada 6.
Farrington, Austin (May) farmer O 70a 3h 4e R1 Armada Arm 48 B tel.
Farrington, Theresa 1 ch ret O 40a R1 Armada Arm 48 B tel.
Fashag, Geo. W. (Catherine) O H R1 Halfway Ern 59.
Fass, Chas. Riehmond.
Fass, Mrs. Sophia Riehmond.
Fassett, Harry (Ethel J.) 1 ch laborer T H&L New Haven.
Faucher, Edos O 40a Utica.
FAULKENHAGEN, JOHN, SR. (Augusta) 3 ch farming O 80a 3h 7e R1 Mount Clemens Mae 31.
Faulman, August (Emma) 1 ch farmer O 64a 2h 6e R3 Utica Ster 40.
FAULMAN, AUGUSTA (Mary) farmer O 134a 4h 13e R7 Mount Clemens Cli 90.
Faulman, Charles Utica.

Faulman, Edw. (Sarah) farming T 96a 5h 11c R7 Mount Clemens Cli 94.
Faulman, Gottfried O 84a RD Mount Clemens Cli.
Faulman, Gustav O 92a Utica.
Faulman, John (Sofia) farming O 40a 3h 4c R5 Mount Clemens Cli 95.
FAULMAN, WM. (Mary) 6 ch farmer O 78½a 3h 8c R2 Utica Ster 38.
Faulmann, Julius (Hattie) farmer O 42a 2h 5c R7 Mount Clemens Cli 90.
Faulmann, Lewis J. (Lizzie) 2 ch farmer 80a 4h 12c R2 Mount Clemens Chfd 67.
Faust, Albert O 40a Utica.
Feeblecorn, Miss Bertina housekeeper R1 Utica Shby 75 B tel.
Feeblecorn, Fred (Annie) 3 ch farmer O 40a 2h 5c R1 Utica Shby 78 B tel.
Feeblecorn, F. (Nettie) 3 ch farmer O 70a 4h 9c R1 Utica Shby 75 B tel.
Feibelkorn, Ferdinand O 70a Utica.
FELSTOW, CHAS. (Minnie) 7 ch farmer O 80a 3h 4c R2 Lenox Len 94 B tel.
Feltmann, Alfred (Matilda) 2 ch farmer O 80a 2h R2 New Haven Chfd 13 B tel.
FENNER, FRANK O 161a Richmond.
Fennert, August (Ernestena) 4 ch farmer O 80a R2 Lenox Len 105 B tel.
Fennert, Edward farmer 2h 5c R2 Lenox Len 105 B tel.
Fenton, Clarence Richmond.
Fenton, Earl (Armeda) 1 ch sailor T H&L Richmond.
FENTON, ERWIN (Nellie) 1 ch farmer O 105a 5h 6c R1 Richmond Rich 58 B tel.
Fenton, F. T. O 3a Lenox.
Fenton, Louisa J. 4 ch ret O H&L Memphis B tel.
Fenton, Mrs. Mary O 5a Richmond.
Fenton, William H. 1 ch laborer T H&L Memphis B tel.
Fenton, W. G. O 5a RD Mount Clemens Cli.
Ferguson, A. R. Armada.
Ferguson, B. (Elizabeth) 2 ch farming O 60a 3h 3c R2 Almont Bru 58 B tel.
FERGUSON, EDWARD (Grace) 1 ch farmer T 80a 3h 4c R3 Richmond Len 61.
Ferguson, Hannah Memphis.
Ferguson, Lewis (Oleary) 2 ch farmer O 23a 1h 1c R3 Rochester Shby 9.
Ferguson, Sam (Anna) 6 ch farming O 100a 3h 8c R7 Mount Clemens Cli 87.
Ferguson, W. C. Memphis.
Fernald, G. C. O 160a Utica.
Ferris, Mrs. James D. O 25a RD Mount Clemens Cli.
Ferster, Albert O 40a North Detroit.
Ferster, Leonard O 40a Warren.
Fessinden, Agnes Romeo.
Fessinden, Cortz Romeo.
Fetter, Charlie (Hulda) 1 ch farmer O 80a 3h 5c R5 Romeo Bru 75.
Fetter, John C. ret O 57a R2 Romeo Bru 76.
Fetter, Miss Mabel housekeeper R2 Romeo Bru 76.
Fetter, Wm. 1 ch farming O 13a 2h 2c R2 Romeo Bru 76.
Fenner, F. W. Richmond.
Fiebelkorn, Albert O 60a Utica.
Fiebelkorn, A. W. (Alice) 3 ch farming O 120a 4h 8c R1 Mount Clemens Mac 20.
Fiebelkorn, Fred O 80a Utica.
Fiebelkorn, Gustave O 40a R1 Mount Clemens Mac.
Fiebelkorn, John (Augusta) 8 ch farmer O 40a R3 Utica Ster 73.
Fields, John (Mary) 7 ch laboring O H&L R1 Utica Shby 44.
Fierstine, Clare Memphis.
Fierstine, Hubert M. (Lettie M.) 3 ch meat market O H&L 2h 1c Memphis B tel.
Fildsley, Holden (May) farming T 1a R2 Romeo Bru 70.
Fillmore, Seth H. (Ella) 1 ch produce buyer O H&L Richmond.
Fillmore, Wm. (Mary) 2 ch farmer O 55a 4h 8c R5 Romeo Ray 75.
Finch, Alsey (Bertha) 2 ch farmer O estate 6h 8c R1 Armada Arm 80 B tel.
Finch, Emeline ret O 50a R1 Armada Arm 80 B tel.
Finch, Emery farmer R1 Armada Arm 80 B tel.
Finch, Floyd O 150a Armada.
FINCH, F. S. Armada.
Finey, Wm. automobile foreman T H R5 Mount Clemens Ern 41.
Fink, Conrad O 20a Halfway.
Fink, Henry New Baltimore.
Fink, John O 20a Halfway.
FINK, L. R3 Utica.
Fink, Mrs. Mary Richmond.
Finn, Mrs. Wm. New Baltimore.
Firestine, H. M. O 1a Memphis.
Fischer, A. S. Utica.
Fischer, Fred O 80a Utica.
Fischer, S. T. O 3a Utica.
Fischler, Paul Richmond.
Fish, Mrs. Sarah New Haven.
Fisher, Adolph (Ida) 5 ch farmer O 80a 3h 4c R1 Richmond Rich 48 B tel.
Fisher, Mrs. Alice 5 ch ret H&L R2 Mount Clemens Chfd 68.
Fisher, A. F. O 402a RD Mount Clemens Cli.

Fisher, Edward O 80a Richmond.
Fisher, Emilia O 30a Halfway.
Fisher, Geo. farmer O 40a 2h 4c R7 Mount Clemens War 91.
Fisher, Geo. (Martha) 1 ch farming O 25a 4h 12c Halfway Ern 52.
Fisher, G. M. O 20a Halfway.
Fisher, John M. O 20a Halfway.
Fisher, Lena R3 Utica Ster 76.
Fisher, Louis Utica.
Fisher, Nathaniel RD Mount Clemens Cli.
Fisher, R. G. (Grace) 2 ch farmer O 140a 4h 4c R2 Romeo Wash 2.
Fisher, Wm. (Tene) 3 ch ret O 2a R2 Lenox Len 102.
FISTLER, ARTHUR (Lizzie) 1 ch farmer O 50a 3h 2c R2 Lenox Len 101 B tel.
Fistler, Charles (Rachael) farmer O 60a 2h 2c R1 Utica Shby 33.
FISTLER, OSCAR (Elizabeth) farmer T 100a 4h 13c R1 Richmond Rich 52 B tel.
Fitzgerald, Clarence O 80a Lenox.
Fitzgerald, D. J. Lenox.
Fitzgerald, Elizabeth housekeeper R2 Lenox Len 98 B tel.
FITZGERALD, FRANK farmer O 125a 5h 3c R2 Lenox Len 98 B tel. See adv.
Fitzgerald, John (Bridget) 4 ch farmer O 133a 3h 5c R2 Lenox Len 95.
Fitzgerald, Joseph sailor 2h R2 Lenox Len 98.
Fitzgerald, Miss Margaret farmer O 80a 1h 3c R3 Richmond Len 99 B tel.
Fitzgerald, Mike E. Lenox.
Fitzgerald, Wm. Richmond.
Flechsig, Arthur (Bertha) 3 ch electrician T H R5 Mount Clemens Ern 62.
FLEICHHUT, GEORGE (Wilhelmina) 8 ch farming O 40a 3h 4c R7 Mount Clemens Ern 3.
Fleischhut, Jacob (Louise) 6 ch O H R5 Mount Clemens Ern 20.
FLEISHAUS, AUG. R2 Warren.
Flew, Henry (Ema) 2 ch farmer O 60a 3h 4c R4 Romeo Ray 31 B tel.
Flint, Arthur S. Richmond.
Flint, Geo. RD Mount Clemens Cli.
Flishonas, Thomas O 60a Warren.
Flood, Jas. O 40a New Baltimore.
Floraday, Levi New Baltimore.
Florey, Geo. Lenox.
Flory, Conrad O RD Mount Clemens Mac.
Flory, Mabel housekeeping R1 Mount Clemens Mac 31.
FLOWER, CLARENCE 3 ch photographer T H&L Washington St Richmond.
FLYNN, MRS. J. C. Warren.
Focht, Max O 43a RD Mount Clemens Lake.
Focht, Michael O 1a RD Mount Clemens Cli.
Focht, M. W. (Nellie) 1 ch farming O 5a RD Mount Clemens Lake 2.
Foe, C. M. jewelry Main St Romeo.
Foe, Nettie B. housekeeper R4 Romeo Arm 43 B tel.
Foe, Wm. (Elizabeth) 3 ch farmer O 40a 1h 2c R4 Romeo Arm 43 B tel.
FOERST, MRS. J. New Baltimore.
Foerster, Alfred O 36a North Detroit.

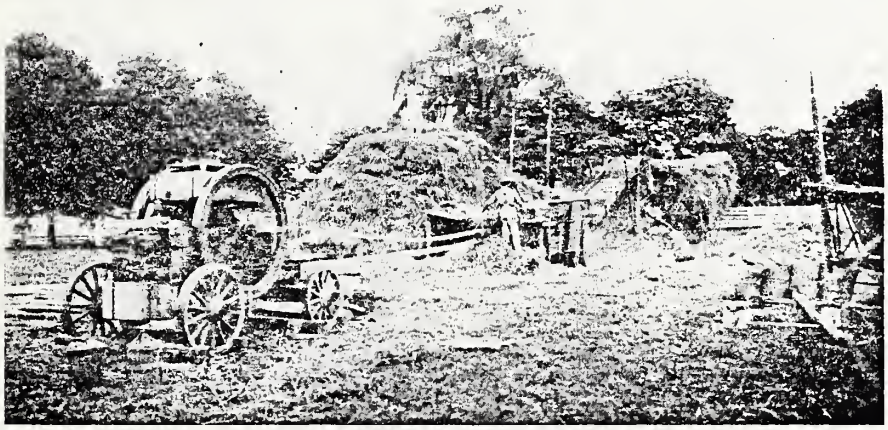

Threshing with Gasoline Power.

Fogelsonger, Frank O 80a Utica.
FOGELSONGER, F. M. R2 Washington.
Fogelsonger, J. (Sarah) 2 ch farmer O 160a 5h 7c R3 Rochester Shby 9.
FOGELSONGER, J. E. RD Washington.
Fogelsonger, Levi (Maud) 3 ch farmer R3 Rochester Shby 8.
Fogelsonger, O. (Melvina) 4 ch farmer O 30a 2h 4c R1 Utica Shby 54.
Fogo, David O 120a Armada.
Fogo, Ella Armada.
FOLEY, DAN O 120a R4 Utica.
Foley, Mrs. James O 40a Utica.
Foley, John O 60a Utica.
FOLEY, M. J. (Caroline) 4 ch farming O 20a 2h 4c R1 Mount Clemens Cli 65 B tel.
Foley, Mrs. Sarah O 40a Utica.
Folkes, Charles Armada.
Folkes, Mrs. Sarah Armada.
Folton, Mahala Richmond.
Folts, Mrs. Jennie Richmond.
Foote, Wm. (Minnie) 11 ch farmer O 90a 4h 5c R4 Romeo Arm 43.
Forbes, A. W. (Fannie) farmer 16a 2h 1c R3 Mount Clemens Chfd 62.
Ford, Bertha O 40a Richmond.
Ford, James Romeo.
Ford, Mrs. Jennie Romeo.
Ford, Otto O 80a Richmond.
FORD, W. H. (Cora) 2 ch farmer T 160a 2h 2c R2 Romeo Wash 44.
FORDYCE, SILAS R1 Washington.
Forest, Julius O 40a New Baltimore.
Forsigth, G. S. (Elmira) farmer O 45a 2h 4c R4 Romeo Ray 58 B tel.
Forster, John E. (Jane) farmer O 133a 3h 15c R3 Rochester Shby 8.
Forton, Alexander O 30a New Baltimore.
Forton, Chas. O 40a RD Mount Clemens Chfd.
Forton, Clement O 1a RD Mount Clemens Chfd.
Forton, Daniel New Baltimore.
Forton, Fred RD Mount Clemens Chfd.
Forton, Gilbert RD Mount Clemens Chfd.
Forton, Jas. O 9a RD Mount Clemens Chfd.
Forton, Joseph O 33a RD Mount Clemens Lake.
Forton, Louis O 25a RD Mount Clemens Chfd.
Forton, Marcelias O 24a RD Mount Clemens Chfd.
Forton, Matilda O 10a RD Mount Clemens Chfd.
Forton, Michael RD Mount Clemens Lake.
Forton, Noah RD Mount Clemens Lake.
Forton, Paul O 15a RD Mount Clemens Chfd.
Forton, Richard (Rose) 1 ch farm hand T H R3 Mount Clemens Cli 103.
Forton, Theo. (Kadelia) 5 ch farming O 60a 4h 6c R5 Mount Clemens Cli 103.
Forton, Vetal O 10a RD Mount Clemens Chfd.
Forton, Wallace O 16a RD Mount Clemens Chfd.
Foss, Charles Lenox.
Foss, Ferdinand (Gertrude) farmer O 120a 3h 8c R2 Mount Clemens Mac 56.
Foss, Fred Romeo.
Foss, Gus 40a R5 Mount Clemens War 73.
Foss, Herman (Emma) 1 ch farmer O 100a 4h 4c R3 Richmond Len 8 B tel.
FOSS, JOHN (Anna) 4 ch farmer O 40a 3h 5c R2 New Haven Len 36 B tel.
Foss, Lou farmer O 60a 2h 4c R1 New Haven Ray 49.
Foss, Louise farming O 60a 2h 4c R1 New Haven Ray 49.
Foss, Sophia Lenox.
Foster, Mrs. I New Haven.
Foster, James 2 ch stock buyer O H&L 1h New Haven.
Foster, Kathelene dressmaker New Haven Len.
Foster, Leonard (Bertha) 3 ch farmer O 40a 3h 10c R1 Mount Clemens War 96.
Foster, Margaret 2 ch ret New Haven.
Foulmann, Caroline 10 ch farming O 156a 6h 19c R7 Mount Clemens Cli 20.
Fountain, Alfred New Baltimore.
Fox, Alex. farmer R3 Utica Ster 71 B tel.
Fox, Arthur (Anna) 1 ch farming T 65a 5h 12c R6 Mount Clemens Cli 11 B tel.
Fox, Burt. J. (Agnes) 4 ch farmer O 140a 6h 21c R3 Utica Ster 71 B tel.
Fox, E. A. Romeo.
FOX, HENRY E. (Ida) 2 ch farmer T 280a 5h 22c R2 Romeo Wash 55 B tel.
Fox, Herbert D. farmer R3 Utica Ster 71.
Fox, Louis O 65a RD Mount Clemens Cli.
FOX, ROBERT R1 Washington.
Fraley, Edward (Eleanore) 1 ch farmer T 100a 2h 5c R2 Lenox Len 101.
Francis, Emery (Hazel) machinist T H&L R1 Utica Shby 34.
Francis, Leon (Anna) 2 ch farmer O 47a 3h 3c R1 Utica Shby 34.
Franke, Jacob O 80a RD Mount Clemens Mac.

Franke, Joseph O 120a Rochester.
Franty, Geo. Romeo.
Frantz, George (Louise) 2 ch farmer O 200a 1h 3c R1 Romeo Bru 40.
Frantz, Ross Armada.
FRASARD, WM. (Rose) 2 ch general store O 1h R3 Grosse Pointe Lake 21.
Fraser, Chas. 7 ch farming O 8a 2h 1c R1 Halfway Lake 28.
Fraser, Mrs. C. 1 ch O H R3 Grosse Pointe Lake 21.
Frazho, Alex. O 134a Halfway Lake.
Frazho, Napoleon (Sarah) 7 ch O 10a 2h 2c R4 Mount Clemens Lake 6.
Frazhor, Joseph O 84a RD Mount Clemens Mac.
Frazo, Alex. (Margerate) 7 ch farming O 135a 7h 8c R1 Halfway Lake 29.
Frede, August (Anna) 4 ch farmer O 16a 3h 3c R3 Mount Clemens Chfd 5.
Fredenburg, M. (Lottie) 4 ch farmer O 160a 4h 8c R1 Romeo Bru 22 B tel.
FREDERICK, ALBERT (Minnie) farming O 24a 2h 3c R6 Mount Clemens Cli 43.
Frederick, Chas. (Addie) farmer T 2h R1 Richmond Rich 26 B tel.
Frederick, Mrs. Geo. 2 ch housekeeper R2 Armada Rich 16.
Fredericks, John L. (Ada C.) 4 ch farmer O 16a 2h 2c R1 Richmond Rich 24.
Fredrick, Wm. farmer O 80a 3h 8c R2 Mount Clemens Mac 65.
Freeman, Alvira Romeo.
Freeman, Anna Memphis Rich 93.
Freeman, Archibald O 119a Armada.
Freeman, A. J. (Adell) 2 ch farmer O 50a 5h 9c R4 Romeo Arm 32 B tel.
Freeman, A. P. Armada.
Freeman, David (Isabelle) 1 ch drover O H&L 2h New Haven B tel.
Freeman, Dwight Romeo.
Freeman, Geo. Memphis.
Freeman, John farmer O 80a 4h 5c Memphis Rich 93.
FREEMAN, MRS. J. B. 1 ch ret O H&L Box 112 Richmond Rich 46 B tel.
Freeman, Newman farmer 5h 9c R4 Romeo Arm 32 B tel.
Freeman, Richard Lenox.
FREEMAN, W. B. O 83a Lenox.
Frehse, Fred farmer O 40a 2h 6c R2 Utica Ster 64.
Freis, Ward student R3 Richmond Len 57 B tel.
French, Alanzo Romeo.
French, M. D. O 128a Richmond.
Frendt, Chas. (Mamie) farmer O 40a 2h 6c R2 Mount Clemens Mac 28.
Frendt, C. J. (Minnie) 6 ch farmer O 60a 4h 8c R1 Mount Clemens Mac 29.
Frendt, Fred 17a RD Mount Clemens Mac.
Fresard, Celesten (Odela) 4 ch farming O 75a 5h 3c R1 Halfway Lake 27.
Fresard, Charles O 12a RD Halfway Lake.
Fresard, Syline O 25a Grass Point Farms.
Fresard, Sylvester O 38a Halfway.
FREZHO, JOSEPH, JR. (Millie) farmer O 32a 2h 3c R2 Mount Clemens Mac 28.
Frezho, Joseph, Sr. (Helen) 1 ch farmer O 86a 3h 6c R2 Mount Clemens Mac 28.
Frick, Charles O 110a RD Mount Clemens Mac.
Friday, John J. Richmond.
Friday, Miss Louisa Richmond.
Friday, Rudolph New Baltimore.
Friday, Wm. J. Richmond.
Friday, W. 37a 3h 6c R2 New Baltimore Chfd 31.
Frideman, John New Haven.
FRIDKOFF, GEO. L. (Mary) 6 ch farmer O 94a 3h 12c R2 Warren War 72.
Friedeman, Rudolph O 55a RD Mount Clemens Chfd.
Friece, Lillie New Haven.
Fries, Mrs. Edward O 3a Memphis.
Fries, Miss Fannie dressmaker Memphis Rich 87 B tel.
Fries, Geo. F. (Mary) 1 ch traveling salesman O H&L Memphis Rich B tel.
Fries, Gilbert O 1a Memphis.
Fries, Lillie New Haven.
Fries, Melvin A. (Minnie) 1 ch farmer O 40a 2h 3c R3 Richmond Len 57 B tel.
FRIES, MRS. NELLIE 5 ch ret O 2a Memphis Rich 87.
Fries, Park O 1a Memphis.
Fries, Rhoda M. O 65a Utica.
FRIES, ROBT. (Augusta) 4 ch farmer T 65a 3h 6c R2 Utica Ster 22.
Frincke, Rev. O. H. (Ella) 5 ch minister 1h R1 Mount Clemens Mac 49 B tel.
Frink, A. S. 50a RD Mount Clemens Lake.
Frink, Carrie R5 Mount Clemens Ster 55 B tel.
Frink, Ed., Jr. farmer R5 Mount Clemens Ster 53.
Frink, Edward (Mary) 5 ch farmer O 50a 3h 6c R5 Mount Clemens Ster 53 B tel.
Frink, Geo. (Louis) 1 ch gardener O 3a 1h Warren War 32.
Fritsch, August (Elizabeth) 8 ch farmer O 50a 2h 3c R3 Richmond Len 68 B tel.

Fritsch, Chas. (Anna) 1 ch farmer O 30a 2h 3c R3 Richmond Len 51 B tel.
Fritz, John (Vina) 2 ch farmer T 140a 4h 6c R1 Richmond Rich 58 B tel.
Froehiep, August S. O 7a RD Mount Clemens Clin.
Froehiep, Wm. O 60a RD Mount Clemens Clin.
Froh, Christ O 98a RD Mount Clemens Chfd.
Frohn, Mrs. Dora O 40a RD Mount Clemens Mac.
Frohn, Wm. (Mary) 2 ch farmer T 40a 2h 5c R2 Mount Clemens Mac 65.
Frohripe, Aug. Fraser.
Frost, Andrew O 120a Armada.
Frost, A. J. (Mabel) 3 ch school teacher T R3 Grosse Pointe Lake.
FROST, DAVID E. (Stella) 5 ch farmer O 120a 3h 2c R2 Armada Rich 8 B tel.
FROST, D. E. (Jeannette) 4 ch farmer O 120a 4h 22c R4 Romeo Wash 59 B tel.
Frost, Eddy M. (Susan) 2 ch farmer O 62a 2h 5c R2 Romeo Ray 26 B tel.
Frost, E. A. 2 ch farmer O 180a 10h 5c Armada Arm 75 B tel.
Frost, Harriet E. housekeeper Armada Arm 75 B tel.
FROST, HENRY (Mabel) 3 ch farmer O 40a 2h 3c R2 New Haven Len 81 B tel.
Frost, Herman Utica.
Frost, Hiram Utica.
FROST, JAMES R2 Box 85 New Haven.
Frost, Joel E. farmer O 40a Armada Arm 75 B tel.
Frost, M. M. farmer T 85a R1 Romeo Wash 43.
Frost, Newman P. (Hattie) 3 ch clerk T H&L W Main Armada.
Frost, Oscar (Mary) 2 ch farmer O 120a 5h 9c R2 Armada Rich 6.
Frost, Mrs. Vesta R1 Romeo Wash 43.
Frost, William (Ada) 4 ch farmer O 52a 2h 3c R2 Armada Arm 67.
Frost, Wm. farmer T 85a R1 Romeo Wash 43.
Froster, Geo. O 1a L RD Mount Clemens Har.
Fruck, Henry C. O 19a Royal Oak.
Fruhriep, August Fraser.
Fry, Mrs. August 50a RD Mount Clemens Cli.
Fryer, Chris. (Alma) farmer O 40a R7 Mount Clemens Cli 19.
Fuerstenan, Chas. W. (Minnie) 5 ch farmer O 260a 7h 12c R1 Richmond Rich 65 B tel.
Fuerstenan, Grace R1 Richmond Rich 65 B tel.
Fuerstenan, Roy farm hand 1h R1 Richmond Rich 65 B tel.
Fuhrman, Mrs. Fred O 60a Utica.
FUHRMAN, GEORGE (Emma) 1 ch farmer O 80a 4h 5c R2 Washington Shby 63 B tel.
Fuhrman, John (Sophia) 3 ch farmer O 60a 2h 6c R2 Washington Shby 55.
Fuhrman, Wm. 9 ch farmer 110a 2h 6c R1 Warren Ster 47.
Fuller, Arthur E. (Edna) 4 ch manager tel exchange O H&L Richmond Rich B tel.
Fuller, Mrs. Eliz. O 8a RD Mount Clemens, Har.
Fuller, Elmer (Maude) 2 ch farmer O 60a 8h 14c R2 New Haven Chfd 7 B tel.
Fuller, Geo. 1 ch ret O 400a H&L Richmond B tel.
FULLER, H. O 1a Main St Richmond.
Fuller, James (Minnie) 2 ch farmer O 80a 4h 9c R1 New Baltimore Chfd 50.
FULLER, MERTON (Nellie) farmer & business man O 145a 1h 25c Richmond Rich 46 B tel.
Fuller, Nathan (Mary) farmer 115a R3 Utica Ster 71.
FULLER, W. D. O ½a Richmond.
Fullerton, Mrs. M. B. New Haven.
Fulton, Geo. O 18a RD Mount Clemens Cli.
Fulton, Kate O H&L Richmond.
Fulton, Mrs. Mahala Richmond.
Fulton, Mrs. Robert 4 ch ret O 80a Richmond.
Furgeson, Frank S. Romeo.
Furgeson, Samuel O 100a RD Mount Clemens Cli.
Furner, Timothy O 137a Armada.
Furstenan, Wm. (Nettie) 5 ch farmer O 93a 4h 4c R1 Richmond Rich 71.
Furstnan, Chas. U. 260a Richmond, Rich.
Furtell, Edna Romeo.
Furton, Alex. (Elizabeth) 6 ch farmer O 30a 1h 2c R1 New Baltimore Chfd 81.
Furton, Chas. farmer O 40a 3h 4c R1 New Baltimore Chfd 81.
Furton, Dave (Pelka)) 14 ch farmer O 10a 2h R1 New Baltimore Chfd 51.
Furton, Franklin O 115a RD New Baltimore Mac.
Furton, Geo R1 New Baltimore Chfd 81.
FURTON, G. (Gertrude) 2 ch farming O 30a 2h 4c R3 Mount Clemens Cli 79.
Furton, Hazel R1 New Baltimore Chfd 81.
Furton, Joe 12 ch R1 New Baltimore Chfd 81.

Furton, Jos. F. farmer 10a 1h R3 Mount Clemens Chfd 80.
Furton, Lewis 2 ch farmer 25a 2h R3 Mount Clemens Chfd 77.
FURTON, M. C. O 44a 2h 2c R1 New Baltimore Chfd 81.
Furton, Paul (Pelka) 15a R3 Mount Clemens Chfd 82.
Furton, Peter O 3a RD Mount Clemens Har.
Furton, Miss Phylis bds R1 New Baltimore Chfd 81.
Furton, Vetal 5 ch farmer O 2h 1c R3 Mount Clemens Chfd 80.
FURTON, WALLACE F. farmer 33a 2h 1c R3 Mount Clemens Chfd 80.
Futrell, Mrs. Alice 1 ch laundering O H&L Romeo Bru.
Futrell, Miss Edner Romeo Bru.
Gabler, A. (Mary) 3 ch farming O 100a 2h 10c R4 Mount Clemens Har 12.
Gaedcke, Charles (Anna) 4 ch farming O 80a 3h 5c R3 Romeo Bru 62.
Gage, Allen Romeo.
Gagnier, Fred New Baltimore.
GaHagan, Daniel O 15a RD Mount Clemens Lake.
Galbraith, Aug Romeo.
Galemieoski, F. O 4a RD Mount Clemens Har.
Galepp, Gus (Louise) 1 ch blacksmith 1c R4 Romeo Ray 58 B tel.
Gall, Wm., Jr. (Anna) mechanic O 10a 1h 1c R1 Warren War 28.
Gallop, August New Haven.
Gamber, Leonard RD Mount Clemens Cli.
Gamble, F. (Elma) T R5 Mount Clemens Ern 20.
Gamble, Mrs. Jennie Romeo.
Gambol, Frank O 20a Warren.
Gamm, Henry (Sophia) farmer O 80a 3h 10c R2 Romeo Ray 5.
Gamm, John (Martha) 3 ch farmer O 84a 4h 7c R1 Armada Arm 44 B tel.
Gamm, John (Mary) 4 ch farmer T H&L 1h R1 Armada Arm 44.
Ganda, August O 40a Utica.
Ganda, William, Jr. O 38a Utica.
Ganfield, George Armada.
Ganfield, John (Pearl) 3 ch farmer T 80a 3h 5c R1 Richmond Rich 49.
Gankler, Josephine O 59a RD Mount Clemens Lake.
Garey, Peter New Haven.
Garfield, Carry Romeo.
Garling, H. B. (Elizabeth) farmer T 120a R1 Romeo Bru 6.
Garnett, John New Baltimore.
GARNETT, MRS. SUSIE New Baltimore.
Garrison, W. G. (Caroline) 1 ch farmer T 10a R1 Warren War 28.
GARRY, FRANK farmer 78a 3h 7c R2 Mount Clemens Chfd 68 B tel.
Garry, Peter G. (Anna) 1 ch gen store O H&L Main St New Haven B tel.
Garson, Wilford RD Mount Clemens Lake.
GASCOIGNE, MRS. M. B. R1 New Baltimore.
GASCOIGNE, M. H. (Ella) 1 ch farmer O 45a 2h 12c R1 New Baltimore Chfd 41 B tel.
Gash, Frank (Lizzie) 2 ch farmer O 40a 2h 5c R1 Mount Clemens Shby 69.
GASKILL, L. C. (Alle) 1 ch barber & billard parlor Washington Wash 36 & 3.
Gass, Clyde B. (Mary) 2 ch local agent Detroit Edison T H&L Church St Armada Arm B tel.
GASS, EAST (Leana) 1 ch farmer & drain tile mgr O 30a 3h 3c R2 Washington Ray 16 B tel.
Gass, E. D. (Tillie) 2 ch farmer O 100a 4h 27c R1 Washington Shby 59 B tel.
Gass, Fletcher (Elma) 1 ch farmer O 75a 4h 10c R2 Washington Ray 16 B tel.
Gass, Homer Romeo.
Gass, John W. Romeo.
Gass, Lynn (Mary) farming 180a 6h 12c R2 Washington Wash 34 B tel.
Gass, L. W. (Cynthia) 3 ch ret O H&L Washington Wash 34 B tel.
Gass, Neal (Anna) 5 ch farmer R1 Washington Ray 36.
Gass, Nelson New Baltimore.
Gass, West C. 6 ch farmer O 212a 3h 4c R1 Washington Ray 36.
Gastmeier, Chris O 60a R1 Mount Clemens Mac.
Gates, Ernest Romeo.
GATKIE, JOSIAH (Orphia) 3 ch farm hand T R1 Richmond Rich 55.
Gatz, August (Fredrike) 3 ch farmer R6 Mount Clemens Ster 89.
Gatz, Frank Nora) 3 ch farming & grocer O 10a 1h 2c R2 Mount Clemens Cli 74 B tel.
Gatz, Miss Gertrude R2 Mount Clemens Cli 74 B tel.
Gatz, John F. RD Mount Clemens Har.
Gaufield, Chas. (Sarah) laborer O H&L New Haven.
Gaufield, Geo. (Mary) 5 ch farmer O 103a 4h 4c R1 Armada Arm 49.
Gaufield, John Memphis.
Gayfield, John Romeo.
Gebert, Mrs. Chas. Utica.
Gebert, Joseph O 83a Utica.
Geer, C. O. (Voila) 1 ch farmer O 80a 5h 4c R1 Washington Wash 72.

Geerman, Mrs. William Romeo.
Geharke, Edward O 77a Romeo.
Gehit, Wm. (Mamie) 1 ch farmer O 15a 5h 4c R4 Romeo Ray 7 B tel.
Gehrke, Chas. (Tene) 2 ch ret O H&L 1e R1 Lenox Len 110 B tel.
GEHRKE, EDWARD (Lena) farmer O 80a 3h 4c R4 Romeo Arm 32 B tel.
Geierman, John O 78a Warren.
Geil, Fred (Minnie) 6 ch farmer O 60a 2h 8c R1 Utica Shby 75.
Geinitz, Mrs. Herman O 2a R1 Halfway Ern 41.
Geis, Theo. (Amelia) 5 ch farming T 13a 2h 3c R2 Mount Clemens Cli 74.
Geisemann, Miss Clara bookkeeper R1 Mount Clemens Mac 49.
Geisemann, R. J. (Mary) 2 ch german teacher 1h R1 Mount Clemens Mac 49.
Geisler, A. (Molly) 3 ch farmer O 40a R2 Utica Ster 38 B tel.
Geisler, Ed. farm hand bds R5 Mount Clemens Cli 88.
Geisler, Geo. (Mary) 6 ch farmer O 32a 3h 4c R1 Warren War 24.
Geitzen, Nicholas O 48a Royal Oak.
Geno, Edward (Julia) 7 ch farmer O 3a R2 Romeo Wash 8.
Gentile, Nickadames O 39a Warren.
Gentz, Ernest O 120a Warren.
Gentz, Herman (Amanda) 1 ch farmer T 44a 2h 6c R5 Mount Clemens Ster 53.
George, Charles farming T 85a 4h 7c Halfway Ern 53.
George, Geo. farming T 85a 4h 7c Halfway Ern 53.
George, Henry O 20a Halfway.
George, Mrs. J. O 40a Halfway.
GEORGE, WM. (Emma) 2 ch farming T 40a 2h 3c R7 Mount Clemens Ern 18.
Gerard, Frank O 2a Halfway.
Gerard, James Halfway.
Gerchow, Wm., Jr. O 25a Armada.
Gerchow, Wm., Sr. Armada.
Gerds, Fred O 1a Halfway.
Gerds, Julius (Mina) farming O 8a Halfway Ern 58.
Gerkey, Will (Mamie) 1 ch farmer O 160a 4h 6c R4 Romeo Ray 7 B tel.
Gerlach, Charles Warren.
Gerlach, Frank P. O 8a Halfway.
GERLACH, FRED C. O 3a Halfway.
Gerlach, George Warren.
Gerlach, Katherine O 36a Halfway.
Gerlach, Louis O 29a Halfway.
Gerlach, Rein O 3a Halfway.
Germain, Edward (Katherine) farm hand T 4h 2c R3 Richmond Rich 25.
GERMAIN, EMERY (Mattie) 1 ch farming O 15a 1h 2c R5 Mount Clemens Ern 25.
Germain, Napoleon (Olwine) 3 ch farmer O 80a R3 Richmond Rich 25.
German, Rinson New Baltimore.
Gerring, Albert (Marie) 3 ch farmer R1 Romeo Bru 47.
Gershenson, N. (Molley) 7 ch farmer O 90a 2h 3c R5 Romeo Ray 29.
Gershow, William Armada.
Gerska, John O 1a RD Mount Clemens Har.
Gesch, Allen W. farmer R2 Utica Ster 39.
Gesch, Mrs. August 2 ch farmer 26a 2h 3c R2 Utica Ster 39.
Gesch, Laura R2 Utica Ster 39.
Gettegen, Elizabeth housekeeping R6 Mount Clemens Mac 4.
Gettegen, Mrs. Louise farming O 80a 3h 8c R6 Mount Clemens Mac 4.
Gettegen, Wm. farming R6 Mount Clemens Mac 4.
Gettman, John (Fresse) 1 ch farmer O 40a 1h 1c R1 Mount Clemens Shby 69.
Getz, Gus (Margaret) 2 ch farmer O 40a 2h 3c R1 Warren Ster 35.
Geuhl, Fred 4 ch ret R1 Mount Clemens Shby 69.
Geuldenstien, Elbert (Minnie) 4 ch farmer O 70a 2h 6c R1 Armada Len 5 B tel.
GHERES, JOHN H. (Amelia) baker T Main St Armada B tel.
Gibbens, Frank O 6a Utica.
Gibbons, Chas. New Baltimore.
Gibbons, Christopher 1 ch ret R2 New Haven Len 87 B tel.
Gibbons, Owen (Cornelia) 1 ch farmer O 135a 3h 3c R2 New Haven Len 87 B tel.
Gibson, Mrs. Clara Armada.
Gibson, Mrs. Elizabeth Richmond.
Gibson, Edgar telegraph operator Lenox B tel.
Gibson, James New Haven.
Giddings, Clark O 73a Washington.
Giddings, L. M. Romeo.
GIDDINGS, MARSHALL (Emma) 1 ch veterinary & poultry O ¼a 1h R2 Washington Ray 16 B tel.
GIDEON, AUGUST (Hanna) farmer O 28a 2h 2c R3 Richmond Len 66.
Gideon, F. W. (Julia) 6 ch section hand T H R7 Mount Clemens Ern 17.
GIDEON, WM. (Minnie) 6 ch carpenter O H&L Howard St Lenox B tel.
Gidner, Frank (Annie) farming R5 Mount Clemens Cli 104.
GIDSON, ED. R1 Lenox.
Giel, Fred O 60a Utica.
Giel, Mrs. Marie Utica.
Gierke, Fred R. O 1a Lenox.
Gierke, Godfred Utica.

GIERKE, RICHARD (Angelia) 3 ch farmer O 80a 2h 4c R3 Richmond Len 52 B tel.
Gierke, William Lenox.
GIERMAN, ALBERT (Edna) 1 ch farming T H&L R2 Romeo Bru 34.
Gierman, William (Mabel) 3 ch farmer T 248a 4h 8c R2 Romeo Bru 39.
GIETZEN, MRS. JOHN R1 Box 45 Halfway.
Giff, Richard Warren.
GIFF, R. H. (Pearl)1 ch farmer & dairy T 80a 3h 13c R1 Rochester Ster 2.
Gilbert, Chas. S. farmer O 80a R1 Memphis Rich 91 B tel.
GILBERT, HALMER (Lettie) 7 ch farmer & twp treasurer O 80a 4h 12c R1 Memphis Rich 91.
Gilbert, Miss Josephine ret Memphis Rich 87.
Gilbert, Sam O 40a Warren.
Gile, Mrs. John Utica.
Gile, William O 20a Utica.
Gill, George B. RD Mount Clemens.
Gill, Peter farmer O 40a 3h 3c R7 Mount Clemens War 94.
Gill, John O 80a Warren.
GILLESPIE, MRS. ANNA J. M. farming O 232a 4h 7c R1 Utica Shby 54.
Gillett, Chas. Lenox.
Gillett, C. James (Grace E.) 2 ch supervisor O 10a H&L New Haven Len 32 B tel.
Gillett, Emma Warren.
Gillett, Herbert E. (Ida) 1 ch farmer T 40a R1 Richmond Rich 107.
Gillett, John H. (Grace) 1 ch U S mail carrier O 25a 3h R1 New Haven Len 34 B tel.
Gillett, Mahlon J. (Sarah A.) 2 ch farmer O 42a 4h 3c R1 Richmond Rich 107 B tel.
Gillett, Margarete S ch ret O H&L New Haven Len.
Gillett, Nealie B. R1 Richmond Rich 107 B tel.
Gillis, Mrs. Amelia RD Mount Clemens Cli.
Gillis, Daniel Utica.
Gilman, Edward Utica.
Gilmore, John P. (Rose) 2 ch farmer O 140a 6h 23c R4 Romeo Arm 34 B tel.
Gilmore, Leslie L. (Bessie M.) farmer O 46a 2h 5c R4 Romeo Ray B tel.
Girandin, Jos. A. 6a RD Mount Clemens Har.
Girard, James O 75a Halfway.
Gisler, Allen O 39a Utica.
GLADY, HERMAN (Annie) 1 ch farmer O 60a 2h 5c R1 Mount Clemens Mac 37.
GLAESNER, FRED (Annie) 2 ch farming O 30a 3h 7c R1 Mount Clemens Cli 65.
Glaspie, Alvarado (Susan E.) 1 ch ret O 32a 1h R1 Richmond Rich 107.
Glaspie, Gardner O 80a Memphis.
Glaspie, James (Ester) O farmer 80a 2h 6c R1 Richmond Rich 88.

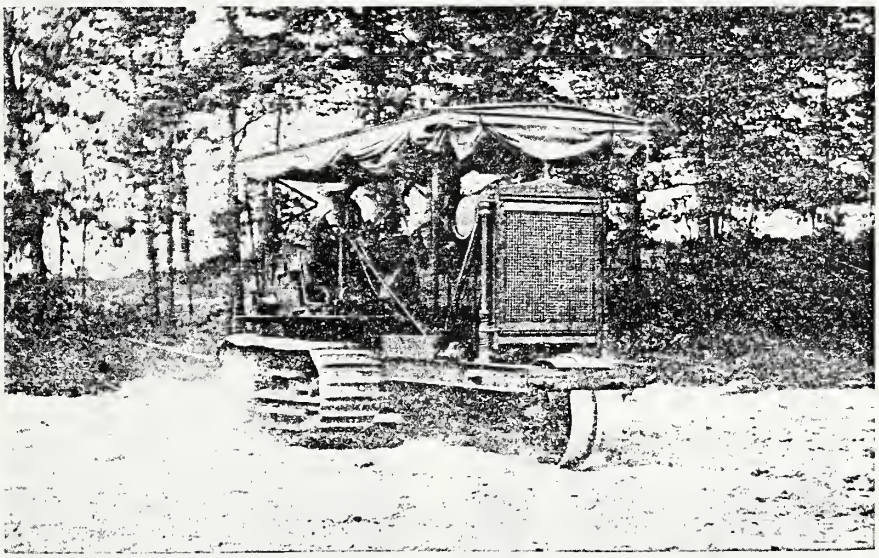

The Holt Caterpillar Tractor.

Glaspie, Ida M. Armada.
Glaspie, M. W. Armada.
Glaube, William O 21a Utica.
Glazer, Jas. P. RD Mount Clemens Har.
Gleason, A. J. Richmond.
Gleason, Elmer Mrs. O 141a Richmond.
Gleason, John Romeo.
Gleason, Mrs. Sarah Richmond.
Glepke, Robert (Emma) 4 ch farming O 40a 2h 3c R1 Mount Clemens Mac 53.
Glispie, Mrs. E. T. Romeo.
Gloede, Herman O 60a R1 Mount Clemens Mac.
Gloede, John O 70a RD Mount Clemens War.
Gloedy, John (Lena) 6 ch farmer O 73a 2h 15c R7 Mount Clemens War 81.
Gloefke, Robert O 40a RD Mount Clemens Mac.
Glutting, John J. RD Mount Clemens Cli.
Godfrey, E. T. (Agnes) 3 ch farming T 1a R5 Mount Clemens Cli 83.
Goehring, Chris. O 40a RD Mount Clemens Mac.
Goehringer, John O 2a Halfway.
Golike, John O 56a Halfway.
Golike, Steve O 20a Warren.
Goetz, Gustav O 40a Warren.
Goff, Mrs. Alice Richmond.
Goff, Fred P. O 100a Utica.
Goff, Mrs. Gilbert O 148½a R3 Utica Ster 26.
Goff, Mrs. Sophie R3 Utica.
Gohl, John Romeo.
Goldenbogen, Henry farmer R2 New Haven Len 80 B tel.
Goldenbogen, Joseph (Rose) 2 ch farmer O 40a 3h 3c R2 New Haven Len 89.
Goldenbogen, John C. (Sophia) 4 ch farmer O 150a 4h 8c R2 New Haven Len 80 B tel.
Goldenbogen, William (Martha) 1 ch farmer T 120a 4h 8c R4 Romeo Ray 59.
Goldsworthey, Mrs. Eldora Armada.
Goldsworthey, George Armada.
Gombert, August (Augusta) 7 ch farmer O 85a 3h 5c R1 Armada Arm 47.
Gombert, August (Sophia) 1 ch farming O 40a 2h 4c R6 Mount Clemens Ster.
Gombert, Bertha housekeeper R1 Armada Arm 47.
Gombert, Ernest J. farming R6 Mount Clemens Mac 2.
Gombert, John C. (Mary) 2 ch farming O 50a 2h 5c R6 Mount Clemens Cli 1.
Gombert, William farm hand R1 Armada Arm 47.
Gondy, August (Marie) 2 ch farmer O 40a 2h 6c R2 Utica Ster 4.
Gondy, Henry farmer R2 Utica Ster 4.
Gondy, Marie R2 Utica Ster 4.
Gondy, Wm. (Bertha) 2 ch farmer O 38a 2h 4c R2 Utica Ster 38.
Gonugs, Annie Richmond.
Goodar, Chas. (Lulu B.) 1 ch farmer O 120a 4h 4c R1 Richmond Rich 20 B tel.
Goodar, Frank E. (Gertrude H.) 4 ch farmer & stockman O 120a 5h 20c R1 Richmond Rich 20 B tel. See adv.
Goodar, Ross G. farmer R1 Richmond Rich 20 B tel.
Goodar, Sarah Armada.
Goodell, Mrs. Elizabeth Armada.
Goodell, Mrs. Jacob Armada.
Goodell, John P. (Mamie L.) 1 ch farmer O 120a 8h 12c R1 New Haven Ray 60 B tel.
Goodell, Lyman (Thede) 1 ch farmer O 150a R1 New Haven Ray 60 B tel.
Goodier, Mrs. Sarah Armada.
Goodwin, M. A. (Leana) 1 ch farming T 160a 5h 11c Romeo Bru 71.
Gookin, Mrs. C. Romeo.
Gooley, Arthur farmer R3 Mount Clemens Har 3.
Gooley, John O 80a Washington D C.
Gooley, Joseph (Ellen) 6 ch farming T 45a 2h 1c R3 Mount Clemens Har 3.
Goolie, Moses O 11a RD Mount Clemens Har.
Goon, W. M. New Baltimore.
Gorder, Carrie 50a Mount Clemens Cli.
Gorgeski, Julis (Florence) 7 ch ret O 6a R3 Mount Clemens Chfd 70.
Gorham, Mrs. A. New Baltimore.
Goring, Edward O 30a Royal Oak.
Gorn, W. M. New Baltimore.
Goslyn, Jno. B. New Baltimore.
Goslyn, Mary New Baltimore.
Gosnell, B. B. (Dolly) 1 ch farmer T 92a 4h 8c R1 Romeo Bru 22 B tel.
Gossett, Lowern (Vava) farming T 300a 4h 5c R4 Mount Clemens Har 11.
Gotchling, John Romeo.
Gotfried, Strubel New Baltimore.
Gottfried, Jordan New Baltimore.
Gottschalk, Ferdinand (Martha) 3 ch farming O 125a 3h 25c R2 Mount Clemens Mac 69 B tel.
Gottschalk, Herman Richmond.
Gottschalk, Ferd. O 20a Royal Oak.
Gottschalk, Frank O 38a Royal Oak.
Gottschalk, Fred O 38a Royal Oak.

GOTTSCHALK, OTTO (Lizzie) 1 ch farmer O 125a 5h 30c R2 Mount Clemens Mac 68 & 69.
Gouches, Geo. Romeo.
Gould, Borlet (Cynthia) 5 ch blacksmith O½a 1h 1c R4 Romeo Ray 4.
Gould, Chas. Romeo.
Gould, Cynthia Romeo.
Gould, De Los (Emma) 3 ch farmer O 121a 4h 5c R1 Romeo Bru 46 B tel.
Gould, Emery Romeo.
Gould, Geo. (Phoebe) farmer O 50a 2h 2c R1 Romeo Bru 41.
Gould, Robt. Richmond.
Gould, Rufus O. Armada.
Gould, Stephen Romeo.
Goulette, Alex New Baltimore.
Goulette, Ambrose New Baltimore.
Goulette, Ambrose, Jr. New Baltimore.
Goulette, Joseph New Baltimore.
Goulette, Louis New Baltimore.
Goranger, Dr. P. O 3a RD Mount Clemens Lake.
Govert, Aug. O 40a RD Mount Clemens Chfd.
Govire, Geo. (Mary) 2 ch farmer T 40a 2h 1c R3 Mount Clemens Chfd 73.
Gower, Andrew Richmond.
Goyer, Fred Warren.
Grabman, Esther R2 Romeo Wash 2.
Grabowsky, Fred Fraser.
Grader, Frank (Louise) 3 ch farming O 40a 2h 4c R1 Washington Ray 23.
Grader, Wm. (Mable) 3 ch farmer O 40a 2h 5c R1 Washington Ray 21.
GRAEMER, MIKE R3 Richmond.
Graff, Jos., Jr. O 80a New Baltimore.
Graham, Mrs. Emma 2 ch farmer 160a R4 Romeo Ray 4.
Graham, Fernando New Haven.
Graham, George farmer Romeo Ray 4.
GRAMBOW, ALBER (Alvina) 4 ch farming O 106a 5h 13c R6 Mount Clemens Cli 9 B tel.
Grambow, Elmer farming R6 Mount Cli 9 B tel.
Gramer, John farmer R3 Richmond Len 47 B tel.
Gramer, Joseph farmer R3 Richmond Len 47.
Gramer, Mike (Mary) 11 ch farmer O 80a 3h 7c R3 Richmond Len 47 B tel.
Gramer, Mike (Louise) 1 ch farmer O 80a 2h 5c R3 Richmond Len 47.
GRAMM, JOHN R1 Armada.
Granby, Mrs. Bessie Utica.
Grandby, Mrs. Ralph Utica.
Granger, Mrs. Mary A. 2 ch ret R1 Armada Arm 44 B tel.
Grannzow, Chas. (Alvina) 2 ch farmer O 80a 3h 12c R1 New Baltimore Chfd 21.
Grannzow, Edna R1 New Baltimore Chfd 21.
Gransair, Chas. O 67a New Haven.
Gransair, John New Baltimore.
Gransan, Charles O 14a New Baltimore.
Grant, Chas. Romeo.
Grant, Mrs. Duncan ret O 57a 2h 2c R1 Richmond Rich 109 B tel.
Grant, James Utica.
Grant, Julia P. Utica.
Grant, Sarah ret R1 Richmond Rich 109 B tel.
Grant, Slocum O 26a RD Mount Clemens Har.
Grant, S. D. O 1a Richmond.
Granzow, Aug. O 20a New Baltimore.
Granzow, Clarence farmer 1h R2 New Haven Len 89 B tel.
Granzow, Frank (Anna) farmer O 40a 2h 3c R2 New Haven Len 89.
Granzow, Irena R2 New Haven Len 89 B tel.
Granzow, John New Baltimore.
GRANZOW, WM (Otolie) 2 ch farmer O 80a 2h 5c R2 New Haven Len 89 B tel.
Grasser, Jno. A. O 3a RD Mount Clemens Har.
Graves, Miss Armanda Richmond B tel.
Graves, Dan (Mary) 2 ch farmer O 50a 2h 3c R4 Romeo Ray 67.
GRAVES, GEO. (Nellie) 2 ch farmer O 80a 3h 1c R1 Richmond Rich 52 B tel.
Graves, Wm. farmer O 66a 2h R1 Richmond Rich 55.
Gray, Amanda Romeo.
Gray, Edith Romeo.
GRAY, HARRY (Vina) 3 ch grain dealer O 220a H&L Main St Romeo B tel. See adv.
Gray, Hugh (Ella) farmer 80a 11h 5c R3 Romeo Bru 62 B tel.
Gray, Jesse Romeo.
GRAY, JOHN 5 ch farming T 120a 3h 10c R3 Romeo Bru 64.
Gray, Neil (Louise) farmer 11h 5c R3 Romeo Bru 62 B tel.
Gray, William Romeo.
Green, Adelbert O 80a RD Washington Mac.
GREEN, BENJ. (Ester L.) 9 ch farmer O 55a 3h 3c R1 Armada Arm 47 B tel.
Green, Cleo Utica.
GREEN, CLYDE (Hazel) 1 ch farmer O 80a 4h 6c R2 Washington Ray 44.
Green, C. E. O 140a Richmond.
GREEN, DELL (Allie) 2 ch farmer O 80a 3h 8c R2 Washington Mac 59 B tel.

Green, Frank (Delia) 1 ch farmer O 112a 2h 1c Armada Arm.
Green, Hanah O 40a Lenox.
GREEN, HARRY J. (Meta J. Rudell) 1 ch farmer O 80a 5h 10c R2 Washington Mac 59 B tel.
Green, Irving Richmond.
GREEN, JOHN, SR. O 41a Halfway.
GREEN, JOHN, JR. O 20a Halfway.
Green, John V. (Nellie) 4 ch farmer O 110a 4h 5c R5 Romeo Ray 29.
Green, J. H. (Louise) 1 ch ret O H&L Washington Wash 34.
Green, Lou farmer O 10a 1h R1 Washington Wash 66.
Green, L. D. (Anna) 1 ch farming O 80a 2h 5c R1 Washington Ray 23.
Green, Myrtle student R1 Armada Arm 47 B tel.
GREEN, WALTER (Bertha) 1 ch carpenter T Rear St New Haven.
Green, William 29a RD Mount Clemens Cli.
GREEN, W. J. (Amy) 1 ch moulder O 10a 2h R1 New Baltimore Chfd 45.
Greenshields, Robt. Romeo.
Greenwald, Otto Armada.
GREGG, ELMER (Irena) 3 ch farmer O H&L 1h 1c Richmond.
Gregory, Lena housekeeper R1 Utica Shby 54.
Gregory, Milan farmer O 9a R1 Utica Shby 54.
Greig, Agnes O 1a RD Mount Clemens Lake.
Greiner, Peter, Jr. farming O 22a 2h 1c R1 Mount Clemens Cli 66.
GREINER, PETER A. (Phoebe) 8 ch farming T 22a 1c R1 Mount Clemens Cli 66.
Grenell, Mrs. Helen Richmond.
Gresselle, Louisa New Baltimore.
Grey, Charles O ½a Memphis.
Griem, Henry O 10a Halfway.
Griffen, Mrs. B. O 18a North Detroit.
Griffin, M. J. Lenox.
Griffin, M. J. Richmond.
Griffith, George (Pearl) 2 ch farmer O 80a 3h 9c R2 Utica Shby 35.
Griffith, Philip (Julia) farmer O 90a 2h 6c R1 Utica Shby 34.
GRIFFITH, SAM Romeo.
Grim, A. New Baltimore.
Griner, Andrew O 30a RD Mount Clemens Cli.
Griner, Peter O 22a RD Mount Clemens Cli.
Griner, Peter S. O 90a RD Mount Clemens Cli.
Grinnell, Mrs. Frances 3 ch O H&L Richmond.
Grinnell, Helen 1 ch ret O H&L Richmond B tel.
Grinnell, Russell R. student Richmond.
Groat, Ambrose O 1a Memphis.
Groat, Ira Memphis.
GROBBEL, ANTHONY (Mary) 5 ch farmer O 26a 2h 6c R2 Warren War 42.
Grobbel, Elizabeth 8 ch farmer R2 Warren War 22.
Grobbel, Frank (Mary) 3 ch farmer T R2 Warren War 41.
GROBBEL, F. W. (Aplona) 11 ch farmer O 100a R2 Warren War 22.
Grobbel, Joseph farmer 40a R2 Warren War 22.
Groch, Albert (Ida) 5 ch farmer O 78a 2h 9c R7 Mount Clemens War 81.
Groll, M. A. RD Mount Clemens Cli.
Grooner, Carrol student R2 New Haven Len 28 B tel.
Grosbeck, Noah O 121a Royal Oak.
GROSSER, JOHN (Agusta) 6 ch farming O 15a 2c R6 Mount Clemens Mac 20.
Grosser, Lydia housekeeper R6 Mount Clemens Mac 15.
Groth, George O 78a RD Mount Clemens War.
Groth, Wm. (Mary) 2 ch farming O 110a 3h 7c R6 Mount Clemens Cli 3.
Grottopp, Louis 60a Utica Ster.
Grout, Clinton (Fannie) 2 ch farmer O 80a 3h 5c R5 Romeo Ray 29.
GROVER, FRED Fraser.
Grow, Fred RD Mount Clemens Cli.
Gruehl, Fred, Jr. O 60a RD Mount Clemens Mac.
Gruhl, August (Annie) 2 ch farmer O 40a 2h 4c R1 Mount Clemens Mac 51.
Gruno, Max (Christiana) 1 ch farming O 40a 2h 6c R6 Mount Clemens Cli 52.
Grunov, August (Bertha) 4 ch ret O H &L R2 Lenox Len 97.
Grunow, Chas. (Emma) 2 ch farmer O 10a 1h Armada Arm 49.
Gshwind, Mrs. Attman O 36a RD Mount Clemens Lake.
Gue, Lorenzo Romeo.
Guest, Mrs. M. Richmond.
Guildenstein, A. O 70a New Haven.
Guinn, John (Mary) 8 ch farming O 35a 2h 5c R7 Mount Clemens Cli 97.
Gumbert, August O 40a Utica.
Gundlach, Arnold farm hand R3 Richmond Len 66 B tel.
Gundlach, Earnest (Minnie) 5 ch farmer O 120a 4h 5c R3 Richmond Len 66 B tel.
Gundlach, Elmer farm hand R3 Richmond Len 66 B tel.

Gundlack, Elton farm hand R3 Richmond Len 66 B tel.
Gundlack, Gilbert farm hand R3 Richmond Len 66 B tel.
Gunn, Mrs. Ella New Haven.
Gunst, Annabell student New Haven.
Gunst, Geo. W. bookkeeper Rear St New Haven Len.
Gunst, Grace Ida housekeeper Rear St New Haven.
GUNST, JOHN A. (Ida L.) 3 ch sailor O H&L Rear St New Haven.
Gurkie, Godfrey Utica.
Gurnon, Mrs. William Armada.
Gust, Albert O 4a Utica.
Gust, Emil (Amelia) 3 ch farmer O 80a 4h 11c R2 Washington Shby 60.
Guttman, John O 40a RD Mount Clemens Shby.
Haack, Paul (Alice) 4 ch farmer T 140a 4h 4c R3 Richmond Len 10.
Haak, John O 40a R1 Mount Clemens Mac.
Haar, Augustus farmer O 40a 2h 1c R3 Richmond Len 63.
Haar, Austena 1 ch ret R3 Richmond Len 63.
Haar, Chas. 3 ch contractor T H&L Lenox.
Haar, Frank contractor T Lenox B tel.
HAAR, GEO. (Matilda) 1 ch carpenter O H&L Mapel St Lenox.
Haar, Rueben Lenox.
Haar, Otto R. O 40a Richmond.
Haar, William Lenox.
Haas, Chas. (Emma) 5 ch ret O H&L Elk St New Haven.
Haas, Clarence farm hand 1h R1 Richmond Rich 58 B tel.
Haas, Otto (Adeline) 3 ch farmer O 40a 2h 4c R1 Richmond Rich 58 B tel.
Haase, Carl (Louise) 9 ch farmer O 100a 4h 8c R2 Washington Ray 17.
Haase, E. New Baltimore.
Haase, Henry O 80a RD Mount Clemens Mac.
Haase, John (Agnes) 6 ch farmer O 70a 3h 7c R2 Washington Mac 59.
Habaith, Frank New Baltimore.
Habaith, Henry New Baltimore.
HABER, FRED oil agent T R4 Romeo Wash North Side Sec 1.
Haber, Mrs. J. 6 ch farmer O H&L R4 Romeo Wash 57 B tel.
Haber, Ruth R4 Romeo Wash 57 B tel.
Hable, William O 120a Richmond.
Hacker, F. G. (Bessie A.) 3 ch farming & dairy O 140a 6h 38c R5 Mount Clemens Cli 83 B tel.
Hacking, Nelson Richmond.
Hadden, Ray O 68a Washington.
Haden, H. farmer O 160a 8h 13c R3 Romeo Bru 43.
Haesner, John (Rosa) blacksmith O 1½a R5 Mount Clemens Ern 33.
Haff, Lorenzo O 80a Rochester.
HAGAMAN, A. P. (Florence E.) 2 ch implements & feed T H&L Fulton St Armada B tel.
Hagan, Mrs. Augusta O 43a RD Mount Clemens Cli.
Hagan, Edward O 100a RD Mount Clemens Cli.
Hagan, Rudolph O 63a RD Mount Clemens Cli.
Hagedorn, Christ O 74a Halfway.
Hagedorn, Gus (Caroline) farming O 35a 1h 4c Halfway Ern 54.
HAGEDORN, WM. R1 Roseville.
Hagen, Charles farming 90a 2h 6c R7 Mount Clemens Cli 96.
Hagen, C. (Wilhemina) farming T 18a 1h 1c R5 Mount Clemens Ern 22.
Hagen, Frank farm hand R1 New Haven Len 15 B tel.
HAGEN, HENRY O 77a R2 Lenox.
Hagen, John (Mary) 1 ch farmer O 65a 3h 2c R1 New Haven Len 15 B tel.
Hagen, Mrs. Mary farming 90a R7 Mount Clemens Cli 96.
Hagen, Wm. O 75a RD Mount Clemens Chfd.
Hagenmaster, John Lenox.
Haggit, Louis blacksmith Armada.
Hahekorn, H. C. RD Mount Clemens Har.
Hahn, Albert Utica.
Hahn, Aug. R. Utica.
Hahn, Carl O 70a Romeo.
Hahn, Ernest Utica.
Hahn, John A. (Elizabeth) 2 ch school teacher R2 Lenox Len 106.
Hahn, John A. (Ida) 4 ch farmer O 80a 4h 6c R1 Mount Clemens Mac 29.
Hahn, Julius (Gusta) 5 ch farmer O 160a 6h 6c R1 Romeo Bru 6.
Hahn, Wm. (Emily) 3 ch farmer O 80a 3h 12c R3 Romeo Arm 23.
Haight, Lowell (Aggie) 3 ch farmer O 73a 3h 10c R2 New Haven Len 21 B tel.
Haight, Russel O 10a New Haven.
Haines, Frank (Retta) farmer O 60a 4h 8c R2 Washington Wash 38.
Hains, S. W. (Mary) 1 ch farming O 182a 6h 10c R1 Washington Wash.
Haisenleder, Frank O 20a New Baltimore.
Haisenleder, John O 40a New Baltimore.
HALE, GEO. P. O 1a Memphis.
HALE, SHERMAN (Grace) farmer O 80a 3h 8c R1 Richmond Rich 49 B tel.

Hale, William J. RD Mount Clemens Cli.
Haley, Frank John O 20a RD Mount Clemens Cli.
Hall, A. L. (Mahala) 3 ch O 54a 4h 12c R2 Mount Clemens Cli 74.
HALL, BENJ. R. (Carrie) 5 ch farmer O 160a 2h 2c R1 Richmond Rich 107 B tel.
Hall, Columbus C., Sr. (Elizabeth) ret O 120a 1h 1c R2 Mount Clemens Mac 6.
HALL, C. C., JR. (Lou) 1 ch general store O 10a R2 Mount Clemens Mac 69 & 70 B tel.
HALL, DAVID H. (Charlotte) 7 ch farmer T 120a 2h R4 Romeo Arm 39.
HALL, ELMER F. (Delia) 12 ch farmer O 50a 2h 2c R2 Richmond Rich 109 B tel.
Hall, Guy M. (Carrie M.) 4 ch farmer O 14a 2h 2c R1 Richmond Rich 107 B tel.
HALL, HARRY farm hand R1 Richmond Rich 107 B tel.
Hall, James O 14a RD Mount Clemens Ern.
Hall, K. P. 1a Warren.
Hall, Wm. (Etta) 6 ch farmer O 40a 2h 3c R1 Memphis Rich 81.
HALMICH, CHAS. R2 Warren.
Halmick, Henry (Emma) 3 ch dairy & farmer O 112a R2 Warren War 39 & 40.
Halmink, Wm. (Mary) 8 ch farmer 20a R2 Warren War 39 & 40.
Halsey, C. F. Warren.
Halsey, Frank Warren.
HALSEY, H. C. (Edith) 3 ch farmer O 43½a R1 Warren War 4.
Haltz, Ernest Richmond.
Haman, August O 40a RD Mount Clemens Mac.
Haman, Carl O 40a RD Mount Clemens Mac.
Haman, Chas. (Minnie) 1 ch farmer O 50a 2h 5c R1 Mount Clemens Mac 52.
Haman, Henry O 80a RD Mount Clemens Mac.
Hamblin, Chas. New Haven.
HAMBLIN, CHESTER G. (Elizabeth) 5 ch farmer T 37a 1h 3c R1 Richmond Rich 120.
Hamblin, Margarett New Haven.
Hamilton, Ed. (Alice) 1 ch farming O 80a 2h 4c R1 Romeo Bru 26.
Hamilton, Elvira O 1a Washington.
Hamilton, J. M. (Lydia) 1 ch farmer O 80a 3h 3c R1 Romeo Bru 47 B tel.
Hamilton, Mary RD Mount Clemens Har.
Hamilton, Wm. Richmond.
Hamilton, W. C. (Ella) farmer O 50a 2h 5c R2 Mount Clemens Mac 50.
Hamlin, Truman Armada.
Hammon, Mrs. Lizzie New Haven.
Hammon, Louis O 74a RD Mount Clemens Har.
Hammond, Henry (Mary) 2 ch farmer O 80a 2h 7c R2 Mount Clemens Mac 51.
HAMMOND, JOHN (Hattie) 3 ch farmer O 70a 4h 5c R1 New Haven Ray 61 B tel.
Hammond, Lewis (Louise) 3 ch farmer O 73a 3h 8c R4 Mount Clemons Har 12.
Hampcke, John (Bertha) 5 ch farmer O 20a 1h 2c R3 Utica Ster 87.
Hampton, Geo. H. (Mable F.) 4 ch farmer & horse market O 22a 1c R1 New Baltimore Chfd 59 B tel.
Hancock, David RD Mount Clemens Cli.
HANDT, CHRIS (Minnie) 2 ch T 1a R5 Mount Clemens Cli 83.
Handt, Mrs. Mary O 40a RD Mount Clemens Cli.
Hanekow, Wm. H. (Minnie) 7 ch farmer O 60a 4h 7c R2 Warren War 22.
HANLEY, JAMES (Ida B.) 4 ch farmer O 40a 2h 5c R1 Warren War 5.
Hanns, Carl O 80a RD Mount Clemens Mac.
Hanns, John O 95a RD Mount Clemens Mac.
HANSON, CHAS. E. (Ina) 1 ch hotel O 16½a 1h R3 Grosse Pointe Lake 21.
Harbeck, Mrs. L. J. Armada.
Hardar, Henry 2 ch farmer O 19a 1h 2c R3 Richmond Len 68.
Harden, Owen O 40a RD Mount Clemens Chfd.
HARDER, ALBERT (Emma) 4 ch mason & plaster contractor O 6a 1c R2 Mount Clemens Cli 67 B tel.
HARDER, ARTHUR (Esther) 1 ch farming O 5a 1h R6 Mount Clemens Mac 15 B tel.
Harder, August O 80a RD Mount Clemens Mac.
HARDER, CHARLES (Anna) 2 ch farming O 40a 2h 4c R1 Mount Clemens Mac 31.
Harder, Henry O 29a Richmond.
Harder, John (Mary) farmer O 40a 2h 5c R2 Mount Clemens Mac 46.
Harder, John C. (Anna) ret O 2a 1h R1 Mount Clemens Mac 52.
Harder, John H. (Emma) 3 ch farming O 77½a 3h 8c R6 Mount Clemens Mac 58.
HARDER, WILLIAM (Emma) 2 ch farming O 50a 2h 6c R5 Mount Clemens Cli 32.
Harder, Wm. (Mary) farmer T 100a 4h 4c R2 Orion Wash 5 B tel.

Hardy, E. A. O 115a Rochester.
HARM, LOUIS (Augusta) 12 ch farmer O 52a 3h 5c R2 New Haven Len 18 B tel.
Harm, Wm. O 20a Grass Point Farms.
Harman, Henry J. (Elenora) farmer O 100a 2h 4c R1 Richmond Rich 106 B tel.
Harmon, Mrs. Nellie Richmond.
Harms, Mrs. Annie 5 ch farming O 80a 2h 6c R2 Mount Clemens Mac 46.
Harms, Conrad (Emma) 3 ch farming O 13a 2h 1c R3 Mount Clemens Har 3 B tel.
Harms, Edward (Jennie) farming T 50a 4h 14c R3 Mount Clemens Har 3.
Harms, Elmer E. farmer O 81½a 1h Mount Clemens Chfd 63.
Harms, Ernest (Martha) 8 ch laborer T ½a H&L Mount Clemens Cli.
Harms, Ernestine R3 Mount Clemens Chfd 63.
Harms, Fred O 70a RD Mount Clemens Har.
Harms, Helen R3 Mount Clemens Har 3 B tel.
Harms, John farming 1h R2 Mount Clemens Mac 46.
Harms, John (Gust) 8 ch farmer O 85a 3h 7c R2 Washington Mac 40.
Harms, Ralph (Minnie) 1 ch farmer T 100a 3h 10c R2 Mount Clemens Mac 66.
Harms, Wm. farmer 40a R2 New Baltimore Chfd 17.
Harnack, Fred O 47a RD Mount Clemens Chfd.
Harnack, Joachim O 4a R1 Mount Clemens Mac.
Harnsack, Henry (Freida) 1 ch farmer 43a 2h 4c R1 New Baltimore Chfd 59 B tel.
Harrington, Charles Warren.
Harrington, Geo. (Alma) 2 ch farmer O 25a 4h 3c Armada Arm 75.
Harrington, Geo. (Ethel) 3 ch farmer O 2a 2h 1c Armada Arm 52.
Harrington, John Warren.
Harrington, M. (Loula) 2 ch farming O 30a 2h 2c R1 Romeo Bru 57 B tel.
Harris, Albert O ½a Richmond.
HARRIS, ANDREW O 20a R2 Washington.
Harris, Mrs. A. L. New Haven.
Harris, A. O. Utica.
Harris, David O 1a Richmond.
Harris, E. M. New Haven.
Harris, Mrs. Harriet New Haven.
Harris, John Memphis.
HARRIS, LOUIS C. editor & publisher Main St New Haven B tel.
Harris, Mrs. L. Romeo.
Harris, Mrs. Mary O 1a RD Mount Clemens Har.
Harris, M. S. (Ella) 2 ch laborer T H&L 2h Richmond.
HARRIS, OLIVER, (Mabel) 4 ch thrasher O H&L 2h New Haven Len 75 B tel.
Harris, Porter 2 ch ret New Haven Len 175a B tel.
Harris, Robert (Anna) 7 ch thrasherman O H&L 2h Memphis Rich B tel.
Harris, W. E. (Flora E.) 5 ch farmer O 100a 4h 9c R1 Romeo Bru 31.
Harrison, Earl (Minnie) 3 ch laborer O H&L 1h 1c Fulton St Armada.
Harrison, Frank (Lulu) overseerer T 386a 6h 2c R3 Rochester Shelby 23 B tel.

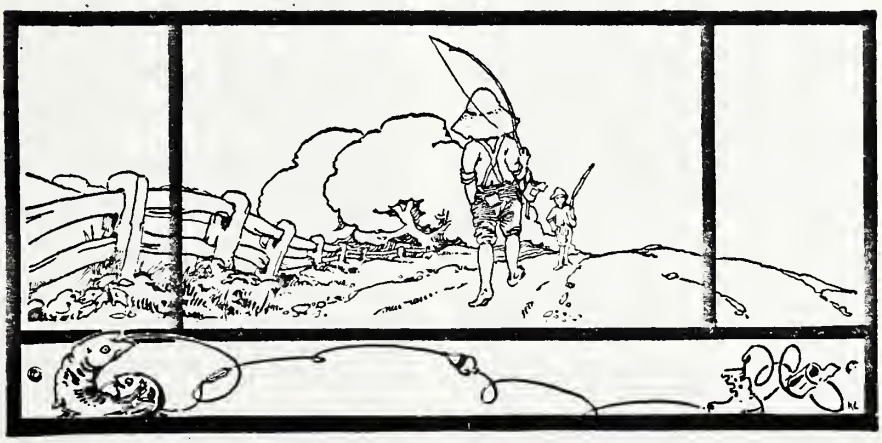

"Goin' Fishin'?"

Hart, August O 50a RD Mount Clemens Cli.
Hart, Frank O 40a RD Mount Clemens Chfd.
Hart, Henry J. (Katherine) 1 ch farmer O H&L Richmond Rich.
Hart, Stephen P. (Orisa) 11 ch farmer T 120a 3h 7c R2 Armada Arm 84.
Hart, William O 4a Armada.
Hartlein, Geo. (Amelia) 2 ch farmer O 80a 4h 8c R1 Warren Ster 35 B tel.
Hartlein, Martin (Anna) 3 ch farmer O 26a 2h 5c R3 Utica Ster 92.
HARTLEY, CHARLES (Minnie) 3 ch farmer O 66a 2h 8c Washington Shby 39 B tel.
Hartline, Fred O 60a Utica.
Hartline, G. P. O 117a Warren.
Hartline, Martin O 26a Utica.
Hartman, Charles RD Mount Clemens Lake.
Hartman, Christine farmiug O 23a R1 Halfway Ern 54.
Hartman, Daniel O 3a Grass Point Farms.
HARTMAN, JOHN (Marie) 4 ch O L Halfway Lake 26.
HARTMAN, JOHN D. (Madaline) 1 ch farming O 4a 1h R3 Grosse Pointe Lake 21.
Hartman, T. (Freda) 2 ch farmer O 80a 2h 8c R4 Mount Clemens Cli 100.
Hartman, Wm. O 26a Halfway.
Hartong, Charles O 46a Halfway.
Hartong, Fred O 28a Halfway.
HARTSIG, ELMER (Julia) 1 ch farmer T 140a R1 Warren War 4 B tel.
Hartsig, George O 93a Warren.
Hartsig, Jacob (Emma) 6 ch farmer O 140a 4h 20c R1 Warren War 4 B tel.
Hartsig, Jacob F. O 116a Warren.
Hartsig, Mrs. Wm. O 118a Warren.
Hartsig, Wm. L. O 65a Warren.
Hartson, Mrs. W. W. O 1½a Memphis.
HARTUNG, FRED (Louisa) 3 ch carpenter O 5a Halfway Ern 59.
Hartung, S. F. clothes Main St Romeo.
Hartway, Chas. (Anna) 1 ch farmer O 120a 4h 10c R3 Richmond Len 49 B tel.
Hartway, C. H. (Alice) 3 ch farmer 160a 8h 30c R1 Romeo Bru 20.
Hartway, C. J. (Jena) 4 ch farmer O 130a 1h 1c R4 Romeo Ray 59 B tel.
Hartway, Edwin RD Mount Clemens Chfd.
HARTWAY, FRANK (Rachael) 1 ch farmer O 80a 4h 6c R1 New Baltimore Chfd 18 B tel.
Hartway, F. J. 5 ch R1 New Baltimore Chfd 18 B tel.
Hartway, George O 80a RD Mount Clemens Chfd.
Hartway, Harry farmer Main St New Haven B tel.
Hartway, Henry (Rachel) 5 ch farmer O 60a 3h 5c R4 Romeo Ray 68.
Hartway, Henry J. (Willamina) 3 ch farmer O 40a 2h 6c R3 Richmond Len 51 B tel.
Hartway, Herman C. (Anna) 1 ch farmer O 85a 5h 22c Main St New Haven B tel.
Hartway, J. F. Richmond.
Hartway, J. J. (Emma) 3 ch farmer T 180a 4h 9c R1 Armada Ray 66 B tel.
Hartway, Lewis (Lizzie) 1 ch tinner & plumber O H&L 1h Main St New Haven B tel.
Hartwig, Chas. O 120a New Haven.
Hartwig, C. H. O 3a RD Mount Clemens Har.
Hartwig, H. J. O 40a New Haven.
Hartwig, Joseph F. Lenox.
Hartz, Mrs. Anna 3 ch O 6a 2c New Baltimore Chfd.
HARTZ, CHAS. L. (Minnie) 3 ch dairy 234a 6h 35c R1 New Baltimore Chfd 32 & 34 B tel.
Hartzig, William O 15a Halfway.
Hartzog, August O 106a Warren.
Harvey, Mrs. Celia Utica.
HARVEY, F. BURT (Fannie) 5 ch farmer O 191a 5h 14c R3 Utica Ster 76 B tel.
Harvey, James H. (Maud L.) druggist O H&L Main St Romeo B tel.
Harvey, Mrs. Mary L. Utica.
Harwood, Arnold O 93a Warren.
Harwood, Homer O 65a Warren.
Haselhuhn, Chas. (Minnie) general store R1 Halfway Ern 60.
Haselhuhn, Frank (Emma) 3 ch farmer O 100a 3h 7c R3 Richmond Len 8 B tel.
Haselhuhn, Wm. (Gertrude) farmer O 20a 2h 2c R7 Mount Clemens War 91.
Hasenfratz, Wm. O 11a RD Mount Clemens Cli.
Hasenleder, Lawrence (Rosa) 3 ch farmer O 68a 2h 3c R3 Richmond Len 66.
Hasenleder, Steven farmer R3 Richmond Len 66.
Hasenzahl, Chris O 114a Utica.
Hasinleder, Frank New Baltimore.
Haskin, Edwin W. Romeo.
Hasley, John, Sr. Utica.
Hasley, John D. Utica.
Hass, Eugene O 5a RD Mount Clemens Cli.
HASSELBACH, CHRISTOPHER (Theresa) 7 ch farmer O 158a 4h 6c R1 Richmond Rich 105 B tel.

HASSELER, GEORGE, JR. (Matilda) 3 ch farmer O 20a 1h 2c R1 Utica Shby 51.
Hasselhuhn, Charles O 1a Halfway.
Hasselhuhn, Herman O 30a Halfway.
Hasselhuhn, Wm. O 30a RD Mount Clemens War.
Hassenzahl, George (Anna) 5 ch farmer O 100a 4h 10c R1 Utica Shby 54.
Haten, Mrs. August 1 ch farming O 50a 3h 5c R5 Mount Clemens Cli 88.
Hathaway, A. S. O 166a Armada.
Hathaway, Cyrus 4a Memphis.
Hathaway, Mrs. C. New Baltimore.
HATHAWAY, DORRANCE (Carrie) farmer O 80a 3h 7c R1 Richmond Rich 65 B tel.
Hathaway, Mrs. J. M. O 100a Richmond.
Hathaway, Louis C. (Maud) farmer T H&L S Fulton Armada.
Hatzenbuhler, Joseph 160a RD Mount Clemens Har.
Hauffman, Fred O 9a Richmond.
Haughton, Marvin O 20a RD Mount Clemens Chfd.
Haughton, M. B. O 107a RD New Baltimore Mac.
Haukins, Elsworth O 70a Richmond.
Haukins, Mrs, M. J. O ½a Richmond.
Haukins, Manley O 110a Richmond.
HAUS, GUSTAVE (Minnie) 1 ch potash maker O H&L 2h Main St Armada.
Haus, Mrs. Henry O 1a Halfway.
Hausten, Harvey Richmond.
Havel, Henry (Mary) 1 ch farmer O 6a 1h R1 Mount Clemens Mac 12.
HAVEL, ROBT. C. Box 77 Utica.
HAVER, LOUIS (Anna) 6 ch laborer T H&L R1 Armada Arm 74.
Hawald, Joe (Pauline) 9 ch farmer O 100a 3h 7c R2 Washington Shby 55.
Hawker, Carl farmer O 80a 3h 11c R1 Rochester Ster 2.
Hawker, Reika R1 Rochester Ster 2.
Hawkins, Chas. New Baltimore.
HAWKINS, CLIFFORD L. (Grace) 5 ch farmer T 160a 5h 6c R1 Armada Arm 45 B tel.
Hawkins, Ellsworth (Susie) 3 ch farmer O 70a 3h 2c R1 Richmond Rich 55 B tel.
Hawkins, Harold S. (Mable H.) 1 ch farmer T 120a 2h 1c R1 Richmond Rich 55 B tel.
Hawkins, M. J. (Mary E.) 5 ch farmer O 120a Richmond B tel.
Hawkins, Raymond farm hand 1h R1 Richmond Rich 55 B tel.
Hawley, Alton (Flossie) 1 ch grocery O H&L 2h Richmond Rich 46 B tel.
HAWLEY, C. J. farmer O 72a 4h 7c R1 Washington Wash 51.
Hawley, Lutilla farmer R1 Washington Wash 51.
Hawn, Fred J. (Ida) 1 ch farmer O 100a 3h 4c R2 Washington Shby 55.
Hayes, Mrs. A. T. O 1a Memphis.
Hayes, Glenn 2a Memphis.
HAYWALD, WM. R2 Washington.
Hazelton, Orison Romeo.
Headley, Nicholas Armada.
Heaker, Charles Utica.
HEAKER, EMIL R1 Warren.
Hearn, Herbert O 52a Utica.
Hearn, John E. (Delila) 1 ch farmer T 21a R1 Warren Ster 12.
Hearn, Louis O 19a Utica.
Hearn, Richard O 2a Utica.
Hearn, Robert Warren.
Hearn, R. H. (Dora) farming O 32a 2h 2c R6 Mount Clemens Cli 12.
Hearn, William O 40a Utica.
Hearns, Richard O 30a RD Mount Clemens Cli.
Hearst, Henry Romeo.
Heath, Alice Mrs. New Baltimore.
Heath, A. J. Lenox.
Heath, Chas. O 29a Richmond.
Heath, J. A. Richmond.
Heath, Richard O ½a Richmond.
Heath, Robt. New Baltimore.
Heath, Sarah 1 ch ret O H&L Forest Ave Richmond B tel.
Hebblewhite, Fred (Eetta) 2 ch farmer O 175a 7h 8c R2 Armada Arm 73 B tel.
Hebblewhite, Geo. H. O 85a Armada.
Hebblewhite, Harvey A. (Anna L.) 3 ch farmer O 85a T 175a 4h 4c R2 Armada Arm 76 B tel.
Hebblewhite, T. E. O 175a Armada.
Hebblewhite, Walter O 155a Armada.
Hebel, Wm. (Mary) 5 ch farmer O 120a 4h 4c R1 Richmond Rich 110 B tel.
HEBNER, CHAS. (Anna) farmer T 40a 4h 6c R1 New Baltimore Chfd 44.
Hecht, Mrs. Aug. O 25a New Haven Len.
HECK, HENRY (Ida) 3 ch engineer 4h R1 Utica Shby 28 B tel.
Heck, John (Frances) 5 ch farmer O 140a 4h 7c R1 New Haven Len 14 B tel.
Hecker, Albert Utica.
Hecker, Charles Utica.
Hecker, Mrs. Fred O 40a Utica.
Hecklar, Thos. F. 21a RD Mount Clemens Har
HECKMANN, HENRY (Lucie) 5 ch farming O 51a 4h 8c R6 Mount Clemens Cli 50.
Heckmann, William O 18a RD Mount Clemens Cli.

Hedley, Jane O 53a Armada.
Hedley, Nicholas O 55a Armada.
Heide, Edward (Anna) 1 ch farmer O 144a 4h 17c R3 Utica Ster 88.
Heide, J. K. Erdman O 144a Utica.
Heidenreich, Miss Ella milliner R1 Mount Clemens Mac 30.
HEIDENREICH, HERMAN (Hannah) 4 ch farming O 100a 2h 3c R1 Mount Clemens Mac 30.
Heidt, Elizabeth Halfway.
Height, Mrs. E. O 6a Halfway.
Heilsiler, Wm. E. New Baltimore.
Heimke, William O 82a Utica.
HEINETT, AUGUST (Caroline) 3 ch painter O 2½a 1h 1c Memphis Rich 84.
Heineman, Albert New Baltimore.
Heineman, Anna New Baltimore.
Heineman, A. New Baltimore.
Heineman, Wm. New Baltimore.
Heinright, Christ Romeo.
Heins, Henry (Alvena Geil) 1 ch farmer O 80a 3h 8c R2 Utica Ster 28 & 29.
Heins, John (Hannah) 4 ch farmer O 80a 3h 8c R2 Utica Ster 23.
HEINS, OTTO (Frances) 3 ch farming T 103a 3h 12c R5 Mount Clemens Ern 62 B tel.
HEINS, WALTER farmer R2 Utica Ster 23.
Heinz, Herman RD Mount Clemens Lake.
HEIPEL, EMMA R1 Warren.
Heipel, Mrs. Jacob O 40a Utica.
Heisenleder, Frank O 5a New Baltimore.
Heisenleder, John (Grista) 4 ch farmer 40a 2h 4c R1 New Baltimore Chfd 17.
Heiser, Louis (Mary) 5 ch farmer O 80a 3h 7c R1 New Haven Len 53 B tel.
Heisner, Albert O 40a North Detroit.
Heisner, Charles farm hand R7 Mount Clemens Ern 17.
Heisner, Frank O 20a North Detroit.
Heisner, Fred (Minnie) farming O 39a 2h 4c Fraser Ern 15.
Heisner, Henry O 56a R1 Utica Mac.
Heisner, John O 40a North Detroit.
HEISNER, WM. (Atilda) 3 ch farming T 160a 13h 6c R7 Mount Clemens Ern 17.
Helcer, John (Margaret) 8 ch farming O 40a 3h 4c R4 Mount Clemens Har.
HELDT, FRED (Augusta) 10 ch farmer O 146a 5h 1c R3 Utica Ster 73 & 75.
Heldt, Herman (Emma) 2 ch farmer O 109a 3h 7c R1 Armada Ray 69.
Heldt, John (Minnie) 5 ch farmer O 100a 3h 6c R4 Romeo Ray 67.
Heldt, Will (Ella) 2 ch farmer O 80a 2h 4c R4 Romeo Ray 30.
Heldt, Wm. O 2a New Haven.
Helen, John Richmond.
Helferich, James (Nettie) 2 ch farmer O 20a 1h R1 Washington Shby 59 B tel.
Helfericht, Wallace (Tillie) 1 ch farmer O 20a 2h 3c R1 Utica Shby 54.
Heller, Mike (Anna) 1 ch farming Romeo Bru 71.
Hellner, Anton (Agnes) 5 ch carpenter O 5a R4 Mount Clemens Har 19.
Hellt, Albert (Emma) farmer O 180a 2h 18c R3 Utica Ster 56.
Helzer, John O 40a RD Mount Clemens Har.
Hemminger, August Armada.
Hempke, John O 20a Utica.
Hench, Aug. O 20a Richmond.
Hench, Wm., Sr. O 10a Richmond.
Henepeter, Fred (Marie) 5 ch farmer O 60a 2h 5c R2 Hew Haven Chfd 2.
HENDERSON, ALBERT (Addela) 1 ch farmer O 105a 4h 7c R2 Armada Rich 18 B tel.
Henderson, Alex. RD Mount Clemens Har.
HENDERSON, CHARITY E. 6 ch ret O 70a R1 Armada Arm 71 B tel.
Henderson, Chas. O ½a Memphis.
HENDERSON, DON S. (Matilda) farmer T 160a 4h 5c R2 Armada Rich 31 B tel.
Henderson, Edith R1 Memphis Rich 76 B tel.
Henderson, Elija A. 5 ch ret O 77a R1 Memphis Rich 76 B tel.
Henderson, Frank H. (Alvira) 1 ch ret O 44a R2 Armada Rich 16 B tel.
Henderson, H. Sterling (Minnie L.) 1 ch farmer & stock buyer O 161a 5h 6c R2 Armada Rich 16 B tel.
HENDERSON, JAMES F. farmer O 40a 3h 3c R2 Armada Rich 16.
HENDERSON, JOHN M. (Elsie E.) 2 ch farmer O 40a 1h 3c R2 Armada Rich 33 B tel.
Henderson, Lena V. teacher R1 Memphis Rich 76 B tel.
HENDERSON, OMAR C. farmer O 33a 5h 5c R1 Memphis Rich 76 B tel.
Henderson, Sterling (Minnie) 1 ch farmer O 160a 6h 18c R1 Richmond Rich 16 B tel.
Hendrickson, Lydia O 28a Halfway.
HENDRICKSON, RICHARD (Philaman) 1 ch farming O 20a 2h 3c R1 Halfway Lake 31.

Henekow, Wm. O 40a Warren.
Henigan, Kate O 40a Richmond.
Henkels, T. & D. O 33a Royal Oak.
Hennigan, Andrew farmer R1 Richmond Rich 66 B tel.
Hennigan, James farmer R1 Richmond Rich 66 B tel.
Hennigan, Mrs. John 7 ch farmer O 80a 4h 5c R1 Richmond Rich 66 B tel.
Hennigan, Kate ret O 40a R1 Richmond Rich 67.
Hennigan, Katherine R1 Richmond Rich 66 B tel.
HENNING, HENRY C. (Minnie) 1 ch farmer T 100a 3h 8c R2 Washington Mac 44.
Henning, Wm. (Minnie) 7 ch farmer O 210a R3 Mount Clemens Chfd 76.
Henrick, Herman O 80a New Haven.
Henry, Cyrus 7 ch farmer O 200a 8h 50c R2 New Haven Len 18 B tel.
Henry, Josiah B. O 200a New Haven.
HENSCH, WM. (Lilly) 4 ch farmer T 100a 3h 12c R1 Memphis Rich 41.
Henstein, William O 2a Halfway.
Hentz, Julius (Anna) 5 ch farming 80a 3h 3c R6 Mount Clemens Cli 46.
Herfert, Charles (Dora) 5 ch farmer O 80a 3h 4c R2 Romeo Bru 46.
Herfert, Wigman (Julia) 3 ch laborer T H&L R2 Armada Arm 54.
Herington, Charles War.
HERMAN, HENRY (Annie) 2 ch carpenter H&L R1 Mount Clemens Mac 51.
Hernes, Robert Warren.
Herriman, Judson O 40a RD Mount Clemens Chfd.
Herriman, J. G. (farmer) O 40a 6h 4c R3 Mount Clemens Chfd 84.
Herriman, Leander O 75a RD Mount Clemens Chfd.
HERRIMAN, L. H. 1 ch farmer O 48a 4h 18c R2 New Baltimore Chfd 63 B tel.
Herrington, Geo. O 10a Utica.
Herrington, Merrit Romeo.
Hertz, Joseph O 1a Warren.
Hesse, Chas. New Baltimore.
Hessel, Albert (Susan) 7 ch farmer O 80a R7 Mount Clemens War 96.
HESSEL, RINE (Clara) 2 ch farming T 47a 2h 5c R5 Mount Clemens Cli 93.
Hesselback, Chris Richmond.
Heussner, Henry (Minnie) 4 ch farmer O 20a 2h 2c North Detroit War 101.
Heussner, Wm. farmer 20a 2h 1c R1 North Detroit War 101.
Hewitt, Merrit (Nellie) 1 ch farmer T 120a 7h 6c R1 Memphis Rich 74.
Heydenreich, Herman O 100a RD Mount Clemens Mac.
Heydenreich, Christ farming O 60a 2h 5c R1 Washington Ray 57.
Heymen, Mrs. Frank New Baltimore.
Hibbert, Dave RD Mount Clemens Cli.
Hickcock, Fred (Lillian) O H R1 Halfway Ern 59.
Hicks, Mrs. Anna Warren.
Hicks, Arville 1 ch ret O 100a Church St Armada.
Hicks, Chester Romeo.
Hicks, Clark (Myrtie) 4 ch farmer T 80a 2h 4c R4 Romeo Ray 29.
Hicks, Clark A. (Eliza) 4 ch farmer O 108a 4h 4c R4 Romeo Arm 43.
Hicks, Cyrel (Nettie) 4 ch laborer O H &L Richmond Rich 115.
Hicks, Cyrus O 39a Richmond.
Hicks, C. O. (Martha) 2 ch shoemaker O H&L Romeo.
Hicks, Frank Romeo.
Hicks, Fred C. (Tella) barber T H&L 1h Church St Armada.
Hicks, Henry Armada.
Hicks, Sidney Romeo.
Hift, John Romeo.
Hift, Wm. C. Romeo.
High, Erwin (Della) 1 ch farm hand T R7 Armada Rich 17.
HILDERBRANT, ALBERT (Lydia) 3 ch farmer O 42a 3h 5c R3 Utica Ster 78.
Hilgendorf, Fanny O 1a Grass Point Farms.
Hill, Frank B. (Helen) 3 ch farmer T 100a 3h 7c R2 Utica Ster 25 B tel.
Hill, J. F. (Elizabeth) 4 ch farmer O 65a 3h 13c R5 Mount Clemens Cli 95.
Hill, Wm. D. New Baltimore.
Hillendorph, Heneretta 1 ch O L R3 Grosse Pointe Lake 21.
Hiller, A. (Matilda) 3 ch brewer O 25a R3 Mount Clemens Chfd 70 B tel.
Hiller, Martin O 40a Utica.
Hillger, Wm. RD Mount Clemens Har.
Hillman, Carl farming R1 Leonard Bru 7 B tel.
Hillman, Julius (Erenstine) 1 ch farming O 60a 5h 6c R1 Leonard Bru 7 B tel.
Hillock, John farm hand R1 New Baltimore Chfd 81.
Hills, Chas. E. New Baltimore.
HILLS, GLENN E. Asst Cashier & twp treas New Baltimore.
Hinckpot, Elbert (Lena) farmer T 120a 4h 4c R1 Richmond Rich 66 B tel.
Hindt, Edward C. (Anna) 7 ch grocer R4 Mount Clemens Lake 12.
Hines, George (Alice) stone mason O 3a 1c R1 Romeo Bru 100.
Hines, John O 160a Utica.
Hinke, Frank O 34a Warren.

HINKEL, J. M., SR. Box 44 Lenox.
Hinkfoot, Henry O 80a Richmond.
Hint, Mrs. Rosa Richmond.
Hintz, August (Emma) 4 ch farming O 112a 6h 15c R6 Mount Clemens Cli 43.
Hintz, Chas. (Lindy) 3 ch stock buyer O H&L Washington Wash 34 B tel.
Hintz, Christ (Mollie) 1 ch farmer O 80a 4h 3c R1 Mount Clemens Mac 51.
Hintz, Dehlia housekkeper R6 Mount Clemens Cli 43.
Hintz, Fred (Matilda) 2 ch farmer O 40a 2h 3c R2 Armada Arm 59 B tel.
Hintz, George (Mary) 2 ch farming R6 Mount Clemens Cli 43.
Hintz, Herman A. O H Mount Clemens Lake 2.
Hintz, Ida G. Armada.
Hintz, Julius O 80a RD Mount Clemens Cli.
Hintzpiter, Fred O 60a New Haven.
Hipp, John (Elva) 3 ch ret farmer R1 Romeo Bru 45 B tel.
Hipp, R. A. (Jean) 1 ch farmer O 80a 5h 12c R1 Romeo Bru 45 B tel.
Hirsach, Albert O 85a RD Mount Clemens Mac.
Hirsack, Wm. F. (Clara) R2 Mount Clemens Mac 51.
HIRSCHELMANN, FREDICK (Bertha) 5 ch gen store O 1h R5 Mount Clemens Cady B tel.
Hirt, Mrs. Bessie O 5a Richmond.
Hirt, Frank J. O 149a Lenox.
Hirt, John A. O ½a Richmond.
HIRTZEL, LOUIS (Sarah E.) 2 ch farmer T 80a 3h 9c R1 Washington Wash 67.
Hixon, Mark O 80a Utica.
Hoak, John (Sophia) 2 ch farming O 40a 4c R1 Mount Clemens Mac 30.
Hoard, G. W. O 1a Warren.
Hobson, A. B. RD Mount Clemens Lake.
Hockey, George RD Mount Clemens Chfd.
Hodges, James O 207a Utica.
Hodges, J. H. (Leana) 2 ch O 210a 4h 25c R3 Rochester Shby 24 B tel.
Hodges, Neil 5 ch farmer O 120a 3h 4c R1 Richmond Rich 23 B tel.
Hoefer, Charles farming O 20a 3h 3c Halfway Ern 53.
Hofer, Mrs. John 1 ch farming O 90a 3h 5c R1 Halfway Lake 22.
Hoffman, Charles (Gusta) 12 ch carpenter O 16a 2h 2c R4 Mount Clemens Lake 9.
Hoffman, Edward O 21a R2 Mount Clemens, Mac.
HOFFMAN, FRANK (Nancy) 2 ch T 1a R7 Mount Clemens Cli 80.
Hoffman, Fred (Anna) 2 ch farmer O 39a 1h 2c R7 Mount Clemens War 90.
Hoffman, Richard (Ida) 1 ch carpenter O 1a R4 Mount Clemens Lake 2.
Hoffman, Rudolph Warren.
Hoffman, V. J. RD Mount Clemens Lake.
Hoffmeyer, Edw. (Minnie) 4 ch farmer O 40a 3h 8c R5 Mount Clemens War 73.
HOFFMEYER, THEODORE (Elizabeth) 2 ch farming O 3½a 3h 2c Roseville Ern 58.
Hoffmyer, Wm. O 40a RD Mount Clemens War.
HOLDENHAUER, CHAS. R1 Box 117 Roseville.
HOLLIS, M. DEAN (Bertha) 1 ch veterinarian T H&L 1h Church Armada B tel.
Holm, Roy (Lila) 1 ch factory T H&L Romeo.
Holmes, Alva J. (Hattie A.) 4 ch farmer O 52½a 4h 7c R3 Romeo Arm 19.
Holmes, Bruce W. farmer R3 Romeo Arm 19 B Tel.
Holmes, David O 67a Armada.
Holmes, J. D. (Ethel E.) 2 ch farmer T 80a 2h 6c R2 Lenox Len 104.
HOLMES, JOHN H. (Bertha J.) plumber & tinner O 2a H&L 1h Washington St Armada.
Holmes, Lyman A. Romeo.
Holmes, Wm. D. (Mildred E.) 3 ch farmer T 60a 8h 2c R1 Berville Arm 85.
Holtz, Albert O 48a 3h 20c R1 New Baltimore Chfd 58.
HOLTZ, EDWARD W. (Alma) 2 ch farmer O 40a 2h 8c R1 New Baltimore Chfd 52.
Holtz, Ernest Lenox.
Honer, Jesse O 40a RD Mount Clemens War.
Hooker, John O 67a New Haven.
Hopkins, John C. (Leontine) farmer O 20a 2h 3c R1 Romeo Bru 56.
Hopkins, S. A. Romeo.
Hopp, Adam O 51a Grosse Pointe Farms.
Hopp, George (Ina) 1 ch farmer T 58a 3h 6c R1 Washington Wash 18 B tel.
Hoppe, Carl (Ella) 1 ch laborer O 1h Lenox Len 110.
HOPPE, ROY (Mabel) 1 ch farmer T 80a 4h 4c R2 Lenox Len 97 B tel.
Hopson, Emma O 1a RD Mount Clemens Cli.
Horley, Lisle (Sue) 2 ch farmer T 80a 4h 8c R3 Mount Clemens Chfd 15 B tel.

Horn, Chas. (Louisa) 3 ch farmer O 20a 2h 4c R2 Warren War 90.
HORN, GEO. T 44a 2h 5c R2 Warren War 65.
Hors, Will (Martha) 1 ch farmer T 80a 3h 4c R1 New Haven Ray 63 B tel.
Hort, Gust (Augusta) farming O 50a 2h 6c R1 Mount Clemens Cli 61.
Horton, Mary M. Romeo.
Hosbach, Mrs. farming O 4a R1 Halfway Ern 54.
Hosbach, Johana O 30a Grosse Pointe Farms.
HOSNER, ARTHUR E. R2 Romeo.
HOSNER, A. D. (Jane) 1 ch farmer O 130a 3h 3c R1 Leonard Bru 10 B tel.
Hosner, Clair J. (Bessie) garage T H&L Romeo B tel.
Hosner, Frank (Martha) 1 ch farming O 60a 2h 2c R2 Romeo Bru 17 B tel.
Hosner, George E. 1 ch farming O 150a 3h 3c R1 Romeo Bru 20 B tel.
Hosner, Miss Hattie E. bookkeeper Romeo.
Hosner, Mrs. Isaac Romeo.
Hosner, Lafayette (Cassie) 1 ch milling R2 Romeo Bru 28 B tel.
Hosner, Lincoln Romeo.
Hosner, Maud Romeo.
Hosner, Mrs. O. N. Romeo.
Hosner, Truman farmer O 185a 8h 26c R1 Romeo Bru 19 B tel.
Hosner, Varn Romeo.
Hosner, Wm. T. Romeo.
Hoste, Bernard O 52a Royal Oak.
Hotchkiss, John O 115a RD Mount Clemens Mac.
Hotchkiss, Wm. farmer 80a 4h 10c R4 Romeo Wash 61.
HOTHAM, MRS. JOHN O 99a R2 Utica.
Hotham, William O 160a Utica.
Hough, Walter (Mildred) 2 ch farmer O 315a 10h 30c R1 Romeo Bru 47.
Houghtbey, Earl farmer R3 Rochester Shby 21 B tel.
Houghtbey, John J. (Annabelle) 3 ch farmer O 120a 9h 18c R3 Rochester Shby 21 B tel.
HOUGHTEN, ALLEN (Olive) 6 ch farmer O 32a 2h 8c R3 Utica Ster 88.
Houghten, E. H. RD Mount Clemens Har.
Houghton, Elizabeth ret O H&L Memphis.
Houghton, Marvin B. (Louisa) auto dealer T ½a H&L R2 Mount Clemens Mac 72 B tel.
Houghton, T. (Katherine) farming O 95a 4h R5 Mount Clemens Ern 32.
Hourtenne, C., Sr. 80a R2 New Haven Chfd 1.
Hourtienne, Amelia 5 ch ret O New Haven, Len 73.
Hourtienne, John (Louise) 1 ch Hotel Grustark New Haven B tel.
Hourtienne, Wm., Sr. O 100a RD Mount Clemens Cli.
Hourtienne, Wm., Jr. O 72a RD Mount Clemens Cli.
Housefelt, Wm. (Mary) farmer O 40a 2h 5c R2 New Haven Lenox 29 B tel.
HOUSTON, HARVEY (Bertha) 2 ch farmer O 65a 4h 10c Richmond Rich 46 B tel.
Houston, Rosa 1 ch ret Richmond Rich 46 B tel.
Houthoufd, A. (Eliza) farmer T 109a R5 Mount Clemens Cli 100.

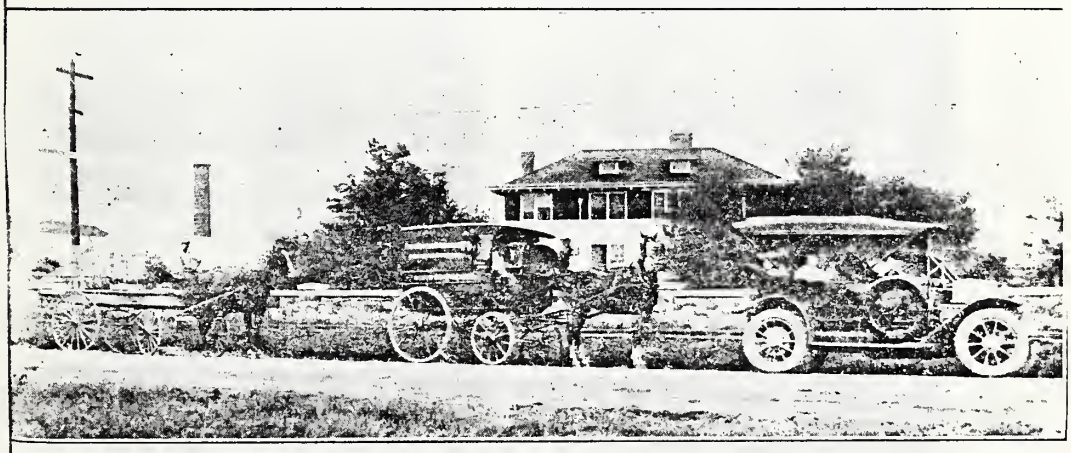

Residence of August von Boeselager, Mt. Clemens.

Hovey, Elmer (Martha) 3 ch farmer O 185a 4h 20c R3 Romeo Bru 37 B tel.
HOWARD, MILAN farming O 44a 3h 2c R2 Mount Clemens Mac 68 B tel.
Howe, Edward Richmond.
Howe, Edwin L. Richmond.
Howe, Louis RD Richmond.
Howe, Lucian E. (Mirian A.) 3 ch insurance O 8a 1h 1c Memphis Rich B tel.
Howe, L. C. O 8a Memphis.
Howe, Miss Mary H. O H&L Newport Len 75.
Howe, Wm. (Kitty) 1 ch farmer O 80a 2h 3c R3 Richmond Rich 25 B tel.
Howell, O. F. (Olive) 1 ch blacksmith O H&L Main St Armada.
Howlan, Elnor New Haven.
Howlan, R. A. New Haven.
HOWSAN, ENOCH (Martha) 1 ch farmer O 55a 4h 10c R3 Mount Clemens Chfd 63.
Hoxey, Bertha Warren.
Hoxey, Edward O 20a Warren.
Hoxey, Giles O 20a Warren.
Hoxey, Herbert O 20a Warren.
Hoxsey, Giles (Abijal) O 20a R1 Warren Ster 33.
Hozelfritz, Mrs. Augusta O 12a R1 Mount Clemens Cli 62.
Hubbard, Albert New Baltimore.
HUBBARD, EDW. J. R1 New Baltimore.
HUBBARD, FRED (Mary) farming O 105a 3h 5c R1 New Baltimore Chfd 34 B tel.
Hubbard, John A. New Baltimore.
Hubbard, Louis New Baltimore.
HUBBARD, ROBT. J. (Mamie) 3 ch farming O 54a 2h 6c R4 Mount Clemens Har 12.
Hubbarth, Frank New Baltimore.
Hubbarth, John A. New Baltimore.
Hubbarth, Louis J. New Baltimore.
Hubbarth, Wilbert O 68a New Baltimore.
Hubbath, John New Baltimore.
Hubble, Mrs. Martha Richmond.
HUBBLEWHITE, PRESTON R2 Armada.
Hudson, F. J. (Gertrude) farmer O 5a 1h R1 Mount Clemens Mac 12.
Huebert, Martin O 8a RD Mount Clemens.
Huegh, Dr. A. New Baltimore.
Huett, A. D. O 100a RD Washington Mac.
Huetter, Wm. O 56a RD Mount Clemens Cli.
Huff, Mary E. 3 ch R3 Utica Ster 88.
HUFF, WM. farmer O 19a 2h 2c R3 Utica Ster 88.
Huffman, Mrs. Harriett C. Memphis.
Huffman, John O 19½a Memphis.
Huglin, Mrs. Henry Richmond.
Huglin, Mrs. Sophia Richmond.
Huhf, Mrs. Mary O 18a Utica.
Hulbart, Charlotte RD Mount Clemens Cli.
Hulbert, C. A. O 3a Armada.
Hulbert, Mrs. Elizabeth 8 ch ret Richmond.
Hulbert, Emer E. Romeo.
Hulbert, Mrs. E. R1 Richmond.
Hulbert, E. W. O 135a RD Mount Clemens Mac.
HULBERT, LLOYD R3 Romeo.
Hulett, Anna R2 Romeo Wash 25.
Hulett, Burton (Pheoba) 8 ch farmer O 200a 5h 7c R2 Armada Arm 83 B tel.
Hulett, Emma student R1 Armada Arm 71 B tel.
Hulett, Florence bookkeeper R1 Armada Arm 71 B tel.
HULETT, IVY (Deborah) twp supervisor O H&L 1h W Main St Armada.
HULETT, J. MACR. (Nellie S.) farmer O 250a 7h 5c R2 Armada Arm 26 B tel.
Hulett, Orvy (Elizabeth) 3 ch farmer O 180a 9h 6c R2 Armada Arm 26 B tel.
HULETT, RIAL (Tilly) 5 ch farmer O 257a 6h 5c R1 Armada Arm 71 B tel.
HULL, MRS. C. VIOLA 5 ch ret O 18a H&L New Haven Len 78.
HULL, MRS. JAS. E. New Haven.
Humiller, Albert O 70a Utica.
Humiller, John, Sr. O 40a Utica.
Hummel, Fred O 80a RD Mount Clemens Cli.
Hummel George (Christene) 1 ch farming O 60a 3h 7c R6 Mount Clemens Cli 50.
Hummel, Mrs. Rosie 1 ch R5 Mount Clemens Cli 83.
Hummel, Otto farm hand bds R5 Mount Clemens Cli 88.
Hummel, Wm. (Ida) 2 ch farmer O 80a R3 Utica Ster 66 B tel.
Hummrich, Charles RD Mount Clemens Lake.
Hummrich, Herman (Hulda) 2 ch O saloon Halfway Ern 51.
HUNGER, ELMER (Bertha) 3 ch farmer O 2a R2 Lenox Len 114.
Hunger, Henrietta 5 ch ret R2 Lenox Len 114.
Hunger, Wm. (Minnie) 5 ch farmer O 40a 2h 3c R2 Lenox Len 101.
Hunt, Edward S. O ½a Richmond.
Hunt, Ella O 1a Richmond Rich.
Hunt, Ira M. Richmond.
Hunt, J. M. Richmond.
Hunt, Rosa Richmond.
HUNT, WM. B. R2 Richmond.

Hunter, A. C. (Allie) farmer 80a 1h Mount Clemens Chfd 61 B tel.
Hupert, Fred O 30a RD Mount Clemens Cli.
Hupert, George RD Mount Clemens.
Hurchum, John O 62a Utica.
HURD, FRANK P. (Martha M.) 4 ch laborer O H&L 1c Church St Armada B tel.
Hurttgen, John (Louise) 10 ch O 80a 5h 10c R6 Mount Clemens Cli 2.
HURTTIENNE, WM. (Elleway) 9 ch farming O 100a 4h 9c R6 Mount Clemens Cli 3 B tel.
Huss, Wm. H. O H Mount Clemens Lake 3.
Huth, Edward O 4a Royal Oak.
Huwe, Mrs. Mary 9 ch farmer O 80a 3h 7c R2 New Haven Len 89.
Huwe, Otto farmer O 120a R2 New Haven Len 89.
Huys, Felix O 80a Royal Oak.
Hyde, Georga Romeo.
Iglinski, Micheal (Helen) farmer O 73a 2h 5c R2 Washington Shby 40.
Imman, Josh. B. (Stella) farmer O 80a 3h 9c R2 Mount Clemens Mac 46 B tel.
Ingalsbe, Joel O 40a Armada.
Ingalsbe, Seward (Justina) farmer O 60a 4h 4c R2 Romeo Ray 25 B tel.
Ingalsbee, Aaron Armada.
INGRAHAM, ASA R3 Romeo.
Ingraham, Wm. O 27a Armada.
Ingram, E. L. (Bettsie) farmer O 8a 1h 1c R3 Armada Arm 67.
Ingranham, Andrew farmer O 20a 2h 3c R2 Armada Arm 67.
Iniggle, Osero O 4a New Baltimore.
Inman, C. M. (Myrtie) 2 ch farmer O 84a 4h 11c R4 Romeo Wash 60 B tel.
Insick, Carl O 40a Warren.
Insick, Fred O 40a Halfway.
Inwood, Andrew (Anna) 2 ch farmer T 300a 6h 12c R2 Romeo Wash 24 B tel.
Inwood, Henry G. farmer 130a R2 Romeo Wash 24.
Inwood, W. C. (Mary) 6 ch farmer O 100a 4h 30c R2 Romeo Wash 31 B tel.
Irvin, Chas. (Edith) 4 ch farmer O 45a 3h 3c R2 Armada Arm B tel.
Irvin, Jess (Ada) farm hand T 1h 1c R2 Armada Rich 3.
Irving, Hugh ret O H&L 1h R2 Armada Rich 16.
Irwin, Edward O 245a RD Mount Clemens Har.
Irwin, Geo. H. (Emly) 1 ch farmer O 120a 4h 6c R1 Armada Rich 37 B tel.
Irwin, John O 185a RD Mount Clemens Har.
Irwin, Wm. O 20a RD Armada.
Isst, Henry (Annie) 3 ch farming O 72a 3h 6c R6 Mount Clemens Cli 15.
Jaceier, Con. (Emma) 1 ch farmer T 35a 2h 6c R4 Mount Clemens Har 12.
Jackson, Daniel O 38a Royal Oak.
Jackson, David O 18a Royal Oak.
Jackson, Geo. Romeo.
Jackson, James O 18a Royal Oak.
JACKSON, SAMUEL (Emline) 3 ch gardener O 1½a 1h Lenox Len 112.
Jackson, Wm. (Jessie) 4 ch farmer T 10a R2 Rochester Wash 11.
Jackson, Wm. O 47a Warren.
JACOB, EDWARD (Roseline) 3 ch farmer O 40a 2h 5c R2 Warren War 22.
Jacob, Otto O 132a Warren.
Jaeger, Chas. E. RD Mount Clemens Cli.
Jahn, Edward (Clara) 3 ch farming T 50a 1h 2c R1 Halfway Lake 17.
Jahn, Geo. 4 ch farming T 80a 4h 8c R4 Mount Clemens Lake 15.
Jahn, Herman Grass Point Farms.
Jahn, Wm. (Enrica) farming O 18a 1h 2c R1 Halfway Lake 19.
Jalep, August 4 ch farmer O 30a 1h R4 Romeo Ray 58.
JANECEK, AMELIA R1 New Baltimore Chfd 81.
Janecek, Joseph (Anna) 4 ch farmer 60a 2h 4c R1 New Baltimore Chfd 81.
Janouski, Alexander O 20a Utica.
Janshefski, Rudolph O 40a Warren.
Januwine, Joseph (Emma) 4 ch farmer O 60a R1 Warren Ster 47.
JARCHOW, CHAS. F. (Mary) 2 ch farming T 24a 2h 3c R4 Mount Clemens Har 26.
Jarvis, Mrs. Clanie O 1a Memphis.
Jarvis, Mrs. Clara 1a Memphis.
Jarvis, Floyd Memphis.
Jarvis, Ira O 25a Armada.
Jasmund, August O 10a RD Mount Clemens Mac.
Jasmund, Otto O 60a R6 Mount Clemens Mac.
Jasper, Sophia Lenox.
Jausseen, John Grosse Pointe Farms.
Jax, Frank O 58a RD Mount Clemens War.
Jean, Frank (Nettie) carpenter O Washington Wash 34.
Jeffery, Alfred O 89a Armada.
Jeffery, Mrs. A. RD Memphis Rich.
Jeffries, Geo. (Rose) 1 ch farmer O 18a 4h 5c R2 Armada Rich 16 B tel.
Jeffries, Wm. A. (Maranda) 3 ch farmer O 85a 4h 5c R2 Armada Rich 16 B tel.

Jelneck, Daniel Romeo.
Jenney, Mrs. Cora O 8a RD Mount Clemens Cli.
Jenney, P. H. O 170a Warren.
Jenney, Wm. RD Mount Clemens Cli.
Jenney, W. N. (Mable) 2 ch farming O 174a R2 Warren War 69.
Jennwine, Frank (Kate) 4 ch farmer O 40a R1 Warren Ster 50.
Jennwine, John O 90a Warren.
Jennwine, Joseph O 60a Warren.
Jentzen, Mrs. Henry O 60a Washington Shby.
Jentzen, Will farmer T 60a 2h 6c R2 Washington Shby 67.
Jersey, August clerk Main St Romeo B tel.
Jersey, Geo. C. (Rhoda) 5 ch farmer 82a R2 Romeo Wash 56.
Jessop, Geo. (Anna) 6 ch farmer O 40a 2h 5c R2 Utica Ster 4.
Jessop, Harry (Florence) 1 ch farmer T 4a R2 Utica Ster 4.
Jessop, Thos. (Emma) 3 ch farmer O 6a 1h 1c R2 Utica Ster 21.
Jewell, Anson (Adeline) 6 ch farmer T 66a 1h 7c R1 New Baltimore Chfd 52.
Jewell, Frank Armada.
Jewell, Geo. A. (Alice V.) 4 ch O 80a 4h 5c R1 Richmond Rich 23 B tel.
Jewell, John (Lucy) 1 ch farmer O 80a 2h 5c R3 Richmond Len 68.
Jewell, Mable R1 New Baltimore Chfd 52.
Jillett, Emma bds Richmond Rich 61 B tel.
Jnoh, Sylvester (Julie) 5 ch T H R1 Halfway Lake 27.
Job, Ed (Catherine) 6 ch farmer O 80a 3h 8c R1 Washington Ray 57 B tel.
Jobe, Charlie (Elizabeth) 7 ch farming O 20a 2h 3c R2 Mount Clemens Cli 69 B tel.
JOBSE, C. H. farming O 134a 6h 22c R8 Mount Clemens Har 8 B tel. See adv.
JOBSE, MRS. FANNIE R3 Mount Clemens Har 8.
Jobse, Henry (Gertrude) 2 ch T R8 Mount Clemens Har 8 B tel.
Jobse, Oscar farming R3 Mount Clemens Har 8 B tel.
Jobse, Samuel O 281a RD Mount Clemens Har.
JOBSE, WILLIAM S. (Frances) 5 ch farming O 210a 7h 20c R3 Mount Clemens Har 8 B tel.
John, Mrs. Anna RD Mount Clemens Cli.
John, Ed O 30a Halfway.
John, Fredrick O 16a Richmond.
John, Geo. RD Mount Clemens Har.
John, Mrs. Ida O 1a Utica.
John, Mrs. Maria O 67a RD Mount Clemens Har.
John, Mrs. Mary O 50a RD Mount Clemens Cli.
Johns, Bert (Anna) 1 ch foundryman O H&L Richmond Rich 115.
Johns, C. W. (Ida) 1 ch farmer O 40a 1h R2 New Haven Len 87 B tel.
Johns, Edith student R2 New Haven Len 87 B tel.
Johns, Henry (Anna) 7 ch ret O H&L Lenox.
Johnson, A. C. New Haven.
Johnson, Ezra Romeo.
Johnson, H. S. RD Memphis.
Johnson, Ida Utica.
Johnson, James O 2a RD Mount Clemens Cli.
JOHNSON, JOHN (Anna) 6 ch farmer T 145a 4h 28c R2 Romeo Wash 56.
Johnson, J. M. Richmond.
Johnson, Len (Mary Ann) lawyer 35a 7c R1 New Baltimore Chfd 51.
JOHNSON, WM. (Louise) 2 ch farmer T 130a 4h 18c R2 New Haven Chfd 14 B tel.
Johnson, Wm. H. farm hand R1 New Baltimore Chfd 51.
Johnston, August O 5a Halfway.
Johnston, Geo. R. O 1a RD Mount Clemens Lake.
Johnston, Mrs. Jas. O 1½a Memphis.
Johnston, Wm. RD Mount Clemens Har.
Johr, Frank O 2a RD Mount Clemens Cli.
Jolliff, Samuel L. O 25a RD Mount Clemens Cli.
Jolliffe, C. R2 Mount Clemens Cli 74 B tel.
Jolliffe, L. A. 2 ch farming, poultry & fruit O 19a 1h 3c R2 Mount Clemens Cli 74 B tel.
Jones, Charles H. O 32a RD New Haven Mac.
Jones, Hart H. (Mytia) 2 ch farmer O 80a 5h 7c R2 Mount Clemens Mac 62.
Jones, Homer O 35a RD Mount Clemens Chfd.
Jones, Riley (Emma) 5 ch merchant O H&L Box 224 Memphis.
Joost, Henry O 72a R6 Mount Clemens Mac.
Jordan, C. F. (Carrie) creamery O H&L RD Mount Clemens Chfd 86.
Jordan, Godfrey New Baltimore.
Jordan, Julius J. (Elizabeth) farming O 5½a R4 Mount Clemens Har 30.
Jordan, Mrs. Minnie R3 Mount Clemens Chfd 82.

Jordan, R. W. 4 ch farm hand T R2 Armada Arm 26.
JORDAN, WM. farmer O 30a 3h 6c R3 Mount Clemens Chfd 82.
Jorn, Frederick O 11a RD New Baltimore Chfd.
Joroh, Eugene (Maggie) laborer O L R1 Halfway Lake 27.
Joroh, Sylvester (Julia) 5 ch O ½a R3 Grosse Pointe Lake 27.
Joyce, Agnes 2 ch ret Memphis Rich 84 B tel.
Joyce, Mrs. Alex Memphis.
Joyce, Bert (Maude) 1 ch farmer O 40a 3h 2c R3 Richmond Rich 25 B tel.
Joyce, H. J. New Baltimore.
Jungel, Chas. (Helen) 5 ch farmer O 265a 3h 8c R3 Rochester Shby 13 B tel.
JUNGEL, HENRY (Lena) 2 ch farming O 40a 2h 6c R6 Mount Clemens Mac 15.
KAATS, OTTO 3 ch farmer O 100a 3h 8c R3 Richmond Len 69 B tel.
Kaats, Wm. (Tena) 4 ch farmer O 94a 3h 5c R3 Richmond Len 51 B tel.
Kaatz, Fred Richmond.
Kader, Joseph (Margaret) 2 ch farmer O 80a R1 Washington Shby 41 B tel.
Kading, Christian Utica.
Kading, John O 120a Utica.
Kading, Mrs. William Utica Shby.
Kaeding, August (Clara) farmer T 60a 3h 5c R2 Romeo Ray 5.
Kaess, Fred O 34a Halfway.
Kage, August O 60a Utica.
Kage, Herman (Augusta) 3 ch farmer O 100a R3 Utica Ster 41.
Kage, Mrs. William O 40a RD Mount Clemens Shby.
Kahler, Arthur (Pauline) 1 ch farmer T R3 Richmond Len 43 B tel.
KAHLER, EDWARD (Martha) 4 ch farmer O 80a 2h 5c R3 Richmond Len 42 B tel.
Kahler, Wm. (Mary) 4 ch farmer O 70a 3h 4c R3 Richmond Len 43 B tel.
Kaiser, Crist 3 ch ret Armada Arm 56.
Kaiser, Edward G. RD Mount Clemens Har.
Kaiser, Frank (Ruth) 2 ch farmer T 80a 3h 8c Armada Arm 56 B tel.
KAISER, FRED (Henrietta) 5 ch farming O 20a 3h R1 Halfway Ern 59.
Kaiser, George H. (Marie) 1 ch farmer O 120a 4h 11c R1 Washington Wash 64.
Kaiser, Johana O 5a Halfway.
Kaiser, Leonard (Laura) farmer O 30a 2h 6c R1 North Detroit War 101.
Kaiser, Wm. O 170a Armada.
Kalts, Herman Richmond.
KALTZ, ALBERT (Katherine) 6 ch farmer T 80a 2h 12c R7 Mount Clemens War 96.
Kaltz, Frank O 11a North Detroit.
Kaltz, Henry O 5a North Detroit.
KALTZ, JOHN O 24a R2 Warren.
Kaltz, Mathus O 16a Warren.
Kaltz, Peter O 117a Warren.
Kamball, Joseph (Mary) 1 ch farmer O 40a 2h 3c R1 Washington Wash 66.
Kamien, John O 81a RD New Baltimore Mac.
Kamlowske, Louis (Margaret) farmer T 80a 4h 10c R1 Washington Shby 41 B tel.
Kamlowski, R. (Wilamena) farmer O 65a 3h 10c R2 Washington Shby 82 B tel.
Kammer, Alfred farmer R1 New Haven Len 40 B tel.
Kammer, Barney (Augusta) 8 ch farmer O 95a 3h 10c R1 New Haven Len 40 B tel.
KAMMER, BARNHARD W. farmer R1 New Haven Len 40 B tel.
Kammer, Rena R1 New Haven Len 40 B tel.
KAMP, ALBERT (Gladys) 1 ch farming T 100a 3h 3c R1 Romeo Bru 43.
Kamp, Ferdinand Romeo.
KAMP, FRANK (Bertha) 5 ch farming O 61a 3h 3c R3 Romeo Bru 44 B tel.
Kamp, Mildred R4 Romeo Arm 36 B tel.
Kamp, Wm. (Jennie) 2 ch farmer O 60a 3h 5c R2 Romeo Ray 5.
Kanack, Ferdinand O Utica.
Kanack, Henry O 45a Utica.
KANDT, EMIL (Annie) 5 ch farming O 170a R6 Mount Clemens Cli 15.
KANDT, JULIUS (Carrie) 8 ch farming & threshing O 40a 4h 4c R6 Mount Clemens Cli 5 B tel.
Kandt, J. F. W. Utica.
Kandt, Mrs. William O 5a Utica.
Kaplin, Samuel Joe O 40a Warren.
Kaps, Joseph O 70a Utica.
KARK, HERMAN (Ricka) 2 ch farming T 40a 2h 2c R1 Mount Clemens Mac 20.
Kark, Julius (Fredericka) 4 ch farming O 40a 2h 4c R6 Mount Clemens Mac 19.
Karr, John (Helen) 2 ch farmer O 80a 3h 6c R6 Mount Clemens Shby 81.
Karr, Mrs. Willamenia R6 Mount Clemens Shby 81.
Karr, William O 60a Utica.
Kasely, Annie Utica.
Kassanba, William O 70a Utica.
Kassube, Chas. (Emma) 3 ch farmer O 80a 3h 6c R2 New Haven Len 31.
Kastenburn, M. S. (Rosa) 3 ch tailor Main St Romeo.

Kastor, William O 1a Utica.
Kauer, C. New Baltimore.
KAUFMAN, CHAS. (Mary) 5 ch ret O 18a 1h 1c R3 Richmond Rich 25.
Kaufman, Fred (Alena) 4 ch farmer O 10a 1h 1c R1 Richmond Rich 26.
Kaufman, Gust O 2a Lenox.
Kaufman, Henry Lenox.
KAUFMAN, MARTIN (Vesta) farmer T 64a 3h 2c R1 Richmond Rich 24.
Kaufman, Orville farmer Romeo Wash 53.
Kaul, Frank A. (Mary) 6 ch grocer O 7a 1c R4 Mount Clemens Lake 29.
Kaul, Roy J. grocer bds R4 Mount Clemens Lake 29.
Keck, E. J. (Fredick) 6 ch farmer O 175a 6h 25c R3 Rochester Shby 15.
Keeck, Emanuel O 55a RD Rochester.
Keehn, Ella R1 Amanda Len 2.
Keehn, Grace Armada Len 2.
Keehn, Hattie R1 Armada Len 2.
Keehn, Rudolph (Pauline) 9 ch farmer O 54a 2h 3c R1 Armada Len 2.
Keeler, Henry A. (Ruth) 1 ch farmer O 90a 3h 4c Richmond Rich 61 B tel.
Keeler, Mary Romeo.
Keeman, John O 1½a Memphis.
Keenan, James J. O Grass Point Farms.
Keenen, Mrs. Elizabeth E. RD Mount Clemens Cli.
Kegler, Frank 1 ch ret O 175a R1 Washington Wash 64.
Kegler, Fred, Jr. Romeo.
Kegler, Henry (Minnie) farmer T 175a 5h 10c R1 Washington Wash 64.
Keiser, Wm. C. (Etta) 1 ch farmer O 60a 2h 3c R1 Armada Len 1 B tel.
Keller, Henry A. O 68a Lenox.
Keller, James RD Mount Clemens Lake.
Keller, John O 80a Armada.
Keller, John O 1a Lenox.
KELLER, SIDNEY W. (Lizzie) 3 ch conductor O 6a 1h R1 Halfway Ern 59.
Kellerman, Harry farm hand R3 Richmond Len 91 B tel.
Kellerman, Mrs. Mary New Haven.
Kelley, Freeman (Ann) 1 ch farming O 60a 2h 2c R1 Romeo Brn.
Kelley, Ronald O 6a Halfway.
Kelly, David (Rosa) 4 ch farmer O 40a 2h 1c R1 Richmond Rich 110 B tel.
Kelly, Gladis L. R1 Richmond Rich 110 B tel.
Kelmel, Amia New Baltimore.
Kelmel, Wm. New Baltimore.
KELSEY, W. E. (Mary F.) 1 ch druggist T H&L Main St Lenox B tel.
Kemp, John (Lizzie) 4 ch farmer T 142a 5h 5c R1 Romeo Wash 43.
Kempf, H. H. (Lois) 3 ch farmer O 80a R2 Utica Sterling 25.
Kemph, Charles O 4a Utica.
KENBURG, GUST gardening R2 Mount Clemens Cli 69 B tel.
KENDRICK, ALLEN farmer R1 New Haven Len 58.
Kendrick, Daniel New Haven.
KENDRICK, FRANK J. (Edith) 3 ch coal dealer O 32a 2c R2 Mount Clemens Cli 74 B tel.
Kendrick, Russell bookkeeper R1 New Haven 58.
Kendrick, Wm. student R1 New Haven Len 58.
Kengel, John A. RD Mount Clemens Lake.
Kengel, Joseph RD Mount Clemens Lake.
Kennan, John O 2a Memphis Rich.
Kennedy, Frank Romeo.
KENNEDY, JAMES (Elizabeth) shipbuilder O H R5 Mount Clemens Ern 25.
Kennedy, Mildred Romeo.
Kennedy, Sarah Romeo.
Kennelly, Peter Warren.
Kensey, Orville (Myrtha L.) 4 ch well driller O H&L 1h Memphis Rich B tel.
Kent, Clayton W. (Mabel) farmer O 53a 2h 2c R1 Armada Arm 82 B tel.
Kent, Eli (Ester) 3 ch farmer O 35a 2h 3c R1 Armada Arm 74 B tel.
Kent, Eugene (Aurilla) farmer O 80a 3h 3c R1 Armada Arm 80 B tel.
Kent, Miss Florence RD Mount Clemens Lake.
Kent, Mrs. Hanna 3 ch ret R1 Armada Arm 82 B tel.
Kent, Miss Mary RD Mount Clemens Lake.
Kepsel, Robert (Tennia) 11 ch farming O 75a 2h 5c R6 Mount Clemens Mac 19.
Keregger, Fred (Emma) farming O 40a 2h 5c R6 Mount Clemens Cli 1.
Kern, C. A. RD Mount Clemens Cli.
KERN, HENRY A. (Louise M.) 1 ch manager New Haven Lumber Co Main St New Haven B tel.
Kern, Jacob O 35a Halfway.
Kern, Julius (Lilly) 2 ch farming O 16½a 1h 1c R1 Halfway Ern 43.
KERN, ROBT. J. R1 Roseville.
Kerner, August, Jr. O 5a Utica.
KERNER, CHAS. (Minnie) 3 ch farming O 46a 3h 8c R6 Mount Clemens Cli 52.
Kerner, Fred O 14a RD Mount Clemens Cli.
Kerner, Herman O 2a Utica.
Kerner, Mrs. Minnie R2 Mount Clemens Cli 67.

KERNER, WALTER (Linda) 1 ch farming O 14a 2h 3c R2 Mount Clemens Cli 67.
Kerner, Wm. (Reike) 6 ch farmer O 37a R6 Mount Clemens Ster 83.
Kerr, D. W. New Baltimore.
Kert, Harry O 20a Warren.
Kesner, Chas. O 90a New Haven.
Kesner, Clara New Haven.
Kesner, Frank New Haven.
Kesner, Fred O 92a New Haven.
Kesner, Georgia E. Armada.
KESNER, HERMAN (Albetena) farmer O 98a 3h 8c R2 New Haven Chfd Sec 3 B tel.
Kesner, Mrs. John New Haven.
Kesner, Wm. (Mauda) 2 ch farmer O 75a 3h 4c R2 New Haven Len 76 B tel.
Kester, Herman (Maltida) farmer T 114a 3h 2c R4 Romeo Ray 69.
Ketcham, Abner Romeo.
Ketcham, Harvey O 2a Armada.
Ketchem, Chas. O 90a RD Mount Clemeus.
KICHENINEISTER, C. R1 New Haven.
Kichnmaester, George (Annie) 2 ch farming O 100a 4h 8c R1 New Haven Ray 63 B tel.
Kickbusch, Chas. (Maltilda) 3 ch farmer O 38a 2h 5c R3 Utica Ster 89.
KIDD, ROY RD Washington.
Kidd, R. C. (Myrtie) 1 ch farmer O 28a 2h 3c R3 Utica Ster 88 B tel.
Kidd, William O 100a RD Mount Clemens Mac.
Kiefer, George RD Mount Clemens Lake.
Kiehn, Edward Richmond.
Kiehn, Wm. Richmond.
Kielblock, Mrs. A. C. New Haven.
Kielblock, C. F. (Augusta) 2 ch shoe store O H&L Main St New Haven B tel.
KIHEN, CHRIST O 80a Lenox.
Kihen, Wm. O 5a Lenox.
KILES, ARTHUR (Jessie) 3 ch farming R1 Romeo Bru 7.
Killam, Gilbert Armada.
Killewald, Albert farming R7 Mount Clemens Cli 96.
Killewald, Charles W. farming R7 Mount Clemens Cli 96 B tel.
Killewald, Gustie N. R7 Mount Clemens Cli 96 B tel.
Killewald, Henry S. O 57a RD Mount Clemens Cli.
Killewald, Michael (Mabel) 4 ch carpenter T ½a R7 Mount Clemens Cli 80.
KILLEWALD, PETER (Anna) 1 ch farming O 40a 2h 5c R7 Mount Clemens Cli 96.
Killewald, Wm. (Grace) farming O 20a 1h 2c R7 Mount Clemens Cli 90.
Killewald, Mrs. Wm. 9 ch farming O 112a 7h 17c R7 Mount Clemens Cli 96 B tel.
Killgore, David Armada.
Kimball, Delos New Haven.
Kimball, Layfatte Romeo.
Kimball, William Romeo.
King, Chas. farmer T 56a 2h 4c R4 Romeo Ray 72.
King, Clyde O 108a R2 Washington Shby 42 B tel.
KING, HERBERT O 113a R2 Utica.
KING, J. A. Romeo.
King, Norman (Cora) 5 ch farmer O 80a 2h 5c R2 Washington Shby 43.

Good Hogs Deserve Good Pens.

King, Roy O 60a R2 Washington Shby 42 B tel.
King, Wm. (Laura) farmer O 47a 1h 2c R1 Armada Arm 49 B tel.
Kingsberg, Nanchy O 1a Warren.
Kingsbury, Carl (Elsie) farm hand T 2h 2c R1 Richmond Rich 58.
Kingsbury, Minnie O 103a Richmond.
KINGSBURY, OTTO C. (Minnie S.) 12 ch farmer O 100a 3h 6c R1 Richmond Rich 24 B tel.
KINGSLEY, C. A. (Mae) 1 ch farming O 40a 3h 4c R3 Mount Clemens Chfd 73.
Kingsley, M. (Allie) ret farmer R3 Mount Clemens Chfd.
Kinsey, Orial O ½a Memphis.
Kipp, Frederick Armada.
Kipp, Louisa Armada.
Kirchberg, Mrs. Ernestine New Baltimore.
Kirchener, G. (Agnes) O H&L R2 Warren War 37.
Kirk, Mrs. Sarah O 1a Richmond.
Kirkham, Arthur Richmond.
Kirkham, James 1 ch farmer O 84 6h 12c R1 New Haven Chfd 14 B tel.
Kirkham, M. farmer O 40a 2c R1 New Baltimore Chfd 16.
KIRKUM, FLOYD (Hattie) 1 ch farmer T 100a 2h 7c R1 New Baltimore Chfd 49.
Kirkum, Frank H. (Florance) 3 ch farmer T 80a 3h 3c R1 Washington Ray 39.
KIRKUM, GLEN R1 Washington Ray 57.
Kirkum, G. farmer O 5a R1 Washington Ray 57.
KIRKUM, IRA L. farmer R1 New Haven Chfd 14 B tel.
Kirkum, Wm. (Eliza) 2 ch farmer O 30a 2h 1c R1 Washington Ray 24.
Kirschbaum, Julius (Annie) 7 ch farmer O 70a 2h 9c R2 Washington Shby 55.
Kiser, Christ, Sr. O 60a North Detroit.
Kiser, Henry, Jr. O 40a North Detroit.
Kiser, Ludwig O 110a Royal Oak.
Kissner, August farm hand R3 Utica Ster 74 B tel.
Kitley, A. D. (Bertha) farming O Willow Brook Farm 40a 8h 17c R2 Mount Clemens Mac 70.
Kitley, George (Nancy) farming O 30a 2h 2c R2 Mount Clemens Mac 72.
Kittle, W. H. (Sarah) farmer O 60a 3h 4c R1 Washington Wash 74.
Klahn, Albert O 60a Washington.
Klan, Albert (Minnie) farming T 40a 2h 4c R4 Mount Clemens Cli 103.
KLAUKA, EDWARD (Elizabeth) 2 ch carpenter & contractor O 3a H&L Memphis Rich B tel.
Klauka, Fred farmer R1 Warren War 7.
Klauka, Lewis (Sophia) 3 ch farmer O 50a R1 Warren War 7.
Kleehammer, Frank (Adeline) 3 ch farmer O 60a 2h 3c R2 New Haven Len 89.
Kleehammer, Goldie R2 New Haven Len 89.
Kleehammer, Louis New Baltimore.
Kleehammer, Mary O 60a Lenox.
Kleehammer, Maude R2 New Haven Len 89.
Klehamer, Louis New Baltimore.
Kleifoth, Fred O 65a Utica.
Klein, August (Louise) 2 ch farming 20a 2h 2c R6 Mount Clemens Cli 39 B tel.
Klein, Charles O 26a Fraser.
Klein, Edward O 40a RD Mount Clemens.
KLEIN, OTTO (Ella) 1 ch farmer O 34a 2h 6c R6 Mount Clemens Ster 83.
Klein, Wm. (Clara) 8 ch farming O 96a 6h 20c Fraser Cli 20.
KLEINE, LEWIS (Gusty) 3 ch farming T 70a 4h 6c R5 Mount Clemens Ern 12.
Kleinhaus, John O 90a Romeo.
Kleino, Charles (Mary) 2 ch farming O 120a 4h 10c R1 Mount Clemens Mac 31.
Kleino, Louis (Martha) 4 ch farmer O 54a 3h 6c R3 Utica Ster 72 B tel.
Kleoffler, Mrs. Rebecca Armada.
Kleoffler, T. H. Armada.
Klesendorf, John (Minnie) 1 ch farmer O 40a 2h 3c R3 Box 3 Richmond Len 65 B tel.
Klesendorf, Merton farmer R3 Box 3 Richmond Len 65 B tel.
Klieforth, Elsie R1 Utica Shby 49.
Kliefoth, Fred (Minnie) 4 ch farmer O 65a 2h 5c R1 Utica Shby 49.
Kliehammer, Mrs. Robt 10 ch ret O 40a 1h 1c R2 New Haven Len 89.
Kliest, Carl O 40a Warren.
KLIHEUS, JOHN (Fredericka) 7 ch farmer O 90a 4h 5c R3 Romeo Arm 2.
Kline, August (Amelia) 2 ch farmer O 60a R2 Warren War 72.
Kline, Chas. O 52a RD Mount Clemens Cli.
Kline, Jay W. (Miranda) dentist O H&L Elk St New Haven B tel.
Kline, Otto O 1a RD Mount Clemens Cli.
Kline, Peter O 6a Warren.
Kline, William O 99a RD Mount Clemens Cli.
Klineschmidt, George Warren.
Klineschmidt, Julius O 48a RD Mount Clemens.
Kling, George O 100a RD Mount Clemens Mac.

Kling, John (Millery) 6 ch farmer O 80a 3h 7c R1 Mount Clemens Mac 51.
Kling, Michael O 50a Warren.
Kling, Peter O 114a RD Mount Clemens Mac.
Klingal, John O 40a Utica.
Klinger, Fred (F. H.) R2 Utica Ster 2.
Klinger, John (Anna) 1 ch farmer O 40a 2h 4c R3 Utica Ster 41.
KLINO, FRED R2 Utica.
Klino, Henry O 50a Mount Clemens Shby.
Klino, Louis O 54a Utica Ster.
Klist, Charles O 45a Warren.
Klockow, Albert (Anna) 2 ch farmer O 60a 2h 6c R1 Utica Mac 35.
Klockow, Fred (Lizzie) 8 ch farmer O 40a 2h 4c R1 Utica Mac 35.
Kloeffler, Rebecca O 20a Armada.
Kloeffler, T. H. O 40a Armada.
Kloeppler, Galennes (Mary) farmer O 50a 2h 3c R1 Armada Arm 44 B tel.
Klopstock, Wm. (Clara) farming & saw milling O 20a 1h 2c R1 New Haven Len 58 B tel.
Kluesendorf, John O 40a Richmond Len.
Kluesendorf, Mary O 28a Len.
Klusendorf, Ed. (Milda) farmer O 110a 3h 4c R1 Armada Ray 66 B tel.
Klusendorf, Wm. (Mary) 4 ch farmer O 40a 2h 2c R1 Washington Ray 57.
Klust, Geo. farmer 140a R4 Romeo Wash 61.
Knack, Chas. (Anna) 3 ch farmer T 3h 5c R2 Romeo Wash 22 B tel.
Knack, Clara R2 Utica Ster 73.
Knack, Henry (Thelma) farmer 45a 2c 18c R2 Utica Ster 73.
Knack, Herman O 80a Mount Clemens Chfd.
Knalkauskas, Paul (Victoria) 1 ch farmer O 50a 2h 2c R1 Utica Shby 77.
Knickerbocker, Arthur Armada.
Knickerbocker, Chas. (Ethel) 2 ch Standard oil wagon T H&L Armada Arm.
Knickerbocker, David Armada.
KNICKERBOCKER, D. E. Burk St Armada.
Knickerbocker, Geo. Armada.
Kniffen, Orley (Nelissa) farmer O 80a 3h 9c R2 Mount Clemens Mac 46 B tel.
Knight, Bert O 22a RD Mount Clemens.
Knight, Gilbert Romeo.
Knight, Maggie Armada.
Knight, Robert (Ruby) 5 ch farmer & dairy O 100a 5h 34c R1 New Baltimore Chfd 59 B tel.
Knight, Roy M. laborer Burt St Armada B tel.
Knight, R. farm hand R2 Washington Wash 34.
Knight, Smith (Emeline) 3 ch carpenter O H&L Burt St Armada B tel.
Knight, S. A. O 100a New Baltimore.
Knoll, Rudolph New Baltimore.
Knox, Margaret Memphis Rich 93 B tel.
KNOX, THOMAS (Alice) 9 ch laborer T H&L 4h RD Memphis Rich 93 B tel.
Knuse, Ernest (Lilly) 2 ch farmer O 80a 2h 5c R3 Richmond Len 43 B tel.
Knust, Ernest O 120a New Haven.
Knust, J. J. (Annie) 6 ch farmer O 115a 3h 4c R4 Romeo Ray 7 B tel.
Knust, Louis (Nora) farmer O 80a 3h 4c R2 Romeo Ray 27.
Koch, August (Agnes) 4 ch farmer T 54a 2h 4c R2 Lenox Len 101 B tel.
Koch, Henry farm hand R2 Lenox Len 101 B tel.
Koch, Rudolph (Louisa) 3 ch farmer O 80a R3 Richmond Len 100 B tel.
Kock, Frank O 35a Utica.
KOEHLER, ALEX. O 60a R2 Box 55 Warren.
Koehler, Daniel O 1a New Baltimore.
Koehler, Edward O 80a New Haven.
Koehler, Elbert (Rosa) 2 ch farmer T 40a 2h 4c R1 Armada Arm 48 B tel.
Koehler, Wm. O 70a New Haven.
Koenig, B. J. New Baltimore.
Koenig, Wm. New Baltimore.
Koester, Erving farming O 80a 1h 2c R3 Romeo Bru 70.
Koester, Fred (Louise) 4 ch farmer O 20a 1h 1c R3 Romeo Bru 70.
Koester, John (Mary) 5 ch O 40a R3 Utica Ster 65.
Kohlhagen, Wm. (Augusta) 6 ch farming O 200a 6h 9c R3 Romeo Bru 62 B tel.
Kohn, Edward O 100a Lenox.
Kohn, J. F. Richmond.
Kohn, Marguerite T 10a R1 Halfway Lake 31.
Kohn, Marie O 80a Box 53 Lenox Len.
Kohn, Mary O 80a Lenox.
Kollmorgan, Chas. O 80a Warren.
Kollmorgan, John C. O 40a Warren.
Kollmorgan, Lizzie O 62a Warren.
KOLLMORGAN, WM. (Louise) 5 ch farmer O 120a 4h 10c R2 Warren 71.
Kollmorgen, Mrs. O 60a 2h 6c R1 Warren Ster 51.
Kollmorgen, Carl (Madeline) 6 ch farmer O 146a 3h 15c Warren Ster 47.
Kollmorgen, Roy (Carrie) farmer R2 Warren War 71.
KOLLMORGEN, HARRY (Tillie) 1 ch farmer 2h 10c R2 Warren War 72.

Kollmorgen, Wm. O 40a 2h 6c R1 Warren Ster 51.
Kolt, Henry (Ellen) 4 ch farmer O 40a 2h 3c R3 Richmond Len 61 B tel.
Kolts, Herman Lenox.
Kemien, John (Emma) farmer 80a 2h 4c R2 Mount Clemens Mac 62.
Koneg, Bertha New Haven.
Kook, Fred O 6a Utica.
Koster, Fred (Minnie) 2 ch farmer T 40a 2h 6c R1 New Haven Ray 64.
Koster, William Utica.
Koth, Albert A. Utica.
Kott, August O 9a Warren.
Kowitz, Herman O 80a Utica.
Kraatz, Albert O 100a R6 Mount Clemens Mac.
Kracht, Carl (Emily) 7 ch wagon builer & repairer O 1a H&L R3 Utica Cli 16.
Kracht, Chas. O 1a RD Mount Clemens Cli.
Kracht, Wm. (Martha) 1 ch farmer T 115a R3 Utica Ster 72.
Krachow, Richard O 3a RD Mount Clemens Cli.
KRAFEYK, JACOB (Frances) farmer O 20a 1h 2c R2 Washington Shby 55.
Kraft, Frank farmer 40a 1h 2c R7 Mount Clemens War 79.
Kraft, Lewis farmer R2 Utica Ster 62.
Kraft, Wm. (Mary) 5 ch farmer O 10a R2 Utica Ster 62.
Kraft, Wm. A. (Lena) 2 ch farmer O 45a R3 Utica Ster 65.
Krainer, Joe farming O 8a 1h R3 Mount Clemens Cli 71.
Krakow, Richard O 7a RD Mount Clemens.
KRAMER, CHAS. (Emma) 2 ch farmer O 80a 2h 5c R2 Washington Mac 41.
Kramer, Daniel O 20a Warren.
Kramer, Gottlob 3 ch farmer O 60a R4 Romeo Wash 57.
Kramer, J. F. O 18a Warren.
Kramer, Philip New Baltimore.
Krantz, Mrs. Anna 13 ch R1 New Baltimore Chfd 45.
KRANTZ, ANTHONY farmer O 48a 3h 6c R1 New Baltimore Chfd 45 B tel.
Krantz, Chas. (Caroline) 2 ch farmer T 140a 3h 6c R1 Richmond Rich 116 B tel.
Krantz, Gregory (Mary Ann) 7 ch farmer O 73a 3h 14c R1 New Baltimore Chfd 81.
Kratz, Albert J. RD Mount Clemens Cli.
Krause, Aug. O 1a RD Mount Clemens Har.
Krause, Chas. O 27a Lenox.
Krause, John (Helen) 5 ch farmer O 90a 3h 12c R2 Washington Shby 55.
KREGER, ALBERT C. (Lena) 2 ch farmer T 100a 4h 12c R2 Mount Clemens Mac 28.
KREGER, A. W. (Martha) 1 ch farmer T 40a R1 Warren Ster 33.
Kreger, Gus (Laura) 1 ch farmer O 80a 4h 5c R1 Washington Ray 11.
Kreger, Herman (Ella) 2 ch farmer O 90a 3h 5c R2 Washington Ray 18 B tel.
Kreger, John (Etta) 3 ch farmer O 80a 3h 7c R2 Romeo Ray 9 B tel.
Kreger, Wm. (Julia) 3 ch farmer O 59a 3h 6c R1 Utica Shby 77.
Kreger, Wm. (Sarah) 2 ch farmer 100a R1 Warren Ster 33.
Kreger, Wm. (Louisa) 4 ch farmer O 90a 2h 5c R3 Richmond Len 50 B tel.
Kreiner, Joseph gardener O 8a 1h R2 Mount Clemens Cli 74.
Krened, Andrew (Mary) 5 ch foundry O 3a Romeo Bru 36.
Krenger, Chas. (Edna) farmer T 60a 3h 12c R1 Washington Wash 45.
Krenger, Ren (Mary) 8 ch farmer O 160a 6h 20c R2 Romeo Wash 44.
KRENGER, WM. (Emma) farmer T 80a 4h 20c R2 Romeo Wash 44 B tel.
Kriner, Jacob O 3a RD Mount Clemens Cli.
Kriner, Joseph O 5a RD Mount Clemens Cli.
Krings, Philip O 26a Warren.
Krouse, Amia (Martha) 2 ch farming O 40a 1h 1c R4 Mount Clemens Ern 14.
Kru, Frank RD Mount Clemens Har.
Kruce, Will farmer O 90a 3h 8c R1 Washington Wash 65 B tel.
Krueger, Mrs. Anna farming O 10a R7 Mount Clemens Ern 35.
Krueger, Fred O 40a RD Mount Clemens Cli.
Krueger, Otto (Amalia) farmer O 60a 3h 9c R1 New Baltimore Chfd 21.
Krueger, Wm. O 90a New Haven.
Kruge, Rosie farming O 6a R7 Mount Clemens Ern 35.
Kruger, Chas. O 1a Richmond.
Kruth, Josie farming R2 Washington Mac 41.
Kruth, Mrs. Minnie 1 ch farming O 47a 1h 5c R2 Washington Mac 41.
KUCHEN, CHAS. R3 Richmond.
Kuchenmeister, Robert O 85a New Baltimore.
KUECHENMEISTER, HENRY C. (Emma) 3 ch farmer O 100a 4h 8c R1 Mount Clemens Mac 22.

Knechenmiester, Robert O 4a R1 Utica Mac.
Kuecken, Chas. farmer T 80a 3h 5c R3 Richmond Len 100 B tel.
Kuecken, Christ O 20a Richmond.
Kuecken, Fred O 1a Lenox.
Kuecken, Henry (Ella) 4 ch farming O 6a 1h 1c R2 Lenox Len 101.
Kuecken, Herman Lenox.
Kuecken, Wm. (Augusta) 6 ch ret O 80a R3 Richmond Len 100 B tel.
Kuehn, Albert (Mamie) 2 ch farmer O 70a 3h 3c R1 Richmond Rich 70 B tel.
KUEHN, EDWARD (Dora) 8 ch farming O 91a 2h 3c R2 Mount Clemens Cli 69.
KUEHN, WALTER W. R2 Mount Clemens Cli 69.
Kuester, Elbert (Sophia) 5 ch farmer O 37a 2h 1c R2 New Haven Len 55.
Kuffman, Henry Richmond.
Kuhler, William O 75a RD Mount Clemens Mac.
Kuhn, Edward O 88a RD Mount Clemens Cli.
Kuhn, Gust (Anna) 9 ch farming O 40a 2h 2c R1 Mount Clemens Mac 29.
Kuhn, Peter O 10a North Detroit.
Kuhn, Rudolf O 38a Armada.
Kukuk, Charles O 1a Utica.
Kukuk, Herman O 74a RD Mount Clemens Cli.
Kukuk, Hugo O 68a Utica.
Kukuk, Louis (Bertha) 10 ch farming O 20a 2h 3c R6 Mount Clemens Cli 5.
Kula, Henry O 40a Warren.
Kulow, Fred (Myrtie) 1 ch farmer T 390a 6h 30c R2 Armada Arm 83 B tel.
Kunemund, Mrs. RD Mount Clemens Cli.
KUNSTMAN, H. (Susan) 5 ch farming O 180a 4h 10c R1 Washington Ray 23.
Kurg, Fred farmer R1 New Baltimore Chfd 41.
Kurzhals, R. C. (Mabel E.) 5 ch general store T H&L Main St New Haven B tel.
Kurzhals, Wm., Jr. New Haven.
Kurzhals, Wm., Sr. (Augusta) 6 ch ret O H&L Main St New Haven B tel.
Kuse, Chas. New Baltimore.
Kuss, Frank O 110a Royal Oak.
Kuss, Joseph (Hattie) 6 ch farming T 50a 2h 3c R3 Grosse Pointe Lake 23.
Kutcham, C. G. O 90a 1h R1 Mount Clemens Shby 69.
Kutchem, A. (Lidia) 4 ch farmer O 80a 4h 4c R4 Romeo Brn 78 B tel.
Kutchey, Frank O 20a Warren.
Kutchey, Joseph A. O 66a Warren.
Kutchey, Michael O 20a Royal Oak.
Kutchey, Wm. O. 20a Royal Oak.
Laanbar, Antone (Ida) T H R5 Mount Clemens Ern 20.
Labadiesen, Nelson (Theresa) grocer O R1 Halfway Lake 27.
Labarde, Agnes O H R1 Halfway Lake 27.
Labodie, Paul O 3a RD Mount Clemens Cli.
Labounty, Orrin O 30a Utica.
LACOURSE, ALBERT (Libby) 2 ch farmer T 260a R3 Mount Clemens Chfd 69.
LaCroix, Frank O 1a RD Mount Clemens Cli.
LaCroix, Gilbert O 106a RD Mount Clemens Har.
LaCroix, Joseph 1a RD Mount Clemens Cli.
Lacroix, J. H. (Nancy) 7 ch farmer T R3 Rochester Shby 3.
LaCroix, Nicholas RD Mount Clemens.
LaCroix, Rudolph RD Mount Clemens Cli.
Ladd, Bert (Myrtle) 1 ch farmer O 60a 2h 7c R3 Rochester Shby 23 B tel.
Ladd, Celestial Utica.
Ladd, George (Ada) 5 ch farmer O 105a 4h 9c R3 Rochester Shby 15 B tel.
LaDue, Joseph O 9a Utica.
LaDuke, JoHamiar ret O 20a 1c R1 Lenox Len 103 B tel.
Laforest, Edwin (Trecil) 6 ch hotel help O H R4 Mount Clemens Har 23.
LaForge Alba O 1a RD Mount Clemens Har.
LAFORGE, CLARENCE (Edna) 4 ch hay baler T H&L 2h Rear St New Haven Lenox B tel.
Laforge, Ed. O 25a Washington.
LAFORGE, EMERY (Jennie) 6 ch farmer O 40a 3h 4c R2 New Haven Chfd 32 B tel.
Laforge, Frank New Baltimore.
Laforge, Moses New Baltimore.
LAFORGE, PHILIP (Unis Ann) 5 ch laborer O H&L New Haven.
Lafurgey, D. New Haven.
Lafurgey, Mrs. J. New Haven.
Lagodna, Charles (Clara) 4 ch farmer O 98a 4h 15c R2 Washington Shby 60 B tel.
LaGraff, Joe (Christine) 9 ch farmer O 150a R1 New Baltimore Chfd 58 B tel.
LaGraff, Mary R1 New Baltimore Chfd 58.
LaGraff, Nettie R1 New Baltimore Chfd 58.
Laing, Geo. (Loretta) 5 ch farmer O 52a 2h 8c R1 Warren 30 B tel.

LaLauhuski, Antone (L. Runiska) 1 ch hotelkeeper O H&L New Haven Len B tel.
LaMarsh, Norman (Ellis) 4 ch minister O H&L Richmoud Rich B tel.
Lamb, E. H. (Ida) 4 ch farmer O 120a 7h 25c R2 Washington Wash 37 B tel.
Lamb, H. M. (Helen) 1 ch farmer R2 Washington Wash 37 B tel.
Lamb, Roy O. Richmond.
Lambert, Daniel O 60a North Detroit.
Lambertson, Ed. Romeo.
Lamley, Harry O 60a Rochester.
Lamphere, Bert Armada.
Lamphere, Frank O 25a Armada.
Lampke, John O 40a Utica.
Lampson, Adelaide R3 Utica Ster 88.
Lampson, W. E. (Theresa) R3 Utica Ster 88.
Lamond, Tim O 4a RD Mount Clemens Har.
LaMontaine, H. J. Utica.
Landerschier, Carl (Lena) 5 ch farmer & dairy O 168a 5h 16c R2 Utica Ster 39.
Lane, Carrie housekeeper R1 Washington Wash 67.
Lane, Wallace (Nora) 2 ch farming T 76a 3h 2c R1 Washington Wash 67.
Lang, Charles, Sr. O 122a Utica.
Lang, Chas. O 1a RD Mount Clemens Cli.
Lang, Emma Halfway.
Lang, Frank farm hand 1h R4 Romeo Arm 9 B tel.
Lang, George O 52a Warren.
Lang, Henry, Jr. (Carrie) 2 ch farming O 20a 2h R1 Halfway Lake 29.
Lang, Henry, Sr. (Minnie) farming O 20a 2h R1 Halfway Lake 29.
Lang, John (Mary) 3 ch farming O 24a 2h 3c R1 Halfway Lake 29.
Lange, Herman R3 Utica.
Langel, F. M. New Baltimore.
Langel, Joseph Warren.
Langlois, Moses O 1a Warren.
Lankel, Clarence O 6a Grosse Pointe Farms.
Lankel, John G. Grosse Pointe Farms.
Lankin, Wm. (Margaret) 3 ch hotel Romeo Main St Romeo B tel.
Lanko, Anthony (Clara) farmer T 40a R2 Utica Ster 42.
Lanko, Wm. (Francis) O farmer 40a R2 Utica Ster 42.
Lanstra, Wm. Grosse Pointe Farms.
Lantz, Carl O 20a R1 Utica Mac.
Lanzalier, Harriett Romeo.
Laparl, Mrs. John New Baltimore.
Lapaz, Albert O 10a RD Mount Clemens Cli.
LaPointe, Archie RD Mount Clemens Cli.
Laponsa, Abram O 3a New Baltimore.
Laponsa, Jos., Jr. New Baltimore.
Lapp, Charles W. Richmond.
Larf, Frank Richmond.
Larf, Henry R2 Richmond.
Laser, Fred (Louise) 2 ch farmer O 80a 2h 4c R1 Romeo Bru 40.
Laser, Fred A. (Margaretta) 2 ch farmer T 218a 6h 6c R1 Romeo Bru 42.
Laser, Louis farmer R1 Romeo Bru 46.
Lash, Mary New Baltimore.
Lasslett, Chas. (Ada) 3 ch farming O 80a 6h 15c R5 Mount Clemens Ern 25.
Lasslett, Henry O 48a RD Mount Clemens Ern.
Lasslett, John B. O 10a Halfway.
Latem, Conrad O 80a Royal Oak.
Lathrop, A. E. Armada.
Lathrop, C. E. O 28a Armada.
Lathrop, C. F. (Grace) 2 ch asst cashier Farmers Bank T H&L Church St Armada.
Lathrop, Dwight Richmond.
Lathrop, Fred Armada.
Lathrop, F. E. Armada.
Lathrop, Rachael A. Armada.
Lavaer, John RD Mount Clemens.
Lawless, Edward (Nellie) farming O 1¾a 1h 3c R7 Mount Clemens Cli 95.
Lawrence, Ernest (Edith) 1 ch farming O 66a 6h 12c R5 Mount Clemens Ern 21.
Lawrence, F. W. (Maggie) 1 ch D U R employe O 3a 1c R2 Mount Clemens Cli 71 B tel.
Lawrence, Katherine S. student Quarterline St New Haven.
Lawrence, S. Romeo.
Lawrence, Warren Romeo.
Lawless, Edward O 102a RD Mount Clemens Cli.
Lawson, James E. (Matilda) 2 ch lumber & coal O H&L 2h Fulton St Armada B tel.
Leaberenz, Wm. (Minnie) 1 ch ret O 5a 1h R3 Utica Ster 91.
Leach, Mrs. Emma J. Richmond.
Leach, Jude Lenox.
Leader, Clara housekeeper R1 Romeo Bru 100.
Leader, Gus (Annie) 1 ch foundry O ¼a R1 Romeo Bru 100.
Leader, Herman Romeo.
Leander, Rose New Baltimore.
Leatham, William (Kate) farmer O 100a 4h 4c R2 Armada Arm 84 B tel.
Leathen, Conrad (Emily) 6 ch farmer O 80a 3h 5c R7 Mount Clemens War 102.
LeDuc, Geo. farmer H&L R2 Warren Ster 34.
Ledwidge, Lorence O 60a Utica.

Ledwidge, William O 60a Utica.
Lee, Mrs. C. A. New Haven.
LEE, EARL W. (Emma) 3 ch farmer T 40a 2h 4e R2 New Haven Len 31.
Lee, Henry L. Romeo.
Lee, John RD Mount Clemens.
Lee, Joseph farmer O 10a R2 New Haven Chfd 1.
Lee, Lucinda Armada.
Lee, William J. H. (Fannie) 1 ch farmer O 80a 2h 6e R1 Romeo Bru 21 B tel.
LEE, WM. L. (Myrtle) 1 ch county school commissioner O H&L Richmond Rich B tel.
Leese, Adam (Barbara) 11 ch laborer T 1a 1e R1 Utica Shby 52.
Leet, Geo. (Augusta) 3 ch farmer O 87a R1 Warren Ster 33.
Leete, Hannah Romeo.
LeFever, Wm. (Mary) 8 ch farmer O 80a 3h 6e R1 Washington Wash.
Lefevre, A. New Baltimore.
LEFEVRE, CHAS. (Mary M.) 10 ch farming O 120a 3h 6e RD Mt Clemens Har 8 B tel.
Lefevre, Henry O 47a RD Mount Clemens Cli.
LeFevre, Julius 12 ch farmer O 140a 5h 12e R2 Warren War 22 B tel.
Lehman, H. (Margarite) minister T R1 Halfway Ern 58.
Leighton, Mrs. Jean 1 ch ret O 140a 1h R2 Armada Rich 19 B tel.
LeFurge, Ceasar O 1a RD Mount Clemens Cli.
Lefurge, Edward RD Mount Clemens Cli.
Lefurgey, Daniel New Haven.
Lefurgey, Mrs. J. New Haven.
Leibetrau, Wm. Richmond.
Leighton, H. P. O 75a Armada.
Leipzeit, Chas. New Haven.
LEIPZEIT, FRED farmer O 105a 2h 2e R3 Armada Len 5.
Leise, Fred (Nora) farming O 35a 3h Halfway Ern 53.
Leise, Geo. (Anna) 1 ch O 1a Halfway Ern 52.
Leise, Henry O 40a Halfway.
Leitz, August O 62a RD Mount Clemens Cli.
Lemanski, William (Hellen) Detroit shops O 43a 2h 1e R3 Mount Clemens Chfd.
Lembke, August farmer O 82¼a 3h 14e R2 Romeo Wash 55.
Lembke, Mrs. Henrietta R2 Romeo Wash 55.
Lembke, Minnie R2 Romeo Wash 55.
Lemmon, Mrs. Anna E. New Haven.
LEMMON, CHAS. (Anna) 3 ch farmer O 75a 3h 7e R2 New Haven Len 79 B tel.
Lemmon, Geo. farm hand R2 New Haven Len 79 B tel.
Lemmons, Edward farm hand R2 New Haven Len 55 B tel.

Herd of Thoroughbred Sheep.

LEMMONS, FRANK (Nellie) 2 ch farmer R2 New Haven Len 55 B tel.
Lemmons, Fred farm hand R2 New Haven Len 55 B tel.
Lemmons, Isaac R2 New Haven Len 55 B tel.
Lemmons, John B. 2 ch farmer O 145a 5h 10c R2 New Haven Len 55 B tel.
Lemmons, Orange (Florence) 4 ch farmer O 74a 3h 4c R2 New Haven Len 55 B tel.
Lemmons, Mrs. R. 1 ch ret O H&L Carl St New Haven.
LEMMONS, TED R2 New Haven.
Lemmons, Wm. S. (Ada) farming O 2a 1h R2 Mount Clemens Mac 72 B tel.
Lemon, Clarence O 40a New Haven.
Lemon, John B. O 139a New Haven.
Lemon, Oren O 75a New Haven.
LeMond, T. E. blacksmith R4 Mount Clemens Mac 31.
LEMOND, T. T. (Annie) 1 ch blacksmith O 4a R4 Mount Clemens Mac 31.
Lemond, Wm. (May) artist O 2a R7 Mount Clemens Cli 97.
Lemp, Conrad O 85a RD Mount Clemens.
Lemp, George O 80a RD Mount Clemens Mac.
Lempke, Aug. Romeo.
Lempke, B. New Baltimore.
Lempke, Chas. Romeo.
Lempke, John O 63a RD Mount Clemens Cli.
Lendke, William O 40a Utica.
Lenfesty, A. New Baltimore.
Lenfesty, Clara E. RD Mount Clemens Har.
Lenfesty, Fredrick K. O 98a RD Mount Clemens Har.
Leninger, Wm. O 80a Washington.
LENZ, GEORGE (Ida) 2 ch moulder O 10a 1h R5 Mount Clemens Ern 22.
Leonard, Mrs. Myrtle 2 ch farming & poultry T H&L R1 Washington Wash 63.
Leonard, Roy New Baltimore.
Leonardson, A. J. (Celesta) farmer O 66a R3 Mount Clemens Chfd 5 B tel.
Leonardson, Francis (Elizabeth) 8 ch farmer T H&L R2 New Haven Chfd 8 B tel.
Leonardson, James (Phil) 4 ch farmer O 15a R3 Mount Clemens Chfd 5.
Leonardson, Ted O 25a RD Mount Clemens.
Lenord, Jas. B. New Haven.
Lepler, Frederick O 20a Utica.
Lepler, John farmer 20a R2 Utica Ster 24.
LEPURGEY, J. R1 New Haven.
Leray, Chas. New Baltimore.
LERBZIET, CHAS. R1 New Haven.
Leroy, Chas. Utica.
LeRoy, Wm. B. R. Warren.
LEROY, WM. L. blacksmith Halfway Ern 51.
LesPrence, Chas. farmer R3 Mount Clemens Chfd 76.
LesPrence, Edward farmer T R3 Mount Clemens Crfd 76.
LesPrence, Julia 6 ch farmer O 60a 2h 9c R3 Mount Clemens Chfd 76.
LESSIN, JULIUS 3 ch farming 80a 4h 6c R6 Mount Clemens Mac 2.
Lester, Mrs. C. O 1a Memphis.
Lester, Samuel Memphis.
LETEVRI, W. C. R1 Washington.
Letts, Ethel M. Romeo.
Leverenz, Christ (Caroline) farmer O 3a 1h Lenox 110.
Leverenz, Elmer farm hand R3 Richmond Len 62.
Leverenz, Fred Utica.
LEVERENZ, HARRY farm hand R3 Richmond Len 62.
LEVERENZ, JOHN L. (Caroline) 2 ch farmer O 40a 2h 2c R3 Richmond Len 62.
Levin, Frank Romeo.
Lewarnac, Wm. (Anna) 7 ch farmer T 2h 3c R3 Mount Clemens Chfd 80.
Lewis, Adelbert (Addie) 4 ch farmer O 90a 3h 11c R1 Berville Arm 86 B tel.
Lewis, Albert (Emma) 4 ch farmer O 83a 2h 8c R1 Utica Shby 75.
Lewis, Chas. D. O 1a Memphis.
LEWIS, CLAUDE A. (Kathleen) 1 ch farmer O 40a 2h 11c R1 Berville Arm 86 B tel.
Lewis, C. (Cora) farmer O 80a 3h 3c R2 Washington Shby 56.
Lewis, Dayton O ½a Richmond.
Lewis, D. J. Richmond.
Lewis, Hiram E. O 80a Washington.
Lewis, Mrs. Ida Utica.
Lewis, William Armada.
Leyden, Joseph New Baltimore.
Leyer, Ambrose 1 ch shoemaker O 12a 2c R1 Mount Clemens Mac 52.
Leyer, Augustia R1 Mount Clemens Mac 52.
Leyer, Theodore O 20a R1 Utica Mac.
Leyson, Peter O 20a Grass Point Farms.
Liclit, Frank Warren.
LICHT, JOHN, JR. farming R2 Romeo Bru 35 B tel.
Licht, John, Sr. (Augusta) 2 ch farming O 160a 8h 35c R2 Romeo Bru 35 B tel.
Licht, William O 60a Warren.
Lick, Frank RD Mount Clemens Cli.
Lick, Peter (Gertrude) 2 ch farming O 160a 6h 14c R1 Mount Clemens Cli 61.
Lickfeldt, Ed. farm hand R3 Richmond Len 68 B tel.

Lickfeldt, Isabelle R3 Richmond Len 68 B tel.
LICKFELDT, WM. (Joenemia) 7 ch farmer O 60a R3 Richmond Len 68 B tel.
Liebenow, Chas. (Rieka) 6 ch farmer O 40a R2 Utica Ster 28.
Lieberenz, Edward O 78a Utica.
Lieberenz, Fred Utica.
Lieberenz, William O 5a Utica.
LIEBERENZ, WILLIAM, JR. O 79a Utica.
Lieberman, John RD Mount Clemens.
LIEBIG, HENRY 1 ch farmer O 30a 2h 4c R1 Utica Mac 35.
Liedtke, L. New Baltimore.
Lielesch, Theo. (Anna) 4 ch farmer O 99a 5h 12c R3 Romeo Arm 23.
Liepke, August O 110a RD Mount Clemens Cli.
Lietz, August O 100a R6 Mount Clemens Mac.
LIETZ, EMIL O 40a Fraser.
LIETZ, HUGO (Elsie) farming T 100a 3h 12c R6 Mount Clemens Mac 3.
Lighthamer, John W. O 20a RD Mount Clemens Chfd.
Lillian, John O 10a RD Mount Clemens Cli.
Lincoln, Geo. (Ida) 2 ch farmer O 40a 4h 4c R3 Richmond Len 59.
Lincoln, Mrs. 2 ch ret R3 Richmond Len 59.
Linderman, Walter RD Mount Clemens Cli.
Lindke, Albert O 6a Lenox.
Lindke, Albert, Jr. Richmond.
Lindke, A. F. Richmond.
Lindke, Chas. Lenox.
Lindke, Minnie O 5a Lenox.
Lindke, Ruduff Lenox.
Lindrath, John O 9a Halfway.
Lingeman, Edward police T ½a H R4 Mount Clemens Har 26.
Lingeman, Joseph RD Mount Clemens.
Lintz, R. O. farmer O 10a R1 Utica Shby 44.
Lipke, August (Anna) 3 ch farmer O 43a 4h 5c R4 Mount Clemens Cli 100.
Lippert, Carl farmer 3h R1 Armada Arm 47 B tel.
LIPPERT, FRANK farmer 2h R1 Armada Arm 47 B tel.
Lippert, Wm., Sr. (Louisa) 5 ch farmer O 120a 4h 12c R1 Armada Arm 47 B tel.
Lippert, Wm., Jr. farmer R1 Armada Armada 47 B tel.
Lippincott, H. H. Romeo.
Lippincott, Sarah A. Romeo.
Lippstreuer, Otto (Agnes) 4 ch farmer O 60a 2h 3c R3 Richmond Len 48 B tel.
Lippstruer, Mrs. Caroline Richmond.
Lipski, Mrs. Fred O 5a Warren.
Liscomb, George O 12a Halfway.
Lispke, Fred (Minnie) 8 ch farmer O 3¼a R1 Warren Ster 15.
Littell, Theodore Romeo.
Little, A. W. (Lottie) 2 ch farming O 100a 4h 18c R1 Mount Clemens 62 B tel.
Little C. H. sand pit R3 Rochester Shby 36.
Little, Dora R1 New Baltimore Chfd 20.
LITTLE, FRANKLIN 2 ch farmer O 130a 5h 13c R1 New Baltimore Chfd 20.
Little, F. A. O 5a RD Mount Clemens Cli.
Little, Walter (Ida) farmer O 44a 2h 5c R1 New Baltimore Chfd 29 B tel.
Little, Wm. H. O 67a RD Mount Clemens Cli.
Liverance, Ed (Minnie) 2 ch farmer O 80a 3h 15c R3 Utica Ster 61.
Liverenz, John O 40a Richmond.
Livermore, Fay carpenter Elk St New Haven B tel.
Livermore, Herbert (Anna) 3 ch farmer O 120a 5h 7c R4 Romeo Ray 68.
LIVERMORE, ORSON (Anna) contractor & builder O H&L Elk St New Haven B tel.
Livermore, Theo. O 39a Memphis.
Lloyd, Finch Armada.
Lloyd, Wm. 1 ch caretaker O ½a H&L R3 Romeo Bru 100.
Locke, Henry O 126a Berville.
Lockhart, Frank (Sarah) farmer T 80a 4h 6c R1 Washington Wash 65.
Lockwood, C. E. (Ida) 2 ch farmer 240a 10h 16c R2 Washington Wash 18 B tel.
Lockwood, C. L. (Iva) 2 ch cashier O H&L Washington Wash 34.
LOCKWOOD, MURRAY Washington.
Lodewegek, Mrs. Rose O 50a RD Mount Clemens Har.
Logg, Chas. O 40a Richmond.
Logg, Edward D. (Della) 2 ch farmer O 73½a 2h 3c R1 Richmond Rich 106 B tel.
LOGG, FRED (Augusta) 1 ch farmer O 40a 3h 4c R1 Richmond Rich 66 B tel.
LOGG, OTIS R. R2 Richmond.
LONDROW, CHARLES (Lulu) 2 ch farming & labarer O 2a 1h 2c Mount Clemens Cli.
Long, Chas. (Sophia) 9 ch farmer O 122a 2h 10c R3 Utica Ster 68.
Long, Nick (Katie) farmer O 35a 2h 2c R1 Memphis Rich 42.

Longstaff, Alfred O 35a Washington.
Lonko, William O 40a Utica.
Lontz, Charlie (Annie) farmer O 20a 2h 2c R1 Utica Mac 35.
Loomis, Chester Armada.
Loose, Rudolph O 40a New Haven.
Lord, John K. RD Mount Clemens.
Lorenz, Ernest O 20a RD Mount Clemens Ern.
Lorf, Frank Lenox.
Losh, Ada New Baltimore.
Losh, Emma New Baltimore.
Losh, Fred New Baltimore.
Losh, Mrs. John New Baltimore.
Losh, Mrs. Mary New Baltimore.
Lotz, Bernhard RD Mount Clemens Har.
Loucks, Mrs. Martha bds R3 Mount Clemens Chfd 62.
Lounds, Louis O 40a Washington.
Louners, Joseph (Delia) 10 ch saloon O R5 Mount Clemens Ern 20.
LOVEGROVE, MRS. A. R1 Lenox.
Lovejoy, Mrs. Amanda Richmond.
LOVEJOY, MRS. ELLA 2 ch O H&L 1h Lenox B tel.
Lovejoy, Ira J. Lenox.
Lovejoy, Miss Sadie 1h Lenox Len B tel.
Lovell, Frank (Annie) 5 ch farmer T 240a 3h 1c R2 Washington Shby 43.
Low, John (Ella) 6 ch farmer R2 Almont Bru 49.
Lowe, Harry (Carthine) farmer O 40a 1h 2c R3 Rochester Shby 23.
Lowe, Wm. (Berdina) 2 ch plumbing O H R4 Mount Clemens Har 26.
Lowell, Elsie C. student New Haven Len 78.
Lowell, Frank farmer O 153a 5h 2c R2 Romeo Wash 54.
Lowell, Marion S. Romeo.
Lowenstein, Seamor O 149a RD Mount Clemens Har.
Lown, Mrs. D. Memphis.
Lown, Mrs. Jacob Memphis.
Lownds, Louis farmer R2 Washington Shby 42.
Lownds, Mrs. Sarah 1 ch farmer O 40a 2h 3c R2 Washington Shby 42.
Loyd, Sarah Romeo.
Lozen, John New Baltimore.
Lozen, J. B. New Baltimore.
Luas, Fred (Mary) 3 ch farmer O 80a 3h 4c R1 Richmond Rich 27 B tel.
Lubahn, Christian (Anna) 2 ch farmer O 104a 3h 6c R1 New Haven Len 33 B tel.
Lucas, Harry (Martha) 5 ch farmer T 80a 2h 2c R1 Memphis Rich 79.
LUCHMAN, ALBT. O 120a R2 Washington.
Luchtenan, Mrs. Joseph farming O 15a 1h R1 Mount Clemens Mac 49 B tel.
Luchtman, Albert (Clara) 1 ch farmer O 215a 6h 10c R2 Washington Mac 59 B tel.
LUCHTMAN, ED. (Minnie) 2 ch farmer O 109a 4h 8c R2 Washington Mac 58.
Luchtman, John O 65a R1 Utica Mac.
Luchtman, Joseph O 56a R1 Mount Clemens Mac.
LUCHTMAN, J. F., JR. R4 Box 47 Utica.
Luchtman, L. J. (Elizabeth) hardware 2h R2 Washington 19 B tel.
LUDEMAN, CHAS. (Lily) 3 ch Alger farm T 80a 6h 14c R3 Grosse Pointe Lake 23.
Ludeman, Chas. O 62a RD Mount Clemens Cli.
LUDTKE, OTTO (Jeanette) farmer T 100a 6h 12c R2 Romeo Wash 23.
Lueck, Joseph, Jr. farmer O 1h R2 Lenox Len 102 B tel.
Lueck, Joseph, Sr. (Matilda) 7 ch farming O 73a 5h 6c R2 Lenox Len 102 B tel.
Luedke, Edward (Julia) 2 ch farming O 51a 3h 5c R6 Mount Clemens Cli 48.
Luedke, Wm. (Ernestine) 6 ch farmer O 40a 2h 3c R2 Utica Ster 27.
Luehlk, Bertha chief tele operator Elk St New Haven B tel.
Luehlk, Mrs. Wm. 5 ch ret O Elk St New Haven B tel.
Luehlke, Wm. (Anna) 3 ch garage O H&L Main St New Haven B tel.
Luelke, Chas. (Mary) 1 ch farmer O 40a 2h 4c R2 New Haven Len 18 B tel.
Lueth, Carl O 60a R1 Utica Mac.
Luk, Frank RD Mount Clemens.
Lukasek, Edward (Mary) 4 ch farming O 9½a 1h R5 Mount Clemens Ern 20.
Luick, Joseph O 83a Lenox.
Luitze, Wm. O 120a New Haven.
Lunger, Leroy (Emma) 2 ch fruit farmer O 5a 1h R1 New Haven Len 35 B tel.
LUNGER, RAY C. New Haven.
Lungerhausen, O. O 109a RD Mount Clemens Har.
Lungerhausen, O. C. RD Mount Clemens Har.
Lupovitz, Yette RD Mount Clemens Cli.
Lupton, S. H. (Mabel) 1 ch sign painter O 1a H&L R1 Mount Clemens Cli 67.
Lusk, A. A. (Marion) 3 ch ret 1½a R1 New Baltimore Chfd 58.
Lusk, Chas. (Grace) 2 ch farmer T 19a 1h 1c R1 New Baltimore Chfd 81.
Luski, Ray (Caroline) farmer O 120a 4h 20c Warren Ster 51.
Lutes, A. New Haven.
Lutes, Chas. B. O 15a Richmond.
LUTES, ELBERT (Emma E.) 2 ch farmer O 85a 3h 6c New Haven Len 75.

Lutes, John B. O 3a Richmond.
Lutes, John W. O 1a Richmond.
Lutes, J. B. O 85a Richmond.
Lutje, William New Haven.
Luttenbacher, L. New Haven.
Lutz, Fred Warren.
Lwiesow, Paul farmer O 75a 2h 2c R2 New Haven Len 72 B tel.
Lynch, James New Baltimore.
Lynch, Jas., Jr. O 15a New Baltimore.
Lyons, Alfred (Maud) 3 ch farmer T 75a 5h 6c R2 Romeo Ray 26 B tel.
Lyons, Mrs. A. C. 1a Warren.
Lyons, Etta M. Romeo.
LYONS, MRS. HATTIE R1 Romeo.
Lyons, Lawson Romeo.
Lyons, Mrs. Lily Warren.
Lyons, M. E. Romeo.
Lyons, Wm. W. (Lelila) 1 ch cashier Armada State Band T H&L Armada B tel.
Lyons, W. S. Armada.
McAndrews, George (Maud) 2 ch blacksmith T ½a R2 Washington Ray 18.
McCafferty, Henry Romeo.
McCafferty, M. E. Romeo.
McCafferty, M. T. Romeo.
McCafferty, Thos. O 88a RD Mount Clemens Har.
McCain, H. F. (E. C.) 2 ch real estate agent T ½a R2 Romeo Wash 54.
McCall, A. E. O ½a Memphis.
McCall, Donald clerk Memphis Rich 88.
McCall, James O 1a Memphis.
McCall, John (Anna P.) 7 ch ret O H &L 2c Memphis Rich 88.
McCall, Thomas Memphis.
McCarthey, Mrs. B. O 40a New Haven.
McCarthy, Robert editor newspaper R2 Richmond Rich 108 B tel.
McCauley, Anne Armada.
McCauley, H. W. Richmond.
MCCAULEY, LINUS (Ella) 3 ch farmer O 55a 2h 5c R1 Richmond Rich 58 B tel.
McCauley, Wm. H. O 101a Richmond.
MCCLATCHNI, M. MATTHEW (Elizabeth) 2 ch ret O H&L Lenox.
McClellan, Bert Utica.
McClellan, Ellis Utica.
McClellan, Frank farmer O 60a 2h 5c R1 Utica Shby 80.
McClellan, Joel Utica.
McClure, Inez M. farmer 52a R2 Rochester Wash 11.
McConnell, Gladis student Memphis Rich 84 B tel.
McConnell, Ira W. (Lou) 2 ch farmer O 71a 3h 5c Memphis Rich 84 B tel.
McConnell, Robt. O 62a Memphis.
McConnell, Vern B. (Hattie) 3 ch farmer O 104a 3h 6c Memphis Rich 84 B tel.
McConnell, Will (Anna) 5 ch laborer T H&L R1 Armada Arm 49.
McCool, Louis bds R3 Mount Clemens Chfd 72.
McCoullough, E. R. (Bessie) farmer O 20a 2h 4c R2 Washington Ray 17.
McCoullough, Samuel Romeo.
McCracken, Elmer (Bell) 7 ch fireman O H&L Romeo.
McCracken, John (Emma) 2 ch laborer O Romeo.
McCready, Edmond O 1a Richmond.
McCreedy, Ed. RD Mount Clemens Har.
McCrumb, Phillip Armada.
MCCULLOUGH, ELMER RD Washington.
McCullough, William O 40a RD Washington.
McDonald, Jerry O Richmond.
MCDOULL, WALTER Halfway.
McDowell, Wm. C. Romeo.
McEwen, John New Baltimore.
McFadden, John Romeo.
McFadden, Stephen O 190a Romeo.
McFadden, Wm. farmer O 120a 5h 10c R4 Romeo Armada 10 B tel.
McFalin, Albert D. O 87a Richmond.
McFall, Mrs. Mary 2 ch ret R2 Armada Arm 84 B tel.
McFall, Wm. (Mary) 2 ch farmer O 120a 4h 6c R2 Armada Arm 84 B tel.
McFarland, Dennis O 1a Utica.
McGann, Thomas New Baltimore.
McGharam, Salina Armada.
McGill, Anthony O 20a RD Mount Clemens.
McGoon, Geo. A. Utica.
McGovern, Mrs. Peter O 32a RD Mount Clemens Cli.
McGregor, W. H. (Effie) 2 ch carpenter T ½a R2 Washington Ray 16.
McGreggor, Gilbert O 41a Armada.
McGuffin, Gilbert R. farmer R3 Memphis Rich 95 B tel.
MCGUFFIN, WM. J. (Mary A.) 5 ch farmer O 120a 5h 10c R3 Memphis Rich 95 B tel.
MCGUIRE, FRANK (Lillian) 4 ch farmer O 114a 2h 9c Memphis Rich 88 B tel.
McGuire, John, Jr. farmer Memphis Rich 87 B tel.
McGuire, John, Sr. 6 ch ret Memphis Rich 88 B tel.
McGuire, John W. (Marion) 1 ch farmer T Memphis Rich 88 B tel.
McHugh, Peter New Baltimore.
McInnes, Emeline Romeo.
MCINNES, JOHN R4 Box 47 Romeo.

McINNES, T. K. (Minnie) 3 ch farmer O 187a 8h 20c R1 Washington Ray 37 B tel.
McINORIS, THOS. K. R1 Washington.
McIntosh, W. C. Romeo.
McKag, E. D. (Carrie K.) 3 ch farmer O 200a 6h 9c R1 New Haven Len 58 B tel.
McKail, John (Flora) 4 ch farmer O 200a 5h 4c R1 Almont Bru 4 B tel.
McKail, Lee farming R1 Almont Bru 4 B tel.
McKallard, Verne Armada.
McKay, Arthur (Anna) 5 ch farmer O 100a 4h 10c R4 Romeo Arm 9 B tel.
McKay, Henry J. Romeo.
McKay, Hugh farm hand R3 Richmond Rich 23 B tel.
McKay, John (Ida) 5 ch farmer O 80a 3h 5c R3 Richmond Rich 23 B tel.
McKay, John O 260a Romeo.
McKay, Mrs. M. C. Romeo.
McKay, R. N. 2 ch farmer O 385a 6h 25c R3 Romeo Bru 69 B tel.
McKellard, Lavern Armada.
McKenney, Freeman (Almena) farmer O 80a 3h 10c R2 Mount Clemens Mac 67.
McKensey, Wm. (Margaret) O 1a Halfway Ern 53.
McKensie, Daniel Richmond.
McKenzie, Wm. New Baltimore.
McKESSON, NELLIE Box 973 Utica.
McKinney, Freeman O 80a RD Mount Clemens.
McKinney, L. M. farmer R2 Washington Wash 37.
McKinney, Vernon O 90a RD New Baltimore.
McKISHNIA, ROLAND (Julia) farming O 70a 3h 10c R7 Mount Clemens Cli 97.
McKishnie, Miss Maud O 71a RD Mount Clemens Cli.
McLALIN, ALBERT (Ernestine) 4 ch farmer O 80a 3h 3c R3 Richmond Rich 25.
McLallean, Burt Utica.
McLallean, Herbert Utica.
McLallean, Joel Utica.
McLaughlin, Geo. E. ret R2 New Baltimore Chfd 59.
McLaughlin, Robt. (Laura E.) farmer O 2a H&L R2 New Baltimore Chfd 59.
McLellean, Mrs. Ellis O 1a Utica.
McLellean, Frank O 60a Utica.
McLellean, Wm. Utica.
McLoud, Miss Minnie O 3a R2 Romeo Wash 54.
McMAHON, JAMES P. (Henrietta) farming O 12a 1h 1c R2 Mount Clemens Cli 67.
McManas, John O 10a Utica.
McManus, Chas. (Nettie) farmer 40a R3 Utica Ster 78.
McManus, Henry O 45a Utica.
McManus, John (Anna) 4 ch farmer 10a R3 Utica Ster 26.
McMaster, Robt. (Mary) 1 ch gas works O 5a Roseville Ern 43.
McMorran, Geo. farmer R4 Romeo Ray 4 B tel.
McMorran, John (Nancy) 3 ch farmer O 160a 5h 10c R4 Romeo Ray 4 B tel.
McMullen, Phillip (Mary Jane) 2 ch farmer T 18a R2 Romeo Wash 54.
McNair, Thomas RD Mount Clemens Cli.
McNAMARA, RAY farmer New Haven Len 88 B tel.
McKnight, Frank (Jenny) 2 ch farmer T 124a 3h 10c R2 Memphis Rich 91.
McKnight, Wm. (Addie) 1 ch farmer T 80a 3h 3c R2 Richmond Rich 106.
McNevire, Alex Romeo.
McNile, Wm. Richmond.
McNutt, Herbert (Erna) 1 ch laborer T H&L R2 Washington Shby 37.
McPhall, Patrick O 118a Armada.
McPhall, Wm. Armada.
McPharland, F. H. Romeo.
McPharland, Josh Romeo.
McPherson, Anna bds R1 Halfway Ern 59.
McPHERSON, JAMES (Minnie) 6 ch carpenter T H&L Memphis Rich.
McQuade, Job laborer R2 Armada Rich 31 B tel.
McSherry, Chas. RD Mount Clemens Cli.
McTAGGART, MRS. WM. Lenox.
McTavish, Miss Belle farmer O 160a 5h 14c R2 Mount Clemens Mac 60 B tel.
McWINNA, MYRON (Daisy) 4 ch paperhanger & decorator T 1a H&L R1 Mount Clemens Cli 67.
MacGREGOR, ROY (Eva) 1 ch farmer O 90a 4h 10c R1 Armada Rish 19 B tel.
MacVicar, Arthur (Daisy) 3 ch dentist O H&L Memphis Rich.
Maas, Carl (Christana) ret T R1 Utica Shby 47.
Maas, Charles O 40a R22 Mount Clemens Mac.
Maas, C. A. (Emma) 5 ch farmer O 148a 5h 16c R2 Utica Ster 25 B tel.
MAAS, FRED (Lena) 4 ch farmer O 80a R2 Utica Ster 64 B tel.
Maas, F. (Mary) 4 ch farmer O 120a 6c R1 Utica Shby 47.
Maas, Henry J. O 80a Utica.
Maas, James R. O 34a Halfway.
Maas, John O 80a Utica.
Maas, Mrs. Mary O 40a Utica.
Maas, Mrs. Wm. O 5a RD Mount Clemens Cli.

Mabee, Mrs. George Armada.
MACE, JOHN Lenox.
Mack, Charles L. (Eva) 1 ch farming & autos O 150a 6h 10c R1 Romeo Bru 11 B tel.
Mackey, Joseph O 80a Richmond.
Mackham, Mrs. Louisa New Baltimore.
Macklen, Leon (Mabel) farmer T 80a 3h 7c R4 Romeo Ray 73 B tel.
Mackley, Arthur (Anna) 1 ch farmer O 40a 4h 8c R2 Armada Rich 7 B tel.
Mackley, James W. (Hattie) 3 ch farmer T Richmond Rich.
MACKLEY, WM. O 80a R2 Armada.
Macklim, Mrs. Ruth R2 Armada Arm 84 B tel.
Maclam, Andrew (Mary) 2 ch farmer O 80a 1h R2 Armada Arm 73 B tel.
Madans, Miss Clara New Haven.
Madell, Frank O 100a Utica.
Madouse, Christ O 63a New Haven.
Maeder, Max O 5a Halfway.
Maggant, Nick (Lillian) D U R O 2a R1 Halfway Ern 59.
Magnee, Eugene (Josephine) 2 ch farmer 125a 2h 19c R3 Mount Clemens Chfd 5 B tel.
Mahaffy, Mrs. Adda Romeo.
Mahaffy, Mrs. Chas. Romeo.
Mahaffy, Edith R2 Armada Rich 8.
Mahaffy, Frank farm hand R2 Armada Rich 8.
Mahaffy, Geo. Romeo.
Mahaffy, Henry 5 ch farmer O 240a 6h 4c R2 Armada Rich 8.
Mahaffy, John (Mary) 3 ch farmer T 80a 5h 8c R3 Romeo Bru 71.
Mahaffy, Walter (Dorothy) 1 ch farmer O 80a 3h 4c R2 Armada Arm 30 B tel.
Mahaffy, Wm. Henry (Tilda) farmer T 7a 1h R3 Romeo Bru 78.
MAHAFFY, WM. H. (Vina) 2 ch farmer O 80a 6h 2c R2 Armada Rich 37 B tel.
Mahaffy, W. J. (Bertha) 2 ch farming O 125a 3h 3c R3 Romeo Bru 71.
Maher, Thos. O 10a RD Mount Clemens Har.
Mahl, Albert (Mary) 3 ch farmer O 30a 2h 7c R1 Mount Clemens Shby 68 B tel.
Mahn, Albert O 60a RD Mount Clemens Shby.
Mahn, Will (Minnie) 1 ch farmer O 70a 3h 8c R1 Mount Clemens Mac 39 B tel.
MAHUSON, J. W. (Stella) farmer O 29a 1c R1 Mount Clemens Mac 12.
Mailen, Kirkum O 40a New Haven.
Maison, Charles farming O 37a R4 Mount Clemens Lake 11.
Maison, Frank X. O 6a Halfway.
Maison, Joseph (Julia) farming O 7a 1c R1 Halfway Lake 29.
Maison, Richard O 42a RD Mount Clemens Lake.
Maison, Thomas O 36a RD Mount Clemens Lake.
Maison, Mrs. Victor O 1a Grass Point Farms.
Major, Densmore Romeo.
Major, Mary 1 ch farmer O 90a 2h 6c R2 Romeo Wash 8.
Malash, Noah O 23a RD Mount Clemens Cli.
Malbury, John O 40a Halfway.
Malchine, August Richmond.
Malcom, Rolland O 1a Washington.
Malirtz, Godfrey (Mary) farmer O 10a 1h 1c R3 Romeo Arm 13.
Maliske, Julia (Mary) 6 ch farmer T 16a 2h 1c R1 North Detroit War 101.
Maliskey, Ameil New Baltimore.
MALISKEY, FREDDIE farmer R1 New Baltimore Chfd 58.
Maliskey, Hulda New Baltimore.
Maliskey, Minnie 1 ch farming 40a 2h 11c R1 New Baltimore Chfd 58.
Maliskey, R. New Baltimore.
Maliskey, Theo. New Baltimore.
Malkmas, Margaret 40a Utica Ster.
Mallast, Mrs. August 5 ch R4 Mount Clemens Mac 31.

Chores.

MALLAST, EMIL farming O 70a 2h 4c R4 Mount Clemens Mac 31.
Mallast, Fred farming O 40a 2h 3c R4 Mount Clemens Mac 31.
Mallay, E. O. Romeo.
Mallest, Adolph (Leona) 7 ch farmer O 96a 3h 10c R1 Mount Clemens Mac 23.
Malloy, James T. (Gertrude) 6 ch insurance O H&L Lenox Len 110 B tel.
Mallwitz, Henry (Bertha) farmer R4 Romeo Arm 43.
Mallwitz, Wm. (Minnie) 3 ch farmer O 70a 4h 5c R4 Romeo Arm 43.
Maloney, Mary O 50a Lenox.
Malow, Albert H. (Anna) 4 ch farmer O 98a 5h 12c R3 Utica Ster 89.
Malow, Ernest (Emma) 4 ch ret O 80a R6 Mount Clemens Cli 39.
Malow, Henry, Sr. Utica.
MALOW, ROY farming T 80a 4h 30c R7 Mount Clemens Cli 39 B tel.
Malukey, Charles Richmond.
Malvin, Mrs. Mary C. housekeeping R1 Utica Shby 31 B tel.
Malwitz, Fred O 10a Romeo.
Mamrow, Chas. farmer Sterling Ster 88.
MAMROW, WALTER farming R6 Mount Clemens Cli 9.
Mander, Grover (Minnie) 1 ch farming O 120a 7c R7 Mount Clemens Cli 30.
Manderville, Rod. (Tillie) 3 ch farmer T 200a 4h 4c R1 Romeo. Bru 21 B tel.
Manert, Carlina O 7a Warren.
Mankey, Chas. Lenox.
Mann, C. M. 1 ch doctor O H Halfway Ern 51.
Mann, Geo. (Lula) 1 ch farmer 100a R2 Romeo Wash 9 B tel.
Mann, Mrs. H. 1 ch R3 Romeo Bru 100.
Mann, William farming R1 Romeo Bru 21.
Manning, Glenn RD Mount Clemens Lake.
Manning, Mary O 40a Utica.
Manning, Patrick farmer O 80a 3h 6c R1 Utica Shby 78.
Manska, Fredrick O 95a Armada.
Manska, Henry O 64a Armada.
MANSKA, WM. (Clara) farmer T 95a 4h 6c R1 Armada Rich 21.
Manskie, Fred Armada.
Manuel, Stephen D. Richmond.
Maplethorp, Electa telephone operator R2 Armada Arm 73 B tel.
Maranette, Chas. New Baltimore.
Maratz, August O 15a Utica.
Maratz, Fred. O 14a Utica.
Marcath, Henry, Jr. O 50a R1 Utica Mac.
Marcath, Henry, Sr. O 8a R1 Utica Mac.
Marcero, John New Baltimore.
Marcero, Mrs. R. New Baltimore.
March, Caroline O 31a RD Mount Clemens Lake.
March, John blacksmith O 6a R5 Mount Clemens Ern 24.
MARCHBANK, DAVID tinner & plumber Rich. See adv.
Mardment, Geo. Romeo.
Mareau, Arthur (Marguret) carpenter O 5a R2 Utica Ster 21.
Margon, Miss Rose R2 New Baltimore Chfd 63 Ind tel.
Markel, Frank O 115a Richmond.
MARKER, ANTHONY R1 Lenox.
Marlow, Ernest 1 ch farmer O 20a R1 Warren War 6.
Marogt, Morris (Sophia) 5 ch farmer T 140a 5h 3c R1 Utica Shby 52.
Marotz, August, Jr. farmer R3 Utica Ster 76.
MAROTZ, AUGUST (Minnie) 5 ch farmer O 55a R3 Utica Ster 76.
Marotz, Charles (Minnie) 6 ch farming T 60a 2h 5c R3 Mount Clemens Cli 71.
MAROTZ, EDWARD farming R2 Mount Clemens Cli 74.
Marotz, Lena R3 Utica Ster 76.
Marotz, Lila R3 Utica Ster 76.
Marotz, Mrs. M. 6 ch farming T 60a 2h 3c R2 Mount Clemens Cli 74.
Marotz, Ottilgs R3 Utica Ster 76.
Marotz, Otto farmer R3 Utica Ster 76.
Marotz, Otto farming R2 Mount Clemens Cli 74.
MARQUARDT, CARL (R.) 1 ch farming O 15½a 2h 2c R5 Mount Clemens Cli 106.
Marquardt, Ernest New Baltimore.
MARQUARDT, OTTO R. R1 Washington.
Marr, Charles (Rebecca) 6 ch farmer T 160a 4h 10c R1 Utica Shby 50.
Marsack, Adeline 7 ch 280a 4h 6c R1 New Baltimore Chfd 51.
Marsack, Chas. E. farmer O 20a R1 New Baltimore Chfd 81.
Marsack, Daniel O 40a New Baltimore.
Marsack, Jos. New Baltimore.
Marsack, Louis RD Mount Clemens Har.
Marsack, Micheal O 40a New Baltimore.
MARSACK, MITCHELL farmer R1 New Baltimore Chfd 81.
Marsack, Wm. 12 ch farmer O 20a 3h 2c R1 New Baltimore Chfd 81.
Marsch, Fred O 62a Royal Oak.
Marsch, Sophia O 50a Royal Oak.
MARSECK, LOUIS (Ida) 4 ch mason O H R4 Mount Clemens Har 23.
Marsh, James Armada.
Marsh, Wm. O 20a Royal Oak.
Marshall, Arzia farm hand R3 Richmond Len 65 B tel.

Marshall, Daniel Richmond.
Marshall, Geo. Lenox.
Marshall, Mrs. Gladis telephone operator New Haven Len 31 B tel.
Marshall, Wm. T 100a Washington.
Martens, Henry O 60a R1 Utica Mac.
Martimer, Theo. New Baltimore.
Martin, Amiel O 28a North Detroit.
Martin, Christ O 45a New Haven.
Martin, Frank (Louisa) 12 ch farmer T 60a 4h 3c R3 Rochester Shby 14.
MARTIN, GILBERT O 153a Washington.
Martin, Henry O 25a Warren.
MARTIN, I. R. (Kate) 1 ch farmer O 12a 1h 1c R1 Utica Shby 31.
MARTIN, JOHN (Sarah) 11 ch farmer O 20a 2h 2c R1 Warren War 28.
MARTIN, OSCAR (Louis) 2 ch farmer T 260a 4h 25c New Baltimore Chfd 54.
Martin, Samuel O 2a Warren.
Martin, Mrs. Sebena Richmond.
Martward, Chas. O 15a RD Mount Clemens Cli.
Martz, Baker New Baltimore.
Martz, Geo. H. New Baltimore.
Martz, Mrs. M. New Baltimore.
Marxhausen, August RD Mount Clemens Lake.
Mason, Delious (Ella) 3 ch laborer T R4 Mount Clemens Lake 11.
Mason, Eugene (Emma) farmer O 55a 3h 7c R3 Richmond Len 10.
Mason, Fred (Agnes) 2 ch teamster T H R4 Mount Clemens Lake 11.
Mason, Henry (Mabel) 2 ch carpenter T H R4 Mount Clemens Lake 8½.
MASON, JAKE RD Washington.
Mason, Martin (Mary) 4 ch farming O 4a 2h 4c R4 Mount Clemens Lake 11.
Mason, Richard 1 ch farming O 94a 6h 6c R4 Mount Clemens Lake 8.
Mason, Yeck (Jennie) 5 ch farmer O 60a 3h 8c R2 Washington Ray 41.
Mass, Chas. 5 ch farmer O 40a 3h 5c R2 Mount Clemens Mac 65.
MASS, ELMER farming R2 Mount Clemens Mac 65.
Mass, Fred O 50a RD Mount Clemens Cli.
Mast, Fred O 20a North Detroit.
Mast, J. F. farmer O 60a 2h 4c R1 North Detroit War 101.
MASTEN, H. W. Warren.
Masters, Charles (Florence) 4 ch farmer R1 New Haven Ray 60.
MATEDORF, CHARLIE (Augusta) 1 ch farming O 10a 1h 1c R5 Mount Clemens Cli 106.
Mater, Henry O 43a RD Mount Clemens Cli.
Mather, Chester farming R1 New Haven Ray 50 B tel.
Mather, Miss Mary R1 New Haven Ray 50 B tel.
Mather, Sidney (Merva) 2 ch farmer O 140a 3h 12c R1 New Haven Ray 50 B tel.
Matt, William RD Mount Clemens Cli.
Matter, Henry (Bertha) 3 ch farming O 44a 3h 5c R7 Mount Clemens Cli 87.
Matthews, Mrs. Art. New Baltimore.
Matthews, August carpenter R3 Richmond Len 68 B tel.
Matthews, Mrs. A. New Baltimore.
Matthews, Clarence farm hand R3 Richmond Len 68 B tel.
MATTHEWS, HERMAN J. (Paulena) 7 ch farmer O 80a 2h 4c R3 Richmond Len 68 B tel.
MATTHEWS, HUGO (Anna) 4 ch contractor O H&L Lenox.
Matthews, Kramer O 5a Halfway.
Matthews, Mrs. Mary O 10a RD Mount Clemens Har.
Matthews, Walter (Mamie) farmer T 130a R2 New Haven Chfd 14.
MATTHEWS, W. E. R2 New Haven.
Mattison, John Romeo.
Matz, August (Minnie) farming O 10a 1h 1c R7 Mount Clemons Ern 17.
Matz, Chas. O 72a RD Mount Clemens Cli.
Matz, John (Amanda) 1 ch farmer O 60a 2h 4c R1 Utica Shby 78 B tel.
Mau, Albert Lenox.
Mau, Mrs. Sarah Richmond.
MAU, WM. (Minnie) 2 ch farming O 30a 3h R3 Mount Clemens Har 2 B tel.
Maul, Cousin O 92a Lenox.
Maulson, Mrs. Frank Richmond.
Maunel, S. O. Richmond.
Mauska, Chas. (Maud) 1 ch barber T H&L Armada.
Mauska, Fred Armada.
Mauska, Gustav (Nellie) 4 ch farmer T 120a 4h 6c R3 Richmond Len 71.
Mauska, Henry farmer O 64a 4h R1 Armada Rich 21.
Mauska, Will Armada.
Mavis, Frederick O 40a Utica.
Maxson, Almond Romeo.
MAXWELL, ALLEN RD Washington.
Maxwell, Clarence E. (Orvia) traveling salesman O H&L Box 93 Richmond B tel.
MAXWELL, WILLIS L. (Jennie) 3 ch farmer O 90a 3h 20c R2 Washington Ray 18 B tel.
Maxwell, Wm. New Baltimore.
Maxwell, Wm. W. (Elizabeth) 3 ch ret O 90a New Haven.

MAY, AUGUST (Mary) O ½a Halfway Ern 53.
May, Edwin O 1a Halfway.
May, Hanna O 19a Halfway.
May, Louis (Mary) 6 ch farming O 42a 2h 4c R5 Mount Clemens Cli 104.
May, Mary O 50a Halfway.
Mayhene, Albert O 38a RD Mount Clemens Har.
Mayhew, D. (Minnie) 1 ch farmer O 58a 2h 5c R1 Utica Shby 33 B tel.
Measel, Adam O 19a Warren.
Measel, Charles O 40a Halfway.
Measel, Daniel O 40a RD Mount Clemens War.
Measel, Edward O 40a RD Mount Clemens War.
Measel, Fred O 23a RD Mount Clemens War.
Measel, Geo. (Ida) 4 ch farmer O 40a 2h 3c R7 Mt Clemens War 94.
Measel, Henry O 60a War.
Measel, John (Mary) 4 ch farmer O 40a 2h 8c R7 Mount Clemens War 94.
Measel, John G. O 60a Utica.
Measel, Lewis (Clara) 2 ch farmer O 40a 2h 7c Mount Clemens War 96.
Measel, Mary O 10a RD Mount Clemens War.
Measel, Otto O 10a Utica.
Measel, Rosey O 10a RD Mount Clemens War.
MECKER, C. M. Washington.
Meed, Groy C. O 2a RD Mount Clemens Har.
Meek, Chas. F. New Baltimore.
Meeker, Chas. (Lillie) 4 ch blacksmith O H&L Washington Wash 34.
Meeker, Fred (Edna) 2 ch farming O 84a 2h 5c R1 Washington Wash 67.
MEEKER, MRS. GEO. R2 Armada.
Meeter, Wm. (Henrietta) 6 ch farming O 60a 2h 9c R5 Mount Clemens Cli 94.
MEETZ, GUST. R4 Romeo.
Mehnert, Augusta O 60a Warren.
Meier, Bessie R1 New Haven Len 12 B tel.
Meier, Chas. H. New Baltimore.
Meier, Frank (Sophia) 2 ch farmer O 40a 2h 4c R1 New Haven Len 12 B tel.
Meier, Herbert O 18a RD Mount Clemens Cli.
Meier, Louis O 50a RD Mount Clemens.
Meilting, Carl (Fredicker) 3 ch farmer O 60a 2h 5c R1 Washington Ray 11.
MEININGER, LAWRENCE farmer R5 Mount Clemens Ster 54.
MEININGER, LEWIS (Mary) 3 ch farmer O 40a R Mount Clemens Ster 54.
MEIROW, HENRY O 60a R2 Utica.
Meirow, Louis O 81a Warren.
Meison, Frank (Alice) 8 ch O 7a R1 Halfway Lake 29.
Meissner, Arnold (Matilda) 5 ch ret R1 Washington Wash 63.
Meissner, Ernest (Edith) 2 ch farmer T H&L R2 Romeo Wash 25.
Meissner, Robert farmer T 75a 3h 5c R1 Washington Wash 63.
MEITZ, JOHN (Amelia) 6 ch farming O 90a 4h 9c R6 Mount Clemens Cli 3 B tel.
Meitz, Mrs. Marea O 25a RD Mount Clemens Cli.
MEITZ, OTTO (Emma) farming O 109a 6h 12c R6 Mount Clemens Cli 5.
Meitz, Wm. (Rosa) 6 ch farmer O 60a 2h 7c R1 Utica Mac 35.
Meitzner, Christian O 4a Utica.
MEITZNER, FRED R2 Utica.
Melchine, Aug. Lenox.
MELDRUM, ADOLPHUS farmer O 55a 3h 4c R1 New Baltimore Chfd 54.
Meldrum, Albert 8 ch farmer 30a 4h 5c R1 New Baltimore Chfd 81.
MELDRUM, ALPHONS farmer R1 New Baltimore Chfd 54.
MELDRUM, ANTHONY farmer R1 New Baltimore Chfd 54.
Meldrum, Caesar New Baltimore.
Meldrum, Ceder farmer O 14a 3h New Baltimore Chfd 54.
Meldrum, Czar O 50a New Baltimore.
Meldrum, David New Baltimore.
Meldrum, Ed farmer 16¾a R3 Mount Clemens Chfd 80.
Meldrum, Edmund O 16a New Baltimore.
Meldrum, Frank New Baltimore.
Meldrum, Frank O RD Mount Clemens Chfd.
MELDRUM, GEO. farmer R1 New Baltimore Chfd 81.
Meldrum, John bartender O 2a R4 Mount Clemens Har 15.
MELDRUM, JOHN (Virginia) 4 ch farmer 75a 4h 10c R1 New Baltimore Chfd 81 B tel.
Meldrum, Mary 7 ch R4 Mount Clemens Har 15.
MELDRUM, MARY 7 ch farmer T 30a 1c R1 New Baltimore Chfd 81.
Meldrum, Mitchel New Baltimore.
Meldrum, Stephen New Baltimore.
Meldrum, Wilbert O 20a RD Mount Clemens Chfd.
Meldrum, Wm. farmer 40a New Baltimore Chfd 54.
Meldrum, W. D. R1 New Baltimore Chfd 81.
Meldrum, W. R. New Baltimore.

Meldrum, Zoa O 2a RD Mount Clemens Chfd.
Melen, Hertshel farm hand R3 Richmond Len 66 B tel.
Melen, Ira (Ellen) 1 ch farmer O 80a 2h 5c R3 Richmond Len 66 B tel.
Mellen, John Romeo.
Mellen, Moses Romeo.
Mellen, Wm. F. Romeo.
Meller, Geo. RD Mount Clemens Chfd.
Mellman, Wm. 40a Mount Clemens War.
Meloch, Arthur (Mary) 1 ch commissioner T H R4 Mount Clemens Lake 6.
Meloche, Mrs. Elanore O 37a RD Mount Clemens Lake.
Meloche, Fred (Frederica) 4 ch O restaurant R4 Mount Clemens Lake 29.
MELOCHE, NOAH (Mary) 2 ch farming O 40a 2h 1c R4 Mount Clemens Lake 5.
Melsher, Charles (Mary) farmer O 60a 2h 4c R2 Washington Shby 82.
Mendefering, Louis (Lena) ret O 9a 1h 1c Lenox.
Mercer, Ed O 1a Halfway.
Mero, Louis O 40a Warren.
Merrill, Mrs. Ann Utica.
Merritt, James E. (Katherine) farmer O 80a 2h 3c R2 Armada Rich 8 B tel.
Mertem, Charles O 22a RD Mount Clemens Har.
Mertens, Carl (Helen) farming O 25a 1h 1c R4 Mount Clemens Har 23.
Merwin, Edd New Baltimore.
MESSING, H. (Doska) farming O 21a R1 Halfway Ern 59.
Messmore, Floyd Utica.
Messmore, Howard Utica.
Messmore, James O 94a Utica.
Messmore, James S. (Jennie) 2 ch farmer O 240a 6h 6c R2 Armada Arm 84 B tel.
Messner, Albert O 44a RD Mount Clemens Cli.
Mets, Ruben O 92a Utica.
Metter, Joe farmer O 120a 2h 6c R7 Mount Clemens War 102.
Metter, John (Lena) 3 ch farmer T 40a 2h 6c R7 Mount Clemens War 59.
Metter, Joseph (Christina) 6 ch farmer O 121a 2h 10c R1 North Detroit War 101.
Metter, Lambert (Mary) 2 ch farmer T 121a R1 North Detroit War 101 B tel.
Metz, Albert (Alice) 1 ch farming T 117a 3h 9c R2 Romeo Ray 26 B tel.
METZ, E. J. (Anna) Clifton mills O 8a R2 Romeo Wash 26 B tel.
Metz, Frank (Anna) 4 ch farming T 160a 5h 8c R1 Washington Ray 23.
Metz, Gus (Genea) 1 ch farmer O 40a 2h 4c R4 Romeo Ray 67 B tel.
Metz, Herman farmer R2 Romeo Wash 62.
Metz, Judson (Dorothy) farmer O 84a 3h 7c R1 Romeo Bru 39.
Metz, Ruben (Edith) 2 ch farmer O 93a 4h 10c R2 Washington Shby 56 B tel.
METZ, R. L. R1 Utica.
METZ, SILAS (Lilly) 2 ch farmer T 160a 6h 5c R3 Romeo Armada 13 B tel.
Metzdorf, Carl O 10a RD Mount Clemens Cli.
Meyers, Chas. O 42a New Baltimore.
Meyers, Claude (Grace) laborer O H&L Richmond Rich.
Meyers, John RD Mount Clemens.
Meyers, Joseph O 87a Warren.
Meyers, Julius (Friendly) 1 ch farmer O 37a 2h 2c R1 Richmond Rich 59 B tel.
Meyers, Lewis Richmond.
Meyers, Milo farmer R2 Washington Ray 40 B tel.
Meyers, Mrs. Roseta 5 ch farmer O 80a 3h 8c R2 Washington Ray 40 B tel.
Meyers, Wm. (Irene) 6 ch farmer T 80a 3h 7c R2 Washington Wash 17 B tel.
Middlestead, Chas., Jr. O 51a RD Mount Clemens Cli.
Middlestead, Chas. O 80a RD Mount Clemens Cli.
MIDGLEY, WM H. Richmond.
Mien, Miss Anna telephone operator R1 Mount Clemens Mac 51.
MIEN, JOHN (Julia) 8 ch farmer O 60a 2h 3c R1 Mount Clemens Mac 51.
Mien, Miss Margaret telegraph operator R1 Mount Clemens Mac 51.
MIEN, MISS MATHILDA housekeeper R1 Mount Clemens Mac 51.
Miers, Chas. New Baltimore.
Miers, Frank O 40a New Haven.
Miers, Herman O 44a New Haven.
Miers, John O 1a New Haven.
Miers, Louis Richmond.
Miers, Mrs. L. M. O 1a Richmond.
Miers, William Utica.
Miesel, Adam (Rosina) 5 ch farmer O 19½a 2h 1c R4 Birmingham Ster 10.
Miesel, Leonard O 39a RD Mount Clemens Ern.
Mikolowski, August O 20a Royal Oak.
Mikolowski, H. O 40a Royal Oak.
Miles, Roy farm hand 1h R4 Romeo Arm 36 B tel.
Milke, August O 46a Royal Oak.
MILLAR, BERT (Gertrude) 1 ch farming O 103a 3h 11c R3 Utica Cli 14 B tel.

Millen, Guy (Bella) 3 ch farmer T 56a 2h 2c R2 Romeo Ray 5.
Millen, John (Carrie) gardner O 8a 1h 2c R3 Romeo Bru 100.
Millen, T. L. Romeo.
Millenbach, Fred O 16a RD Mount Clemens Har.
Millenbach, Joseph O 72a RD Mount Clemens Lake.
Millenbach, Matthews O 18a RD Mount Clemens Lake.
Miller, Albert farming O 115a R6 Mount Clemens Mac 2 B tel.
Miller, Anna O 40a Warren.
Miller, Amos (Mary) teamster O 3a New Haven Len 73.
Miller, Arthur RD Mount Clemens Chfd.
Miller, August (Normanda) 6 ch farming O 40a 1h 1c Memphis Rich 85 B tel.
Miller, August (Mary) 2 ch farmer O 160a 8h 7c R1 Romeo Bru 56 B tel.
Miller, August W. (Augusta) 5 ch farmer O 80a R2 Armada Arm 77.
Miller, Augustus O 4a Memphis.
MILLER, BEN (Tillie) farmer O 50a 2h 4c R1 Mount Clemens Mac 51.
Miller, Caleb O 1a Richmond.
Miller, Carl (Lizzie) 3 ch farmer O 103a 3h 9c R6 Mount Clemens Mac 17 B tel.
MILLER, CARL G. (Fredicker) 7 ch farming O 80a 3h 6c R6 Box 43 Mount Clemens Mac 14.
Miller, Chas. laborer Memphis Rich 85 B tel.
Miller, Charles H. O 95a RD Mount Clemens Har.
MILLER, CHAS. O. (Mary H.) 2 ch dairy & farming O 154a 2h 48c R1 New Baltimore Chfd 41 B tel.
Miller, Clarence farming R6 Mount Clemens Mac 2 B tel.
Miller, Cora telephone operator Memphis Rich 85 B tel.
MILLER, D. H. (Lulu) 3 ch lumbering & farming O 80a 8h 6c R2 Mount Clemens Mac 46 B tel.
MILLER, ED. O 75a R1 Utica Shby 52.
Miller, Eli O 2a Memphis.
Miller, Mrs. Emily Utica.
Miller, E. (Ethel) 6 ch farmer T 160a 6h 8c R2 Romeo Ray 9.
Miller, Francis O 1a RD Mount Clemens Chfd.
Miller, Frank 2 ch farmer O ½a R2 Washington Ray 14.
Miller, Frank (Edith) 2 ch farmer O 120a 5h 5c R4 Romeo Ray 72.
Miller, Fred (Gertrude) 2 ch farmer O 40a 2h 2c R3 Utica Ster 78.
Miller, Fred farmer R2 Armada Arm 77.
Miller, Fred W. (Lena) 4 ch farmer O 60a 3h 10c R2 Utica Ster 23.
Miller, Fred W. R3 Mount Clemens Chfd 65.
MILLER, F. C. R2 Washington.
Miller, F. P. New Baltimore.
Miller, Geo. B. (Elizabeth) bakery & confectionery T H&L Main St Romeo B tel.
MILLER, GEO. D. (Alma) farmer O 40a 3h 4c R1 Armada Arm 74 B tel.
Miller, Godfried (Frederika) 4 ch farmer O 40a R5 Mount Clemens War 73.
Miller, Gorden O 15a RD Mount Clemens Cli.
Miller, Gus W. (Emma) 5 ch farmer O 93½a 4h 18c R3 Mount Clemens Chfd 65 B tel.
Miller, Henry (Katie) 3 ch farmer O 80a 2h 5c R1 Richmond Rich 104 B tel.
Miller, Henry (Frances) 4 ch farmer T 70a R1 New Baltimore Chfd 19.
MILLER, HERMAN A., JR. farming T 16a 2h R5 Mount Clemens Cli 110.
MILLER, HERMAN A., SR. (Bertha) 7 ch real estate O 90a 4h 3c R5 Mount Clemens Cli 110.
Miller, Jacob (Ida) 1 ch farming O 30a 2h 4c R6 Mount Clemens Cli 5.
MILLER, JOHN R2 Utica.
Miller, John C. (Albertina) 6 ch farmer O 172a 2h 8c R3 Mount Clemens Chfd 65.
MILLER, JOHN C. R1 Armada.
MILLER, JOHN C., JR. (Jessie) 1 ch farmer 62a 7h 10c R3 Mount Clemens Chfd 83 B tel.
MILLER, JOHN F. (Emma) farmer T 80a 3h 7c R1 Mount Clemens Mac 22.
MILLER, JOHN L. (Myrtie V.) publisher Memphis B tel.
Miller, Joseph (Delia) 1 ch meat market T H&L 1h Main St New Haven Len B tel.
Miller, Joseph (Johanna) 4 ch farmer O 135a 4h 5c R1 Richmond Rich 52 B tel.
Miller, Julius (Louisa) 6 ch farmer O 100a 3h 10c R7 Mount Clemens Ster 55.
MILLER, JULIUS (Bertha) 5 ch farming O 100a 4h 12c R6 Mount Clemeus Mac 2 B tel.
Miller, Lewis (Alwina) farmer T 100a 3h 8c R7 Mount Clemens Ster 55.
Miller, Mathius O 39a Warren.
MILLER, MIKE (Augusta) 2 ch farmiug T 64a 7h 6c R1 Halfway Ern 41.

Miller, Myra 1 ch ret O H&L Memphis Rich B tel.
Miller, N. R1 Utica Shby 77.
Miller, Otto Warren.
Miller, Peter B. (Carolina) 5 ch farming O 40a 2h 3c R6 Mount Clemens Cli 8.
Miller, Rebecca New Haven.
Miller, Robert E O 107a RD Mount Clemens Cli.
Miller, Sidney F. O 20a North Detroit.
Miller, Mrs. Sophia RD Mount Clemens Cli.
Miller, Wm. (Annie) farmer R2 Mount Clemens Mac 67.
Miller, Wm. (Minnie) 3 ch farm hand T 1h R2 Lenox Len 106.
MILLER, WM. C. farmer T 284a 5h 20c R2 Armada Arm 77.
Miller, W. (Emma) 2 ch farmer O 90a 3h 5c R1 Armada Ray 66 B tel.
Millerd, Burt O 1a Washington.
Millerd, Frank (Martha) 7 ch farmer O 220a 7h 7c R2 Armada Arm 26.
Millerd, George (Edna) 1 ch farmer T 85a 3h 5c R1 New Haven Ray 52.
Millerd, John (Anna) farmer T H&L R2 Armada Arm 71.
Millerd, Norton O 16a Washington.
Millerd, Irastus O 12a Utica.
MILLETT, A. E. (Nora) 2 ch P O & undertaking O H&L Burk Armada B tel.
Milligan, Fred (Ida) farmer O 3a R4 Romeo Ray 61.
MILLIGAN, WM. ROBERT (Alice) 6 ch farming O 40a 2h 2c R1 Washington Ray 34 B tel.
Mills, Adelbert O 50a Armada.
Mills, Bessie teacher R3 Richmond Len 91 B tel.
Mills, B. M. O 8a RD Mount Clemens Har.
Mills, Chas. F. (Carrie L.) 2 ch farmer O 30a 3h 1c R1 Richmond Rich 107 B tel.
MILLS, DAYTON fireman G T R R O 75a Armada Arm 50.
Mills, Delmar (Susie) 3 ch farmer O 60a 4h 5c R1 Armada Arm 50 B tel.
Mills, Dewite Armada.
Mills, Dwight Armada.
MILLS, EDMOND D. (Margaret E.) 1 ch physician O H&L 2h Ridge St Memphis B tel.
Mills, E. D. doctor O 1a Memphis.
MILLS, F. E. (Martha) 6 ch farmer T 120a 3h 8c R4 Romeo Ray 33 B tel.
MILLS, H. E. (Ada) 1 ch farmer O 100a 4h 11c R1 New Baltimore Chfd 34 B tel.
Mills, John J. (Emily) 5 ch farmer O 147a 8h 4c Armada Rich 11 B tel.
Mills, Joseph E. RD Mount Clemens Har.
Mills, Mrs. Martin O 25a Armada.
Mills, Mrs. Mary 7 ch ret O 69a R3 Richmond Len 91 B tel.
Mills, Neil Armada.

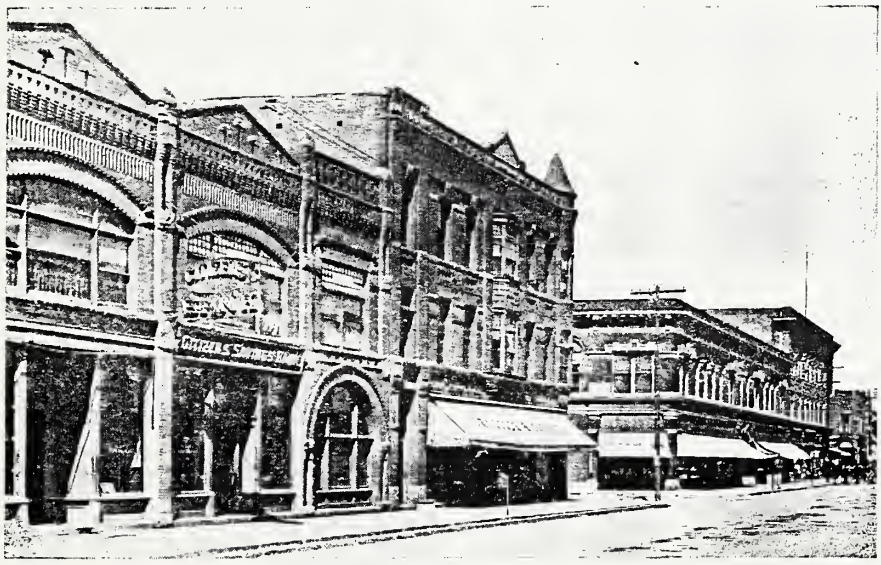

Macomb Street, Mt. Clemens.

MILLS, MISS S. A. weaver O H&L 1c R1 New Baltimore Chfd 42.
MILLS, S. E. R3 Richmond.
MILTON, ALFRED A. (Ella) 2 ch farmer O 218a 5h 20c R2 New Baltimore Chfd 16 B tel.
Milton, Gilbert (Elva) 2 ch farmer O 95a 4h 3c R1 Armada Arm 42 B tel.
Milton, G. E. (Bertha) 1 ch farmer T 80a 3h 9c R1 New Baltimore Chfd 17.
Milton, G. J. Armada.
Milton, Mabel school teacher R1 Armada Arm 42 B tel.
Milton, Roy Armada.
Minda, John O 64a Royal Oak.
Minda, Mrs. L. O 34a Royal Oak.
Minda, Rudolph O 40a Royal Oak.
Mindefering, Frank Richmond.
Minterfering, Frank Lenox.
Minterfering, Louis O 9a Lenox.
Mitchell, Mrs. Emily Utica.
Mitchell, George Armada.
Mitchell, Henry Lenox.
Mitchell, H. I. Richmond.
Mitchy, Wm. N. O 1a RD Mount Clemens Har.
Mittelstadt, Charles (Rosie) farming O 51a 2h 5c R6 Mount Clemens Cli 5.
MITTELSTADT, FRED (Alviana) 3 ch farming O 80a 2h 6c R6 Mount Clemens Cli 3.
Mittelstadt, Carolina O 1a Halfway.
Mittelstead, Otto O 10a Utica.
Mitten, Joseph (Mary) 6 ch farmer O 90a 2h 1c R1 Warren War 9.
Mitton, Gilbert Armada.
Mitton, Roy Armada.
Mitts, Benson Richmond.
Mitzner, Chas. O 80a Utica.
Mitzner, Fred O 40a Utica.
Moerman, Ashill (Lucy) 3 ch farmer O 80a 3h 10c R1 New Baltimore Chfd 40.
Moffatt, Mrs. Louise farming O 20a R1 Halfway Lake 27.
Moffett, Maxime O 5a Halfway Lake.
Mogk, Mary A. O 25a Armada.
Mogk, P. J. O RD Mount Clemens Lake.
Mogle, Wm. H. O 80a Richmond.
Mok, Henry J. RD Mount Clemens Lake.
Moldenhauer, Chas. 3 ch farming O 69a R1 Halfway Lake 18.
MOLDENHAUER, HENRY (Mary) 3 ch farming O 70a 5h 7c R1 Halfway Ern 43.
Moldenhauer, John, Jr. O 40a Halfway.
Moldenhauer, Wm. farm hand bds R1 Halfway Ern 43.
Momrow, Chas. farmer 40a R1 Warren Ster 33.
Momrow, John (Caroline) 6 ch farmer O 160a R1 Warren Ster 33.
Momrow, John, Sr. O 119a Warren.
Monarke, Joseph (Victoria) 2 ch farmer O 40a 2h 4c R2 Warren War 9.
Monelleseaux, U. (Mary) farming O 127a R7 Mount Clemens Cli 97.
Monfore, Mrs. Judson O 1a Utica.
Monfort, Mary A. farming O 232a 4h 7c R1 Utica Shby 54.
Monier, Andrew O 35a RD Mount Clemens Chfd.
Monier, Frank O 35a RD Mount Clemens Chfd.
Monier, Peter O 35a RD Mount Clemens Chfd.
MONILSO, JOSEPH (Mary) farming O 50a R7 Mount Clemens Ern 17.
Monnier, Andrew (Mamie) 3 ch O 35a 2h 3c R3 Mount Clemens Chfd 85.
Monnier, Frank (Blanche) 2 ch O 35a 2h 1c R3 Mount Clemens Chfd 85.
Monnier, Peter farmer O 41a 4h 4c R3 Mount Clemens Chfd 85.
Monrow, J. C. O 1a RD Mount Clemens Cli.
Montenay, Byron Memphis.
Montgomery, Geo. (Lilian) 1 ch farmer O 70a 4h 12c R2 Armada Arm 30 B tel.
Montgomery, Martin (Marjorie) 1 ch farmer R1 Richmond Rich 69 B tel.
MONTGOMERY, ROBERT (Myrtie) 1 ch farmer O 160a 3h 3c R1 Richmond Rich 69 B tel.
Montgomery, Wm. (Lillian) 1 ch farmer O 80a 5h 4c R2 Armada Arm 30 B tel.
Montney, Byron Memphis.
Mooman, C. New Baltimore.
Moor, Wm. O 50a RD Mount Clemens War.
MOORE, AMANDA J. Box 549 Romeo.
MOORE, A. (Hattie) 5 ch farmer O 40a 2h 5c R1 New Baltimore Chfd 18.
MOORE, BENJ. W. farmer O 40a 2h 1c R2 Richmond Rich 112.
Moore, Calvin B. O 160a Warren.
Moore, Dora O 40a Utica.
Moore, Frank farmer O 2a R1 New Haven Len 33.
Moore, Fred (Josephine) farmer O 30a R7 Mount Clemens War 90.
Moore, George Armada.
MOORE, JEROME (Edna) 2 ch farmer O 10a 1c R2 Warren War 31.
MOORE, JOSEPH E. (Sarah) 1 ch laborer Lenox Len.
Moore, Llewellyn (Marion) 3 ch farming & gardening O 5a 1h R3 Mount Clemens Har 3.
Moore, Martin RD Mount Clemens Cli.
Moore, Michael farmer O 4a R1 New Haven Len 33.

MOORE, WILLIS (Dora) 4 ch farmer O 2h 4c R2 Utica Ster 2.
Moore, Wm. New Baltimore.
Moran, Ferdinand O 33a RD Mount Clemens War.
Moran, Frank laborer Mapel St Lenox Len B tel.
MORANG, SARAH R1 Box 74 Halfway.
Morden, Mrs. P. C. Richmond.
Moreland, James R. Romeo.
Morey, Add Utica.
Morgan, Leon Romeo.
Mormsbaker, Adam 7 ch farming O 17a 2h R5 Mount Clemens Cli 84.
Moross, Jos. New Baltimore.
Morris, David Armada.
Morris, Mrs. Frank O 5a Richmond.
Morris, Mrs. F. M. Richmond.
Morris, George farming O 80a 3h 4c R1 Washington Ray 34.
Morris, Mrs. Helen Richmond.
Morris, James O 60a Utica.
Morris, Richard O 80a R1 Utica Mac.
Morrow, J. C. (Hida) cigars & tobacco T H&L Main St Armada.
Morton, Geo. O 1a Memphis.
Morton, John (Jane) 2 ch farmer O 57a 1c R2 Armada Rich 6 B tel.
Morton, Robt. H. New Baltimore.
Morton, Samuel (Helen) groceryman O H&L Ridge St Memphis B tel.
Morton, Steward (Marietta) 1 ch farmer T 2h R2 Armada Rich 6 B tel.
Mosewsky, Chas. O 93a Utica.
Mosher, Bruce Armada.
Mosher, E. C. (Blanch) 2 ch farmer T 300a 3h 3c R2 Armada Arm 69.
Mosher, E. L. (Mary F.) 3 ch farmer O 300a 5h 3c R2 Armada Arm 69 B tel.
Moss, Herbert (Elsie) 2 ch farming bds Halfway Ern 49.
MOSS, JAMES R. (Cathering) farming O 35a Halfway Ern 49.
Most, John 3 ch farmer O 50a 2h 9c R2 Mount Clemens Mac 65.
Mosta, Charles O 8a RD Mount Clemens Lake.
Mott, Mrs. D. 1 ch Washington Wash 34.
Mott, Elbert (Rose) 7 ch laborer T H&L 1h Lenox Len.
Mott, Frank O 20a Utica.
Mott, Ralph Utica.
Motz, Fred O 7a RD Mount Clemens Har.
MOULDENHAUER, HENRY Box 4 Halfway.
Mountgumery, Mrs. Robt. O 80a Richmond.
Mouser, Wm. O 32a Halfway.
Moxon, Wm. T. (Annie E.) 2 ch farmer O 116a 4h 50c Mount Clemens Cli 84 B tel.
Moyer, Carl RD Mount Clemens Lake.
MROSEWSKE, CHARLES (Tennie) 5 ch farmer O 95a 3h 3c R1 Utica Shby 53.
Mugan, Theo. (Katherine) 4 ch farming O 170a 3h 14c R1 Mount Clemens Cli 60.
MUGGELBERG, F. G. R2 Lenox.
Muggelberg, Wm. Richmond.
Muhlbauer, Miss Grace RD Mount Clemens Cli.
Muleaseaux, Eugene O 106a RD Mount Clemens Cli.
Mulen, Mrs. J. O 40a North Detroit.
Mullen, Mrs. A. G. O Utica.
Mulso, Frank O 66a RD Mount Clemens Lake.
Mulso, Frank (Katherine) 1 ch farming O 140a 5h 3c R7 Mount Clemens Ern 33.
Mulso, Joseph O 50a RD Mount Clemens Ern.
Mulvey, George farmer bds R7 Mount Clements Cli 19.
Mulvey, George (Mary Ann) farming O 70a Fraser Cli 27.
Mulvey, Mattie RD Mount Clemens Cli.
Mulvey, M. C. 70a RD Mount Clemens Cli.
MULVEY, ROBERT farming T 70a 4h 9c Fraser Cli 27.
Mumrow, Henry Utica.
Muncia, Edwin (Marguret) 6 ch farmer O 33a 2h 4c R7 Mount Clemens War 99.
Munens, John O 109a R2 Mount Clemens Mac.
Munger, H. (Adeline) 6 ch farmer O 77a 3h 18c R2 Romeo Wash 52 B tel.
Munger, Judson (Lottie) 4 ch farmer O 59a 3h 15c R1 Washington Shby 59.
Murdick, C. H. (Mary) 3 ch cement plant 7a 1h New Baltimore Chfd 48 B tel.
Murdick, Mrs. Mary New Baltimore.
MURPHY, I. L. (Alice) 4 ch farmer O 150a 2h 18c R3 Warren Ster 59.
Murphy, Jno. Mount Clemens Har.
MURPHY, JOSEPH C. (Charlotte) 2 ch farmer O 100a 3h 20c R3 Utica Ster 59.
Murray, Bryant O 142a Utica.
Murray, James S. doctor 23a Mount Clemens Cli.
Murry, William 2a Halfway Ern.
MURTHUM, CHAS. farmer R1 Romeo Wash 43.
MURTHUM, JESSIE R36 Warren.
Murthum, Wm. O 19a Warren.
Myer, John D. (Adelaide) 2 ch O 14½a R1 Halfway Ern 41.
Myer, Lewis (Recka) 1 ch farmer 65a R2 Utica Ster 2.

Myll, F. W. O 17a RD Mount Clemens Lake.
Mysterkiewich, Rumnold M. O 6a RD Mount Clemens Cli.
Nadler, Fred (Louise) 1 ch farming O 80a 2h 12c R4 Mount Clemens Cli 103.
Nadunley, Joseph O 40a Warren.
Nadgart, Gustav O 115a Utica.
Nahorn, Charles O 6a Fraser Ern.
Naiber, Mrs. J. farming & poultry O 11a R3 Mount Clemens Har 8 B tel.
Nameth, Carl farming R3 Romeo Bru 71.
Nameth, Paul (Trease) 1 ch farming T 165a R3 Romeo Bru 71.
Natzel, Charles (Mary) 4 ch farmer O 40a 2h 4c R1 Utica Shby 77.
Natzel, Miss Gusta R1 Utica Shby 77.
Natzel, John O 40a Utica.
NEABAUER, JOHN (Thresa) 9 ch farmer O 57a 3h 3c R1 New Baltimore Chfd 39.
Nead, G. W. (Grace) farmer R4 Romeo Ray 27.
Neber, J. O. 10a RD Mount Clemens Har.
NEDDERMEYER, GAIL Lenox.
Neddermeyer, Mrs. M. C. Richmond.
Neddermyer, Mrs. F. A. O 40a Richmond.
Neeley, T. E. Armada.
Neff, A. 2 ch machinist T R4 Mount Clemens Lake 30.
Neff, Omer 1 ch machinist T R4 Mount Clemens Lake 30.
Neibauer, Peter O 3a Lenox.
Neiman, Chas. O 85a RD Mount Clemens Cli.
NEIMAN, EDWARD (Julia N.) 2 ch farming O 30a 3h 12c R6 Mount Clemens Cli 46.
Neiman, Henry (Dora) 6 ch farming O 60a 2h 2c R6 Mount Clemens Cli 55.
Neiman, John O 140a RD Mount Clemens Cli.
Neiman, Wm. (Phoeba) farmer O 120a 3h 6c R3 Richmond Len 7.
Neinecheck, John 3 ch farmer O 46a 2h 6c R3 Utica Ster 65.
Neister, Conrad O 81a RD Mount Clemens Har.
Neister, Henry RD Mount Clemens Lake.
Nelly, T. E. O Armada.
Nelson, E. A. Halfway.
Nelson, James New Baltimore.
Nelson, Martin RD Mount Clemens Har.
Nelson, Mary E. New Baltimore.
Nelson, Niel O 10a Utica.
Nelson, Price O 130a Rochester.
Nett, Peter J. O 40a North Detroit.
Netting, Conrad J. RD Mount Clemens Lake.
Neuman, Carl farming R1 Romeo Bru 36 B tel.
Neuman, John O 30a Richmond.
NEUMAN, JOHN W. (Elizabeth) 1 ch farmer T 77a 3h 8c R2 Lenox Len 91 B tel.
Neuman, Otto Lenox.
Neuman, W. F. O 80a Lenox.
Neumann, J. (Minnie) clergyman Fraser Ern 15.
Nevermann, Carl (Reekie) 3 ch farming O 40a 2h 4c R6 Mount Clemens Mac 21.
Newberry, Blumlein O 3a Grass Point Farms.
Newberry, Frank O 20a Grass Point Farms.
Newberry, Mrs. Gilbert R1 Richmond.
NEWBERRY, GILBERT (Lena) 1 ch hay buyer O 2a H&L Box 103 Lenox B tel.
Newbury, Alfred Romeo.
Newbury, Mrs. Eunice 2 ch O H&L Washington Wash 34.
Newbury, Geo. E. Romeo.
Newbury, Mabel woolen mills Washington Wash 34.
Newbury, Rebecca Romeo.
Newland, J. D. (Lottie) 1 ch farmer O 80a 3h 3c R3 Romeo Arm 22 B tel.
Newman, Albert Romeo.
Newman, Chantz Romeo.
Newman, John (Louisa) 1 ch farmer O 50a 2h 4c R1 Richmond Rich 65.
Newton, Thomas O 4a RD Mount Clemens Cli.
Newton, T. M. O 130a RD Mount Clemens Har.
Nicholas, Charles O 50a North Detroit.
Nichols, Elisha O 40a Richmond.
Nichols, Geo. H. O 3a RD Mount Clemens Cli.
Nichols, John (Lillian) farmer O 33a R3 Utica Ster 92.
Nichols, Ola (Lena) 6 ch foundryman O H&L Richmond Rich B tel.
Nichols, Oscar H. Richmond.
Nichols, Othelle Richmond.
Nichols, O. H. Richmond.
Nicka, Fred (Nora) farmer O 56a 2h 3c R1 New Haven Ray 63 B tel.
Nicka, Henry (Ida) 2 ch farmer O 12a 1h R1 New Haven Ray 63.
Nicke, Jos. (Mary) 2 ch farmer O 103a 2h 8c R5 Mount Clemens Cli 94.
Nicke, Wm. (Emma) 1 ch farming O 61a 2h 4c R7 Mount Clemens Cli 97 B tel.
Nicolai, Charles O 30a Halfway.
NICOLAI, FRED (Mary) 4 ch farming O 40a 2h 3c R7 Mount Clemens Ern 2.
Nicolai, Raymond O 110a RD Mount Clemens Cli.
Niebauer, John O 56a New Baltimore.

Niebauer, Michael (Katherine) 7 ch ret farmer O 48a 2h 1c Lenox Len 110.
NIEBAUER, N., SR. R1 Lenox.
Niebauer, Peter 8 ch ret O H&L Lenox Len 110.
Niedermiller, Christian O 4a Halfway.
Nielly, Thos. E. (Jessie M.) 1 ch miller O H&L Main St Armada B tel.
Nieman, Chas. O 20a RD Mount Clemens Cli.
Nieman, Fred (Caroline) 4 ch farming O 35a 3h 6c R1 Halfway Lake 31.
Nieman, John (Mary) 1 ch farming O 60a 2h 3c R6 Mount Clemens Cli 9.
Nieman, John O 40a New Haven.
Nieman, William O 60a Halfway.
Nieman, Wm. O 120a New Haven.
Nieman, Wm. (Lydia) 2 ch farming T 80a 2h R6 Mount Clemens Cli 38.
NIEMANN, ARTHUR D. R1 Box 39 Roseville.
Niemmer, Gustav O 9a Halfway.
NIESTER, CONRAD (Helen) 7 ch farmer O 90a 4h 12c R3 Mount Clemens Chfd 70.
Nigh, Earle farmer R4 Romeo Ama 6 B tel.
Nigue, Edward New Haven.
Niles, Chas. RD Mount Clemens.
Nique, Edwards New Haven.
Nodler, Fred O 80a RD Mount Clemens Cli.
Nodolski, Frank O 20a Royal Oak.
Noetzel, Marcus RD Mount Clemens Har.
Nofty, Chas. O 30a R4 Washington.
Nolan, Pat Warren.
Nolan, R. P. O 1a Warren.
NOLAN, WM. (Rose) 7 ch farmer T 40a 3h 5c R2 Washington Mac 59.
Nold, Carl RD Mount Clemens Lake.
Nonfore, Mrs. Chas. Utica.
Norris, E. W. O 44a Warren.
Norris, John (Estella) 1 ch farmer O 44a 3h 6c R1 Warren War 28.
Norris, W. E. farmer Warren War 32.
Norris, W. H. (Grace) gardener T 17a 2h Warren War 32.
North, Robert carpenter Lenox.
Norton, Chas. H. (Ida R.) 4 ch ret O 80a 3h 5c Lenox.
NORTON, CLYDE (Grace) 3 ch farmer T 80a 3h 4c R3 Richmond Len 65 B tel.
Norton, Ira E. (Katie P.) 3 ch farmer O 73a 3h 6c R3 Richmond Len 116 B tel.
Norton, James O 75a Richmond.
Norton, John P. (Ida B.) 3 ch farmer O 74a 4h 5c R1 Richmond Rich 26 B tel.
Norton, Ross (Sarah) farmer T 74a 2h R1 Richmond Rich 26 B tel.
Norton, Wm. D. (Flora) machinist R3 Richmond Len 116 B tel.
NOTEBOOM, GUS (Emma) 6 ch farmer O 100a 3h 15c R3 Mount Clemens Chfd 73.
Nothaft, Mathis (Anna) 13 ch farmer O 102a 5h 6c R2 Richmond Rich 105.
Nowland, Thomas Romeo.
Nummer, George O 30a Halfway.
Nunn, Melvin O 126a Rochester.
Nunneley, Harry (Anna) 3 ch farmer O 110a 3h 8c R1 New Haven Ray 49.
Nunneley, Henry O 117a T 87a RD Mount Clemens Cli.
Nunneley, Jay (Susia) 3 ch farmer T 80a 5h 12c R2 Romeo Wash 25 B tel.
Nunneley, John O 112a RD Mount Clemens Cli.
Nunneley, Thos. (Belva) 1 ch farmer O 70a 3h 11c R2 New Haven Chfd 12 B tel.
Nunneley, Will (Hattie) 2 ch ret O 1a 1h R7 Mount Clemens Cli 80 B tel.
Nunnley, Robert (Anna) 1 ch farmer O 40a 3h 10c R2 New Haven Len 25 B tel.
Nuss, Arthur carpenter R3 Richmond Len 100 B tel.
NUSS, FRED (Augusta) 2 ch farmer O 135a 4h 5c R2 Richmond Rich 106 B tel.
Nuss, Fred, Jr. laborer R2 Richmond Rich 106 B tel.
NUSS, RUDOLPH (Alma) 6 ch farmer T 120a 3h 6c R3 Richmond Len 100 B tel.
NUTTING, DELZENE H. (Mary E.) 2 ch farmer O 40a 3h 4c R1 Armada Arm 87 B tel.
NUTTING, PAUL (Ethel) 5 ch farmer T 154a 4h 13c R1 Armada Arm 32.
Nye, Addie O 76a New Haven.
Nye, Mrs. Milton Romeo.
Oatout, Byron O 10a Armada.
Ober, Mrs. Jefferson O 126a Utica.
Ober, Mrs. Matilda O 126a R3 Utica Ster 74 B tel.
Oberleason, Anthony O 20a Halfway.
Oberleason, Henry O 15a Halfway.
Oberliesen, Anthony (Matilda) 9 ch farmer O 80a 3h 6c R2 Mount Clemens Mac 7.
Obrien, Frank (Margaret) 4 ch farmer T 215a 4h 6c R3 Rochester Shby 9 B tel.
Obrien, John O 215a Rochester.
Oconnor, John (Mary J.) 4 ch farmer O 40a 3h 4c R2 Armada Rich 8 B tel.
Odel, Elisha Armada.
Odgen, J. F. Lenox.

Oehler, Edmund O 80a R1 Mount Clement Mac.
Oehler, John O 42a R1 Utica Mac.
Oehmke, Alfred O 80a R1 Mount Clemens Mac.
Oehmke, August O 35a RD Mount Clemens War.
Oehmke, Chas. (Julia) 2 ch farmer O 50a 3h 4c R1 Mount Clemens Mac 37.
Oehmke, Chas. C. (Margaret) 4 ch farmer O 60a 3h 10c R5 Mount Clemens Ster 57.
OEHMKE, HERMAN (Margaret) 3 ch farmer O 110a 3h 10c R1 Mount Clemens Mac 37.
OEHMKE, JOHN, JR. (Allie) 1 ch farmer O 20a 2h 3c R1 Mount Clemens Mac 52.
Oehmke, Wm. O. 100a RD Mount Clemens War.
Ogden, J. F. Richmond.
Ogden, Martin O 1a Armada.
Ohl, Fred O 9a Halfway.
Ohlert, Joseph O 20a Warren.
Ohlert, J. O 60a Warren.
Ohlis, Paul (Laura) farming R1 Romeo Bru 11.
Ohuff, Theodore 1 ch T 1h R3 Richmond Len 66.
O'Keefe, John doctor O 1a RD Mount Clemens Cli.
Okroy, Adam (Mary) 7 ch farmer O 20a 1h 1c R7 Mount Clemens War 82.
Olde, E. J. O RD Mount Clemens Har.
Olff, Peter O 4a RD Mount Clemens Har.
Olhert, Joseph O 30a Warren.
Oliver, Raymond New Baltimore.
Olrich, Fred O 20a New Baltimore.
Olruh, Fred New Baltimore.
Olson, O. B. RD Mount Clemens Lake.
Olson, R. O. O H Mount Clemens Lake 3.
Omeig, Herman drayman Elk St New Haven B tel.
Omeig, Louis (Emma) 2 ch drayman O 1½a 5h Elk St New Haven B tel.
Oming, Wm. (Bertha) 7 ch farming O 103a 4h 5c R3 Romeo Bru 57.
Omlette, John O 4a RD Mount Clemens Lake.
Omstead, L. farmer O 30a 2h 12c R3 Utica Ster 61.
Opfer, Wm. O 40a RD Mount Clemens War.
Oppman, H. (Levine) 1 ch ret O 22a 2c R1 Utica Shby 47.
Orcutt, Mattie Utica.
Ormesby, A. E. Armada.
Ormond, John O 300a RD Mount Clemens Har.
Ormsby, C. E. Armada.
Ormsby, Mrs. Ella RD Mount Clemens Cli.
Ormsby, Reuben O 1a Armada.
Orourke, Arthur farm hand R2 Armada Rich 30.
O'ROURKE, CLYDE (Mary) 1 ch farmer O 80a 5h 7c R4 Romeo Arm 39 B tel.
O'Rourke, Edmund (Laura) 4 ch ret O 4a Richmond Rich 61 B tel.
Orourke, Geo. R2 Armada Rich 30.
Orourke, Henry (Fannie) 5 ch ret O 64a 6h 3c R2 Armada Rich 30.
O'Rourke, Jas. Richmond.
Orr, Joseph W. Richmond.
Ortman, Mrs. Charles Warren.
Ortman, Scott New Baltimore.
Ortman, Wm. farming O 60a 2h 6c R4 Romeo Ray 6.
Osborne, H. S. farmer R3 Rochester Shby 36.
Oscar, Warwick O 81a New Baltimore.
Oscutt, Mattie Utica.
Osteland, Herman (Mary) 1 ch farmer O 54a 2h 3c R1 Armada Len 2.
Osten, Charles O 40a Royal Oak.
Osterlund, Ernest (Emma) 1 ch farmer T 80a 3h 4c R1 Armada Len 1.
Oswald, Peter (Anna) 5 ch laborer O H&L Lenox Len.
Oswald, Wm. Richmond.
Ott, Ferdinand (Wilhelmena) 4 ch farmer O 78a 3h 6c R1 New Haven Lenox 15 B tel.
OTTENBACHER, FRANK R1 Lenox.
Otto, Jacob O 17a Warren.
Onby, John RD Mount Clemens Cli.
Owen, Herbert (Lizzy) farmer O 80a 4h 10c R1 Richmond Rich 29 B tel.
Owen, Hibbard (Mable) 2 ch agent D W R R2 Romeo Wash 54.
Owen, Jessie Margaret Romeo.
Owen, L. D. Memphis.
Owen, Milo (Jane) 4 ch ret T H&L R1 Richmond Rich 49.
Owen, Morris O 80a Utica.
Owen, Mrs. M. T. Romeo.
Paddock, John A. Romeo.
Paeselk, Clara R3 Richmond Len 66.
Paeselk, John (Marie) 10 ch farmer O 11a 1h 1c R3 Richmond Len 66.
Paetch, Anna O 7a Halfway.
Paetsch, Ernst O 1a Halfway.
Paetzel, Fred farm hand R2 Lenox Len 98 B tel.
Paetzel, Rudolph (Maltida) 4 ch farmer O 80a 2h 4c R2 Lenox Len 98 B tel.
Pagel, August (Mary) farmer O 25a 2h 2c R1 Utica Shby 49.
Pagel, Fred O 2a RD New Baltimore.

PAGELS, HERMAN (Anna) 4 ch farmer O 40a 2h 4c R1 Utica Mac 35.

PAINE, BEN, SR. (Mary Jane) 2 ch ret farmer O 115a 6h 7c R2 Washington Ray 14.

Paine, James farmer O 80a 2h 3c R1 Washington Ray 19.

PAINE, LEWIS R1 Washington.

Paine, S. James (Charlotte) farmer T 115a 6h 7c R2 Washington Ray 18.

Paine, Miss Sallie farmer 2h 3c R1 Washington Ray 19.

Pakulski, Joseph O 56a Warren.

Palen, Mrs. Kate 2 ch ret T H&L Richmond Rich.

Pallabac, John (Minnie) farming O 10a 1h 1c Fraser Ern 11.

PALLISTER, GEORGE D. (Millie) 1 ch farmer O 98a 4h 5c R1 New Haven Ray 52 B tel.

Pallister, Paul (Elizabeth) 7 ch farmer O 120a 3h 7c R1 Washington Ray 11 B tel.

Palmer, A. W. (Orletta) carpenter O R4 Mount Clemens Lake 8½.

Palmer, Clarence Romeo.

Palmerlee, A. B. O 33a Armada.

PANGBORN, CHAS. F. (Nancy R.) 3 ch blacksmith O H&L New Haven.

Pangman, Mrs. S. E. 3 ch farming O 2a R5 Mount Clemens Ern 41.

Papist, Fred (Fredericka) 5 ch farming O 80a 3h 7c R1 Mount Clemens Mac 20.

Papist, Lewis (Clara) farmer O 40a 2h 4c R6 Mount Clemens Mac 17.

Papke, Lena O 49a RD Mount Clemens Ern.

Pappstein, Albert farmer bds R7 Mount Clemens Cli 19.

Pappstein, Wm. (Bertha) farming O 84a 3h 14c R7 Mount Clemens Cli 19.

PAQUETT, JOE (Frances) farming O 20a 2h 1c R5 Mount Clemens Cli 104.

Pardon, Chas. R. farmer T 260a 7h 15c R3 Romeo Arm 13 B tel.

Pardon, Elmina R3 Romeo Arm 13 B tel.

Pardon, Mary L. R3 Romeo Arm 13 B tel.

Pardon, M. T. (Louisa) 7 ch farmer T 240a 5h 20c R4 Romeo Bru 75 B tel.

Pardon, William farmer R4 Romeo Bru 75 B tel.

Parett, Camiel (Alieda) 3 ch farming & dairy T 100a 3h 20c R3 Mount Clemens Mac 7.

Park, Fred 1 ch farmer O 70a 3h Memphis B tel.

Park, Mary L. 3 ch ret O H&L Memphis B tel.

Parker, Arsa O 31a RD Mount Clemens Cli.

Parker, Arthur Romeo.

Parker, Mrs. A. B. Richmond.

Parker, Clarence Romeo.

Parker, Clarke (Julia) 4 ch farmer O 40a 2h 6c R2 New Haven Chfd 7 B tel.

Parker, Elias P. (Julia C.) ret O H&L 1h 1c Quarter Line New Haven.

Parker, Miss Eva farmer O 80a 1h 2c R2 New Haven Len 84.

Parker, Frank, Jr., Romeo.

Parker, Frank S. O 17a RD Mount Clemens Har.

Parker, Geo. O 36a RD Mount Clemens Har.

PARKER, HENRY (Eliza G.) farmer O 40a 40a 3h 4c R3 Memphis Rich 92 B tel.

Parker, John (Bertha) farmer O 48a 2h 4c R1 Lenox Len 110.

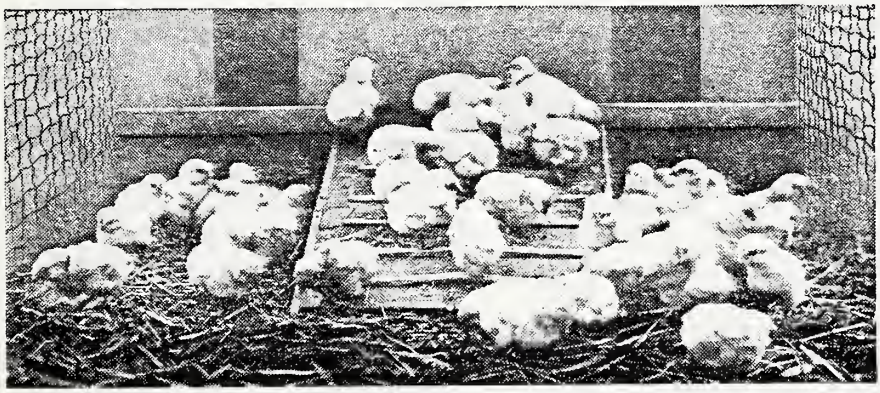

Peep, Peep!

Parker, John S. 5 ch ret O H&L R1 Richmond Rich 109 B tel.
Parker, J. B. Richmond.
Parker, Maria O 20a RD Mount Clemens Har.
Parker, Myron Armada.
Parker, Thomas Armada.
PARKER, WARREN (Helen M.) 3 ch farmer O 80a 6c R1 New Haven Chfd 4 Ind tel.
Parker, Wm. New Baltimore.
Parker, Wm. D. O 22a New Baltimore.
Parker, W. E. (Sadie) 2 ch farming T 32a 2h 2c R7 Mount Clemens Cli 97.
Parkin, Minnie Romeo.
Parks, Mrs. Mary Memphis.
PARR, WM. F. (Sarah) 5 ch farmer T 160a 6h 12c R2 New Haven Len 81.
Parrott, Wallace O 13a RD Mount Clemens Cli.
Parrott, Wm. (Julia) 3 ch laborer T H&L R3 Utica Ster 91.
Parsh, Anna O 4a Warren.
Parsh, Anthony O 10a Warren.
Partch, A. M. Armada.
Partch, C. M. O 80a Armada.
Paselk, John O 121a Richmond.
Paselk, Wm. (Clara) 1 ch T H Halfway Ern 41.
Pashman, Emil G. RD Mount Clemens Cli.
Partaro, William O 40a Halfway.
Patch, Mrs. Martha J. 2 ch farming O 76a R2 Romeo Ray 24 B tel.
Patch, Pana W. farmer T 76a 2h 5c R2 Romeo Ray 24 B tel.
Pateaw, Will farmer O 70a 3h 6c R4 Romeo Ray 31.
Paton, A. H. O 1a Armada.
Paton, Miss Jessie ret R2 Armada Richmond 19 B tel.
Patow, Chas. (Lizzie) 3 ch farming O 30a 2h 4c R1 Halfway Lake 31.
PATOW, EDGAR R1 Roseville.
Patow, Henry (Mary) farming O 60a 3h 3c R1 Halfway Lake 16.
Patow, Wm. farming O 40a 3h 7c R1 Halfway Ern 42.
Patterson, George O 1a RD Mount Clemens Lake.
PATTERSON, JOHN farmer T 160a 5h 10c R2 Washington Ray 17.
Patterson, John W. O 15a Lenox.
Patterson, Lydia O 23a RD Mount Clemens Cli.
Patterson, Margery housekeeping R2 Washington Ray 17.
PATTERSON, OLIVER H. (Lydia) 3 ch building mover & farmer O 25a 3h 2c R3 Mount Clemens Chfd 71.
Patzel, Rudolph O 80a Lenox.
PAYA, EDWARD (Ella Altrich) 1 ch farmer O 250a 2h 5c R2 Armada Arm 49 B tel.
Payne, Francis O 78a Utica.
PAYNE, JESSIE (Lillian) 3 ch farmer O 80a 3h 7c R1 Washington Ray 11.
Payne, Lewis C. (Mattie) 3 ch farmer O 160 6h 12c R1 Washington Ray 19 B tel.
PAYNE, ZACKERY Romeo.
Peabody, Earl (Ona) 3 ch office man O 1a R4 Mount Clemens Lake 8½.
Pearsall, Miss Lou O 10a Woshington.
Peart, John Armada.
Peck, A. L. (Jennie) 1 ch ret O H&L Benton St Memphis.
Peck, Barton RD Mount Clemens Har.
Peck, C. F. Warren.
PECK, E. H. (Cecilia) 4 ch farmer O 78a 4h 4c R1 Warren War 28 B tel.
Peck, F. C. O 51a Warren.
Peet, John (Libbie) 2 ch farming T 17a R1 Halfway Lake 27.
Peftirian, Mary Romeo.
Pelke, James farmer O 77a 2h R1 New Baltimore Chfd 81.
Pelke, R. R1 New Baltimore Chfd 81.
Pelkey, Henry RD Mt Clemens Cli.
Pell, Chas. O 1a Richmond.
Pell, Mrs. Sophrona Richmond.
Peltier, Antwine (Elizabeth) 8 ch farming O 11a 4h 4c R3 Mt Clemens Mac 3.
PELTIER, ARTHUR farmer R3 Mt Clemens Chfd 78.
Peltier, Capt. Burt RD Mt Clemens Cli.
Petier, Clarence farmer R3 Mt Clemens Chfd 78.
Peltier, Edward RD Mt Clemens Cli.
Peltier, Elizabeth O 111a R3 Mt Clemens Chfd 78.
Peltier, Fred RD Mt Clemens Cli.
Peltier, Henry O 2a RD Mt Clemens Har.
Peltier, James O 77a New Baltimore.
Peltier, James farmer bds R4 Mt Clemens Cli 100.
PELTIER, JOS. (Elizabeth) 2 ch farmer O 55a 2h 3c R4 Mt Clemens Cli 100.
PELTIER, LEONARD (Margaret) 8 ch farmer 39a 3h 2c R3 Mt Clemens Chfd 78.
Peltier, Louis O 3a RD Mt Clemens Har.
Peltier, Mable R3 Mt Clemens Chfd 78.
Peltier, Mary R3 Mt Clemens Chfd 78.
Peltier, Mitch O 10a RD Mt Clemens Har.
Peltier, Oliver RD Mt Clemens Har.
Peltier, Priscilla R3 Mt Clemens Chfd 78.
Peltier, Robt. (Nancy) O 2a R4 Mt Clemens Lake 11.

PELTIER, ROBERT J. (Dorothy) 2 ch farming & factory T 4a R3 Mt Clemens Mac 3.
Pelton, R. J. Armada.
Pemberton, M. A. New Haven.
Pence, Dora 2 ch farmer O 60a 3c R3 Richmond Len 44.
Pengman, Sy 2 ch clerk O 2a R5 Mt Clemens Ern 41.
PENIRA, F. A. R3 Warren.
Pennington, L. J. New Baltimore.
Pensine, Christ O 60a Royal Oak.
Pensine, Henry O 20a Royal Oak.
Pentz, Dora O 60a New Haven.
PENZIEN, JOHN (Hulda) 1 ch farming O 64a 3h 8c R6 Mount Clemens Cli 52 B tel.
Penzien, John (Sophia) 5 ch farmer O 77a R1 Mount Clemens Mac 52.
Penzien, Wm. (Emma) 4 ch farmer O 115a 3h 10c R2 Mount Clemens Mac 46 B tel.
Penzien, Wm. (Edith) farmer T 77a 3h 7c R1 Mount Clemens Mac 51.
Pepperman, Paul O 55a Richmond.
Pequett, Frank O 20a RD Mount Clemens Cli.
Perice, Geo. A. O 60a Armada.
Perkins, Albert O 41a Halfway.
Perkins, Chas. H. (Sadie Y.) 3 ch ret O 160a 2h R1 Richmond Rich 26 B tel.
PERKINS, EDWARD (Carrie) 2 ch farmer O 100a 2h 18c R1 Richmand Rich 26 B tel.
Perkins, Mrs. James Armada.
Perkins, Maria A. O Armada.
Perkinson, Ida J. RD Mount Clemens Cli.
Perleberg, John O 10a RD Mount Clemens Ern.
Perrin, August O 7a New Baltimore.
Perry, Ellen Romeo.
Perry, Frank Romeo.
Perry, Hannah 1 ch ret Richmond B tel.
Perry, J. J. (Mary) farmer O 6a R1 Romeo Bru 30.
Perry, L. W. O 100a Romeo.
Perry, Manley Armada.
Perry, Sarah J. Armada.
Personins, Mrs. Adaline 5 ch ret O H&L 1c Memphis B tel.
Perzylyske, Pernard New Haven.
Peters, Alfred O 97a Warren.
Peters, Mrs. Amelia O 93a RD Mount Clemens Cli.
Peters, Arthur O 40a RD Mount Clemens Lake.
Peters, August O 40a RD Mount Clemens Ern.
Peters, Augusta 3 ch ret O 40a 1h 3c R3 Richmond Len 49 B tel.
Peters, Chas. (Mary) 3 ch farmer O 40a 2h 4c R3 Utica Ster 71.
Peters, Clara Romeo.
Peters, Edmon Utica.
Peters, Ernest O 6a RD Mount Clemens Cli.
Peters, Ferdinand O 35a RD Mount Clemens Ern.
Peters, Gothilf O 62a RD Mount Clemons Ern.
Peters, Herman O 60a RD Mount Clemens Mac.
Peters, H. (Anna) 5 ch farmer O 26a 1h 5c R5 Mount Clemens Ern 62.
Peters, John Romeo.
Peters, John O 5a RD Mount Clemens Cli.
Peters, Julius O 3a RD Mount Clemens Ern.
Peters, Ludwig O 3a RD Mount Clemens Ern.
Peters, Mrs. Mary 1 ch O 1a H&L R1 Mount Clemens Cli 67.
Peters, William R4 Romeo Ray 59.
Peters, Wm. farmer O 4a R3 Utica Ster 65.
PETERSEN, C. J. (Hannah) farming & gardening O 10a 1h 2c R2 Mount Clemens Cli 74 B tel.
PETERSON, JOHN barn foreman Detroit Creamery Co R7 Mount Clemens Cli 80 B tel.
Petier, Joseph O 55a RD Mount Clemens Cli.
Pettibone, Mrs. Alice 1 ch R2 Armada Arm 84 B tel.
Pettibone, Edward (Alice) 1 ch farmer O 80a 4h 4c R2 Armada Rich 16 B tel.
PETTIBONE, MRS. M. J. R2 Armada.
PEETIBONE, ROBT. E. (Nora) 2 ch farmer T 400a 6h 6c R2 Armada Arm B tel.
Pettibone, Mrs. N. O 80a Armada.
Pettibone, W. Durpee (Anna A.) 2 ch ret O 460a 1h Armada Arm 52 B tel.
Petton, R. J. Armada.
Pfaeler, A O 1a RD Mt Clemens.
Phelps, Chas. A. New Haven.
Phelps, Chas. L. O 3a New Haven.
Phelps, Mrs. C. C. O 8a New Haven.
Phelps, Frank (Delia) 3 ch electrician T H&L New Haven.
Phelps, Mrs. Rosea Richmond.
Phillips, Mrs. Austin Armada.
Phillips, Bruce O 1a Utica.
Phillips, Mrs. Cassie 6 ch ret O 50a Memphis.
PHILLIPS, CLIFFORD (Cora) farmer O 32a 2h 3c R1 Romeo Bru 30.

Phillips, Ernest (Hannah) 1 ch farmer T 48a 3h 6c R1 Memphis Rich 88.
Phillips, E. F. Armada.
Phillips, Frank (Susie) 3 ch farmer T 80a 3h 4c R2 Armada Rich 36.
Phillips, George O 10a Utica.
Phillips, Geo. W. Romeo.
PHILLIPS, MRS. H. Box 126 Memphis.
Phillips, Ira (Laura M.) 1 ch dentist T H&L Main St Lenox B tel.
Phillips, J. A. Armada.
Phillips, Lillie O 43a Armada.
Phillips, Mrs. T. O 1a Memphis.
Phillips, Mrs. T. S. 43a Memphis.
Pickering, Willard Romeo.
Pieczynski, Ignots farmer O 18a R1 Warren 20.
Pierce, George A. (Lavina) 1 ch farmer O 60a 3h 4c R2 Armada Rich 6.
Pierson, Arthur farmer O 14a 2h 2c Washington Shby 58.
Pierson, A. A. farming O 110a 6h 7c R1 Romeo Bru 57 B tel.
Pierson, C. farmer O 14a 3h R1 Washington Shby 58.
Pierson, C. A. (Grace) 1 ch farming R1 Romeo Bru 57.
PIERSON, C. O. R1 Romeo.
Pierson, C. W. O 14a Washington.
Pierson, George O 50a Armada.
Pierson, Herbert (Elizabeth) farmer & dairy O 19a 2h 8c R1 Washington Shby 59 B tel.
Pierson, Ira (Nellie) 3 ch farmer T 160a R2 Romeo Wash 25.
Pierson, Wallace farming R1 Romeo Bru 57 B tel.
Piert, John Armada.
PINCLE, DANIEL (Sarah) 2 ch foreman in auto works O H&L R3 Richmond Rich 98 B tel.
PINEL, THOS. (Bell) ret O 20a 1h 2c R2 Mt Clemens Mac 71.
Pingel, Wm. (Julia) 3 ch farming O 40a 2h 4c R6 Mt Clemens Mac 19 B tel.
Pinkle, Chris O 120a Memphis.
Pinnow, Chas. (Sophia) 4 ch farmer 10a 1h 1c R3 Utica Ster 76.
Pinon, Charles O 10a Utica.
Pinon, John O 40a Utica.
Piper, Fred O 43a Halfway.
Pitcher, Mrs. Mary 1a RD Mount Clemens Cli.
Pitt, John O 80a RD Mount Clemens Chfd.
Pixley, G. V. O 1a Richmond.
Plagens, Arthur farm hand R1 Richmond Rich 48.
Plagens, Hazel R1 Richmond Rich 48.
Plagens, John (Eva) farmer R1 Memphis Rich 73.
Plagens, Theo. (Lizzie) 9 ch farmer O 100a 5h 12c R1 Richmond Rich 48 B tel.
Plate, Frank H. (Alice M.) farmer O 160a 6h 20c R3 Rochester Shby 5 B tel.
Platte, Fred 4 ch farmer O 80a 2h 5c R7 Mount Clemens War 83.
Platte, John 2 ch farmer O 80a 2h 5c R7 Mount Clemens War 83.
Platte, Joseph RD Mount Clemens.
Platz, Fred O 140a RD Mount Clemens War.
Platz, John O 69a RD Mount Clemens War.
Platz, Louis O 79a Utica.
Platzke, Mike O 40a RD Mount Clemens War.
Plauman, Earnest Armada.
Plauman, Rachel Armada.
PLESSING, FRED (Wiltha) 1 ch farmer O 40a 3h 2c R3 Romeo Armada 31.
Plicht, Frank O 15a Warren.
Plitt, Michael O 60a Warren.
Ploetz, Walter (Anna) 2 ch farmer dairy O 40a 2h 8c R1 Rochester Ster 2.
PLOETZ, WM. (Emma) 4 ch farming O 40a 2h 6c R7 Mount Clemeus Ern 6.
PLOTHOUSHI, ANDREW O 75a R3 Memphis.
Plowman, Herman Romeo.
Ploztke, Mike (Augusta) 1 ch farmer O 40a 2h 4c Mount Clemens War 90.
PLUCKHAHN, FRED (Amelia) 4 ch farmer O 50a 2h 4c R3 Richmond Len 63.
Plugar, Christian O 17a Utica.
Plummer, Robert (Victoria) farmer R2 Washington Shby 65 B tel.
Plunkett, Mrs. J. O 15a Royal Oak.
Plunkett, Mortimor O 25a Warren.
Plutschuck, Jacob 6a RD Mount Clemens.
Plutschuck, Mike (Zoa) 4 ch laborer T 24a R4 Mount Clemens Lake 29
Poagel, Chas. Romeo.
POETZER, RUDOLPH R2 Lenox.
Pohl, Adam RD Mount Clemens.
Pohly, Chas. (Henrietta) 4 ch farmer O 40a 1c R3 Richmond Len 53.
Pohly, Geo. (Susie) farmer T 79a 4h 5c R3 Richmond Len 91 B tel.
POLHARDT, GEO. R3 Utica.
Pollis, H. F. Richmond.
Pollman, Conrod O 50a RD Mount Clemens War.
Polls, Chas. 1 ch farmer O 107a 4h 16c R5 Mount Clemens Cli 88.
Pomaville, Dan (Maggie) 1 ch farming O 45a 3h 6c R4 Mount Clemens Har 26.

Pomaville, John M. (Anna) poultry T H 4h 4c R4 Mount Clemens Har 26.
Pomeroy, Daniel O 40a Armada.
Pomeroy, Elizabeth R1 Armada Arm 48 B tel.
Pomeroy, Oscar D. (Emma L.) 5 ch farmer O 90a 4h 1c R1 Armada Arm 48 B tel.
Pommeville, Dan O 40a RD Mount Clemens Har.
Pommeville, Mary O 30a RD Mount Clemens Har.
Pomplon, John (Louise) farming O 20a 1h R1 Halfway Ern 59.
Pool, Jasper O 76a RD Mount Clemens Chfd.
POPKE, ERNEST (Guske) 2 ch farming board R5 Mount Clemens Ern 11.
Popke, Wm. (Melia) farming O 50a 3h 7c R5 Mount Clemens Ern 11.
Poppelreuter, John (Christiana) 3 ch farmer O 110a 4h 12c R1 New Baltimore Chfd 57.
Porea, Louis O Lenox.
Poria, Aug. New Baltimore.
POROWSKI, ALEX. (Mary) 1 ch farming O 7¾a 1h 1c R5 Mount Clemens Cli 110.
Porter, Benjamin Romeo.
Porth, Chas. 3 ch farming R1 Utica Mac 35.
Posner, Adolph 7 ch farmer O 3h 2c R1 Utica Shby 75 B tel.
Posner, Julius F. (Eliza) 6 ch farmer O 60a 2h 5c R1 Utica Mac 32.
Post, Arthur (Nettie) 2 ch O 10½a R3 Grosse Pointe Lake 23.
Post, Mrs. Sarah O 40a Memphis.
Potter, Allen O 1a Memphis.
Potter, Carrie Romeo.
Potter, Mrs. Chas. O 20a Armada.
Potter, Frank O 40a Memphis.
Potter, Guy farm hand R1 Memphis Rich 42.
Potter, Hiram (Carrie) 5 ch farmer O 200a 6h 7c R1 Memphis Rich 42.
Potter, Joseph O 4a Memphis.
Potter, Wm. (Mary) 1 ch farmer O 80a 5h 4c R1 Richmond Rich 71 B tel.
Potts, Marcia Romeo.
Potts, R. G. farmer R1 New Haven Ray 17.
Potts, Wm. A. (Sarah E.) 3 ch farmer O 29a 2h 2c R2 New Haven Len 32.
Pound, John H. (Agnes) farmer O 50a 2h 3c Richmond Rich 112 B tel.
Powars, Edward O 1a RD Mount Clemens Cli.
Poweiski, Frank (Mary) 3 ch farmer O 160a 4h 8c R1 Utica Shby 54 B tel.
Powell, Abe T. Romeo.
Powell, Arch (Sarah) 3 ch farmer O 160a 5h 3c R1 Leonard Bru 7 B tel.
Powell, Grover (Nellie) farmer R2 Washington Ray 16 B tel.
Powell, Hugh (Mary) 1 ch life insurance R1 Leonard Bru 7 B tel.
Powell, Nelson (Emma) 3 ch farmer O 30a 3h 2c R4 Romeo Ray 72.
Powers, Arthur (May) 1 ch O 11a R3 Grosse Pointe 21.
Powers, Charles O 75a Armada.
Powers, Earl blacksmith R1 New Haven Mac 75.
Powers, Ed. (Stella) 4 ch farmer T 160a 5h 7c R2 Armada Arm 67.
POWERS, I. E. (Elida) 2 ch blacksmith R1 New Haven Mac 75.
Powers, James (Lorinda) 2 ch farmer O 10a 1h 1c R2 Armada Arm 30.
Powers, Thomas (Ellen) 7 ch farmer O 63a 2h 2c R3 Richmond Len 92.
Powers, Utica Armada.
Prasse, Henry O 32a Halfway.
Prasse, Julius O 22a Halfway.
PRATT, ADDISON G. mason O H&L Richmond.
Pratt, Alonzo O 150a Armada.
Pratt, Ben. (Lucy) 7 ch farmer O 30a 3h 4c R2 Armada Arm 62 B tel.
Pratt, Caroline Romeo.
PRATT, CHAS. A. (Carrie) 2 ch farmer O 100a 3h 4c R2 Armada Rich 6 B tel.
Pratt, Edward farmer R2 Armada Arm 63 B tel.
Pratt, Francis M. R2 Armada Rich B tel.
Pratt, Hariett Armada.
PRATT, HENRY 2 ch farmer O 220a 6h 5c R2 Armada Arm 63 B tel.
Pratt, Herbert O 9a RD Mount Clemens Chfd.
Pratt, H. B. (Mary) farmer O 9a 1h 1c R2 Mount Clemens Chfd 67.
Pratt, James W. (Mabelle) 1 ch farmer T 160a 4h 5c R2 Armada Rich 3 B tel.
Pratt, Roy farm hand 1h R3 Romeo Arm 15 B tel.
Pray, William O 80a Washington.
Preihs, Fred W. O 80a Utica.
Preihs, John F. O 80a Utica.
Preistap, E. W. Richmond.
Preistap, Mrs. M. S. Richmond.
Prepperman, August 4 ch ret T H&L Lenox Len 114.

PREPPERNAN, PAUL (Melvina) 1 ch farmer O 55a 2h 3c R3 Richmond Len 48.
Preria, Manual O 39a Warren.
Presley, Frank (Bessie) 6 ch barber T 1a 1h R2 Washington Ray 16.
Pressel, Bernard O 40a Halfway.
Pressel, George O 30a Halfway.
Pressel, Herman R6 Mount Clemens Ster 83.
Preston, Burt C. Armada.
Preston, Fred ret O 139a R2 Washington Shby 66.
Preston, Ira (Mildred) 2 ch farmer T 139a 4h 5c R2 Washington Shby 66.
Preston, Martin A. 1a RD Mount Clemens Cli.
Pretzer, August O 30a Utica.
Pretzer, John W. R5 Mt Clemens Cli 83.
PREVOST, FRANK V. (Kate) 3 ch farming O 53a 6h 6c R5 Mount Clemens Cli 104.
Prey, Wm. (Mary) 6 ch farmer O 160a 4h 12c R1 Washington Wash 69.
Price, Christian (Mary S.) 7 ch farmer O 7a R1 Richmond Rich 71.
Price, Elton Romeo.
Price, Nelson M. (Charlotte G.) farmer O 134a 5h 8c R3 Rochester Shby.
Price, Sam farmer O 160a 4h 6c R3 Rochester Shby 3 B tel.
Prichard, C. D. O 4a Memphis.
Priehs, F. C. O 58a RD Mount Clemens.
Priehs, Arthur farming T 130a 8h 10c R5 Mount Clemens Cli 16.
Priehs, Chas. (Louisa) 1 ch farming T 43a Fraser Ern 15.
PRIEHS, CLARENCE (Olelia) 1 ch farm hand T H R7 Mount Clemens Ern 17.
Priehs, Mrs. Ernestine Romeo.
Priehs, Fred farming T 130a 8h 10c R5 Mount Clemens Cli 16.
Priehs, Fred W. (Julia) 2 ch farmer O 80a 4h 16c R7 Mount Clemens Ster 55.
Priehs, Henry O 42a RD Mount Clemens Cli.
Priehs, John 2 ch farmer O 60a 2h 3c R7 Mount Clemens Warren 79.
Priehs, Joseph O 106a Utica.
Priehs, Martin (Reiche) 4 ch farmer O 8a Utica Ster 88.
Priehs, W. F. (Sophia) 2 ch farmer O 109a R3 Utica Ster 68.
Prieks, Chas. (Louise) 2 ch farmer O 60a 2h 1c R2 New Haven Len 29.
PRIES, JOSEPH (Bertha) 4 ch farming O 24a 1h 2c R7 Mount Clemens Ern 2.
PRIEST, C. S. (Adelia) 2 ch ret O 210a R4 Romeo Ray 30 B tel.
PRIEST, J. A. (Rena) 3 ch farmer T 210a 5h 11c R4 Romeo Ray 30.
PRIEST, L. D. (Maud) 1 ch farmer T 210a 5h 11c R4 Romeo Ray 30.
Priestap, E. W. Lenox.
PRIESTAP, FRANZ A. (Marguerite) cashier Macomb Saving Bank O H&L Oak St Lenox B tel.
Priestap, Henry (Marie) farmer T 200a 3h 2c R2 Armada Rich 14.
Priestap, Mrs. M. O 20a RD Mount Clemens.
Priestapp, Mrs. M. S. O Lenox.
Priestoff, August (Minnie) 7 ch farmer O 40a 2h 3c R5 Romeo Ray 75.
Prignitz, Aug. O 125 RD Mount Clemens Har.
Primer, Richard Warren.
Prinz, Jacob O 100a Armada.
PROCHNAUS, MRS. J. Romeo.
PROCHNOW, JULIUS Romeo.
Procter, Clarence Romeo.
Procter, Edmund Romeo.
Procter, Luther O 120a Romeo.
Procter, Reed Romeo.
PROCTOR, ALTON (Bertha) 2 ch farming O 62a 4h 5c R2 Armada Arm 30 B tel.
Proctor, Thos. (Clarissa) 1 ch ret O 80a R2 Armada Arm 30 B tel.
Proper, William O 30a RD Mount Clemens Cli.
Prosa, Henry (Mary) T 20a 2h 2c R7 Mount Clemens War 90.
PROUX, ED. (Lena) farmer O 23a 3h R2 Mount Clemens Chfd 88.
Pruehs, Fred C. (Ida) 5 ch farming O 70a 5h 8c Fraser Cli 29.
Pruehs, Paul (Anna) farming T 80a 3h 9c R7 Mount Clemens Cli 20.
Pruessel, James O 80a New Haven.
PRUHS, ERNEST farmer R2 Utica Ster 62.
Pruhs, Ferdinand O 55a Utica.
Pruhs, Fred (Florence) farmer O 20a 2h 3c R1 Warren Ster 47.
Pruhs, F. 7 ch farmer O 55a R2 Utica Ster 62.
Pruhs, L. O 40a Utica.
Puff, Wm. (Marie) farming O 12½a 1c R7 Mount Clemens Cli 97.
PUFFPAFF, CHRIST (Wilhelmina) 8 ch farming O 80a 3h 10c R7 Mount Clemens Cli 30.
Puffpaff, Ernest O 20a Grass Point Farm.
Puffpaff, Fred (Gusta) 3 ch farming O 82a 3h 5c Halfway Ern 53.

Puffpaff, Herman (Bertha) 3 ch T 61a 3h 5c R1 Halfway Lake 31.
Pugynski, Henry O 17a Warren.
PULS, ARTHUR R1 Warren.
Puls, Chas. (Marie) 6ch farmer O 10a 1h 2c R3 Richmond Len 68.
PULS, FRED (May) 4 ch farmer O 120a R5 Mount Clemens Ster 54.
PULS, PAUL (Hattie) farmer treasurer twp O 41a 3h 4c R3 Richmond Len 100 B tel.
Pultz, Chas. O 107a RD Mount Clemens Cli.
Pulver, C. O. O 20a Lenox.
Pulver, Geo. A. electrician R2 Lenox Len 103 B tel.
Pulver, Wm. (Perlina) 3 ch farmer O 40a 2h 3c R2 Lenox Len 103 B tel.
Pump, William Utica.
Purdy, Ester ret O H&L Memphis Rich.
Pyles, Mrs. Geo. Romeo.
Qualman, Charles, Sr. O 40a Warren.
Qualman, Fred O 7a Warren.
Qualman, John O 40a Warren.
QUALMAN, WM O 60a R2 box 57 Warren.
Quandt, Fred (Agnes) 1 ch farming T 100a 4h 5c R6 Mount Clemens Cli 9.
Quandt, John farmer O 25a R3 Utica Ster 63.
Quennan, Ellen O 80a R1 Carleton Fchtn 8 Ind tel.
Quick, David W. (Harriet) 1 ch farmer T 105a 4h 7c R2 Armada Rich 18 B tel.
Quick, Geo. H. (Harriet) 1 ch farmer O 160a 1h 2c R4 Romeo Arm 6.
Quick, Glenn farm hand R1 Richmond Rich.
Quick, James 3 ch ret G A R O H&L Richmond.
Quick, P. L. (Luna) 4 ch blacksmith O H&L Lafayette St Romeo.
Quiggle, R. C. New Baltimore.
Quinn, John E. O 61a RD Mount Clemens Cli.
Quinn, Thomas (Louise) 3 ch farming O 40a 2h 4c R7 Mount Clemens Cli 97.
Quinn, Wm. (Nellie) 5 ch farming O 65a 2h 3c R5 Mount Clemens Cli 103.
Rabine, August New Baltimore.
Rachards, George farmer R1 New Haven Ray 50 B tel.
Racho, Geo. New Haven.
Rachow, Chris. (Lizzie) 3 ch farmer & stock O 73a 3h 10c R2 Washington Wash 71 B tel.
Rachow, George O 60a RD Mount Clemens Mac.
Rachow, Henry O 80a RD Mount Clemens Mac.
Rachow, John O 33a Warren.

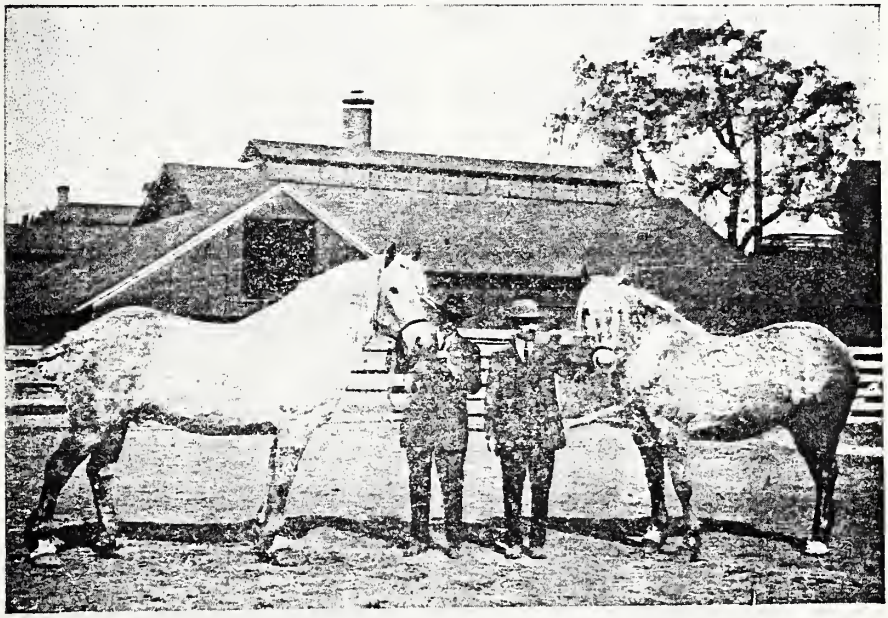

Macomb County is Noted for Its Fine Horses.

RACHOW, JOHN (Emma) 2 ch farmer O 80a 2h 8c R1 Mount Clemens Mac 51.
Rachow, Joseph RD Mount Clemens Lake.
RACHOW, WM. (Lena) 4 ch farmer O 20a 2h 2c R2 Mount Clemens Mac 46.
Rachwitz, Henry (Bernice) 1 ch farmer T 150a 5h 7c R1 Armada Arm 77.
Rachwitz, William farmer R1 Armada Arm 77.
Rackensuess, Geo O 20a RD Mount Clemens Cli.
Rackensuess, W. M. O 5a RD Mount Clemens.
RADIKE, WALTER O. (Myrtle) 2 ch miller S Fulton St Armada.
Radloff, August O 168a Armada.
Rae, Emily New Baltimore Chfd 58.
Rae, Ernest O 77a New Baltimore.
Rae, Ernest farmer 5h 4c R1 New Baltimore Chfd 58.
Rahl, Chas. (Anna) 3 ch farmer 25a 2h 2c R2 Romeo Wash 26 B tel.
RAHL, FRANK (Mary) farmer T 99a 4h 2c R2 Romeo Bru 17 B tel.
Raleigh, Wm. farmer O H&L R2 Romeo Wash 56.
RALPH, H. G. (Florence) 3 ch T 15a R4 Mount Clemens Lake 3.
Ramin, Christ. (Annie) 3 ch farmer 60a 3h 3c R1 Mount Clemens Shby 69.
Ramin, Gus (Anna) 4 ch farmer O 50a 3h 5c R5 Romeo Ray 29.
Rampton, George Utica.
Ramsay, Austin RD Mount Clemens Cli.
RAMSEY, JAMES B. (Mattie E.) 6 ch T H&L Lenox Len B tel.
Ramsey, Lulu Lenox B tel.
Ramus, Wm. Warren.
Randall, E. M. (Veve) 1 ch farmer O 82a 3h 2c R1 Richmond Rich 24 B tel.
Randall, Frank A. (Persus) 4 ch farmer T 193a 5h 10c R1 Armada Len 1 B tel.
Randall, John L. Richmond.
RANDALL, ROBERT A. 2 ch ret O 193a R1 Armada Len 1 B tel. See adv.
Randall, Wm. O 4a Armada.
Rang, Edward farmer R1 Mount Clemens Mac 49 B tel.
Rang, John (Mary) 8 ch farmer O 80a 3h 9c R1 Mount Clemens Mac 49 B tel.
Range, George O 78a RD Washington Mac.
Ranky, Mrs. R. New Baltimore.
Raphelge, D. L. Richmond.
Rasch, Robert O Warren.
Raske, Wm. O 20a Warren.
Raskie, John (Annie) 5 ch O 43a 2h 6c R2 Warren War 7.
Ratell, Celiva O 12a RD Mount Clemens Cli.
Ratell, Levi O 7a RD Mount Clemens.
Ratell, Mose O 27a RD Mount Clemens Cli.
Ratell, Oliver O 7a RD Mount Clemens.
Ratell, Paul O 43a RD Mount Clemens Cli.
Ratell, Saliva O 10a RD Mount Clemens.
Rathsburg, Wm. (Ida) farmer T 100a 3h 2c R2 Almont 51 B tel.
RATKKA, AUGUST (Anna) 5 ch farmer T 168a 5h 15c R1 Washington Wash 47.
Ratzluff, Mrs. Chas. O 20a Utica.
Ratzow, Carl RD Mount Clemens Cli.
Rausch, Arthur (Dora) painter O 9a 1h Halfway Ern 53.
RAUSCH, ELMER (Edna) 2 ch farming T H R3 Grosse Pointe Lake 23.
Rausch, Ernst O 26a Halfway.
Ransch, Fred (Mary) 3 ch farmer O 40a 3h 10c R7 Mount Clemens War 99 B tel.
Rausch, Henry O 40a Halfway.
RAUSCH, MRS. JACOB farming O 56a 2h 5c Roseville Ern 41.
RAUSCH, WM. (Sarah) 3 ch farming O 30a 2h 3c Halfway Ern 53.
Rautenstrauch, Fred New Baltimore.
Rautenstrauch, Jno. New Baltimore.
Rautenstrauch, Julius New Baltimore.
Raven, Albert 35a Memphis.
Raybeck, Theodore (Mary) farming O 15a R5 Mount Clemens Ern 20.
Raybine, Aug. New Baltimore.
Raymes, Wm. Warren.
RAYMO, R. (Rose) truck gardening O 10a 2h 2c R2 Mount Clemens Cli 69.
Raymond, August (Sophia) 4 ch ret R2 Romeo Ray 26 B tel.
Raymond, Floyd Romeo.
RAYMOND, GEO. C. (Bertha) 4 ch farming T 18a 1h Halfway Ern 58.
Raymond, Oliver New Baltimore.
Reackhoff, Wm. H. Lenox.
Read, Ernest T. (Mabel) 5 ch farmer O 30a 1h 1c Romeo Ray 58.
Read, Samuel A. Romeo.
Reade, R. S. dry goods store Main St Romeo B tel.
Reah, Fred farm hand R2 Romeo Wash 44.
Reckhapp, W. H. Richmond.

Redd, Harvey (Anna) 3 ch farmer O 93a 4h 3c R3 Romeo Arm 31 B tel.
Reddick, Mrs. Emma O 78a Warren.
Reddick, F. A. O 16a Warren.
Reddick, Lloyd Warren.
Reddick, Thomas (Emma) 1 ch farmer O 80a 3h 2c R4 Warren Ster 15.
Redlavski, August O 120a Warren.
Redlowke, Fred (Ida) farming T 60a 3h 6c R5 Mount Clemens Ern 31.
REDLUSKE, GUS (Gusty) 4 ch farmer O 98a 4h 20c R5 Mount Clemens Cli 88.
Reed, Charles W. Richmond.
Reed, James O 40a Warren.
REEDER, DUNE (Tessie) 3 ch farming T R3 Mount Clemens Har 8.
Reep, Thos. O 20a RD Mount Clemens Har.
Reger, George Wm. (Mary) farmer T 60a 2h 4c R1 Utica Shby 51.
Reger, Henry Richmond.
Reh, Anton (Elsie) 1 ch farmer O 40a 2h 5c R1 Mount Clemens Mac 51.
Reh, Barnay farming O 16a 1c Halfway Ern 49.
Reh, Bernard O 16a Halfway.
Reh, George (Elizabeth) 2 ch farmer O 80a 3h 8c R2 Mount Clemens Mac 24 B tel.
Reh, Gustave (Mary) farming O 53a 2h 4c R6 Mount Clemens Cli 15.
Reh, Mrs. Margaret O 63a R6 Mount Clemens Cli 15.
REHAHN, FRED (Agusta) 6 ch teacher T H Halfway Ern 52.
Rehberg, Fred O 60a RD Mount Clemens Ern.
Rehberg, Henry (Amelia) 2 ch farming T 60a R5 Mount Clemens Ern 8.
Rehberg, Theodor O 86a RD Mount Clemens Ern.
Rehberg, Wm. (Metta) 1 ch farmer O 80a R3 Utica Ster 56.
Rehfus, Wm. New Baltimore.
REHS, ANTONE (Elsie) 1 ch farmer O 60a 3h 5c R2 New Haven Len 24.
Rehse, August O 41a RD Mount Clemens Ern.
Rehse, Wm, farming O 210a R1 Warren War 39.
Reice, August (Rosie) 9 ch farming O 40a 2h 5c R5 Mount Clemens Ern 6.
Reick, Fred Utica.
Reick, Herman Utica.
Reick, Wm. F. Utica.
Reid, Floyd (Flora) 2 ch farmer O 30a 3h 4c R1 Romeo Bru 47 B tel.
Reid, James H. (Nellie) 3 ch farmer O 140a 5h 4c R3 Romeo Bru 66 B tel.
REID, LILLIAN G. R3 Fairfield Farm Romeo.
Reid, Melvin (Mary) 2 ch farmer O 40a 2h 5c R1 Warren War 28.
Reid, Thomas B. (Eliza) 1 ch farmer O 230a 7h 5c R3 Romeo Bru 63 B tel.
Reifert, Julius (Casina) carpenter O 5a H 1c Fraser.
Reifert, Paul (Cora) 1 ch laborer O H Fraser Cli 29.
Reigenbach, John farmer O 40a 2h 5c R1 N Detroit War 103.
Reihl, Carl Richmond.
Reiks, Chas. farmer O 40a R3 Richmond Len 7.
Reimer, Henry, Jr. Richmond.
Reimer, Henry J. Richmond.
Reimold, H. A. farming O 132a 10h 15c R4 Mount Clemens Har 12.
Reimold, J. J. O 132 RD Mount Clemens Har.
Rein, Albert (Emma) 7 ch gardening O 30a 2h Halfway Ern 59.
Rein, August (Anna) 2 ch general store & postmaster O Halfway Ern 54.
Rein, Chas. (Mary) 2 ch farming O 48a 2h Halfway Ern 53.
Rein, Charles, Sr. O 78a Halfway.
Rein, G. B. (Caroline) 2 ch blacksmith O 6½a 1c R1 Halfway Ern 58.
Rein, Paul W. general store board Halfway Ern 54.
Reindel, Chas. (Minnie) 4 ch agricultural implement O 2h Fraser Ern 15.
Reinecke, August New Baltimore.
Reinecke, A. F. New Baltimore.
REINECKE, CHAS. O 40a New Baltimore.
REINHALZ, JACOB (Martha) 4 ch farmer T 230a 6h 5c R2 Armada Rich 12.
Reinhold, Fred (Mary) 10a O 40a 2h 3c R1 Utica Shby 74.
Reiter, Adolph (Francis) 2 ch bartender T H&L New Haven.
Remer, C. J. (Anna) 3 ch farmer O 137a 3h 6c R1 Utica Shby 28.
Remer, Joachum O 125a Utica.
Remer, John (Carrie) United Supply & Fuel Co T 160a 4h 1c R1 Utica Shby 28 B tel.
Remer, Theodore O 144a Utica.
REMER, WM. R1 Utica.
Rence, Anthony O 40a Royal Oak.
Reno, A., Jr. (Lenor) 2 ch sand pit T 2a H R1 Utica Shby 51.

Reno, Louis A. O 24a Grosse Pointe Farms.
RENSHAW, CLYDE farmer R2 Utica Ster 4.
Renshaw, Eli (Mattie) 3 ch farming O 60a 3h 5c R2 Utica Ster 4.
Rente, Otto O 50a RD Mount Clemens Har.
Repshinska, Frank, Sr. (Rosa) 6 ch farmer 6h 9c New Baltimore Chfd 54.
REPSHINSKA, FRANK, JR. farmer O 85a New Baltimore Chfd 54.
Repshinska, Leo farmer O 85a New Baltimore Chfd 54.
Repshinsky, Franz O 84a New Baltimore.
RESNER, CHARLES (Ida) 4 ch farming O 50a 2h 3c R4 Mount Clemens Har 30.
Rettell, Mose (Cordelia) 3 ch farming O 14a 1h R4 Mount Clemens Har 19½.
Revard, Lulu O 10a RD Mount Clemens Cli.
Revard, Mrs. Mable RD Mount Clemens Cli.
Revard, Magdeline O 78a New Baltimore.
Revoldt, Christ O 20a Royal Oak.
Revoldt, Henry O 35a Royal Oak.
Revolt, August RD Mount Clemens Cli.
Rewoldt, Chris. (Marie) 9 ch ret 1h R1 Mount Clemens Mac 52.
REWOLDT, JOHN (Emma) 3 ch farmer O 66a 3h 10c R1 Mount Clemens Mac 52 B tel.
Reybine, August (Anna) 1 ch farm hand O H&L R1 New Baltimore Chfd 46.
Reynolds, John E. (Alice E.) 3 ch hotel clerk T H&L Armada Arm B tel.
Reynolds, R. E. clerk N Fulton St Armada B tel.
Rhea, Chas. S. RD Mount Clemens Cli.
Ribble, Eliza Romeo.
Rice, A. D. Romeo.
Rice, James (Harriett) farmer O 40a 5h 6c R2 Washington Wash 71 B tel.
Rice, Jerry (Sarah) farmer O 57a 3h 2c Washington Shby 40.
Rice, John farmer O 88a R3 Utica Ster 68.
Rice, Mellisa Utica.
Rice, R. S. (Mary) 1 ch livery Washington Wash 34 B tel.
Richards, Hazel R1 New Haven Ray 42.
RICHARDS, JOHN 1 ch farmer T 60a 3h 4c R1 New Haven Ray 42.
Richards, Mrs. M. Romeo.
Richards, William C. (Mary Elizabeth) 1 ch farmer O 55a 3h 3c R1 New Haven Ray 50 B tel.
Richardson, Grant (Jennie) 3 ch farmer O 193a 4h 10c R1 Utica Shby 34 B tel.
Richardson, M. V. Romeo.
Richardson, Wm. Romeo.
Richmond, Mrs. Ellen Romeo.
Richter, Theo. J. RD Mount Clemens Har.
Rick, Fred (Ida) farmer T 100a 3h 6c R4 Romeo Ray 6 B tel.
Rickabus, Jake (Daisy) 3 ch farmer O 82a 4h 15c R1 Warren Ster 12.
Rickabush, Louis O 1a Warren.
Rickert, Fred O 4a RD Mount Clemens Cli.
Rickert, John O 6a North Detroit.
Ricks, Chas. Romeo.
Ridley, W. E. (Mary) 5 ch farming O 150a 3h 10c Romeo Bru.
Rieck, Fred Utica.
Rieck, Herman O 40a New Haven.
Rieck, Wm. C. (Anna) 2 ch farm hand T R3 Richmond Len 93.
Riedel, Edwards RD Mount Clemens Lake.
Rief, Mary New Baltimore.
Riester, Henry (Minnie) 1 ch farming O 19a 2h 3c R7 Mount Clemens Cli 97.
RIESTER, JOHN 6 ch farming O 20a 2h Halfway Ern 53.
Rifert, Paul RD Mount Clemens Cli.
RILEY, CHAS. (Liddie) 6 ch laborer T H&L 1h 2c R3 Richmond Len 108.
Riley, Elizabeth S ch housekeeper R3 Richmond Len 1 B tel.
Riley, Wm. 4 ch farmer O 100a 4h 2c R3 Richmond Len 1 B tel.
Rinholtz, Jacob Armada.
Rinke, Anthony (Gertrude) 5 ch farmer T 50a 2h 6c R7 Mount Clemens War 96.
Rinke, Barth O 40a Warren.
Rinke, Frank (Julia) S ch farmer O 96a 4h 8c R2 Warren War 68.
Rinke, Hugo O 40a Warren.
Rinke, John O 2a RD Mount Clemens Ern.
Rinke, Joseph A. O 36a Warren.
Rinske, Frank O 20a Warren.
Rishforth, Mrs. E. B. O 26a RD Mount Clemens Cli.
Riska, Bernard O 20a Utica.
Risman, Charles O 40a North Detroit.
Ritter, E. P. (Laura) 3 ch carpenter O 1a R4 Romeo Ray 58.
Ritter, Fred (Ida G.) 1 ch blacksmith O H&L Main St Arm.
Ritter, Jacob 6 ch farmer O 80a 1h 1c R4 Romeo Ray 32 B tel.
RITXMANN, GEO. R2 Lenox.
Rivard, Abram O 83a New Baltimore.
Rivard, Alex. New Baltimore.

Rivard, Ambrose New Baltimore.
Rivard, Antheon New Baltimore.
Rivard, Aubrey New Baltimore.
Rivard, Celia bds R1 New Baltimore Chfd 51.
Rivard, Dan New Baltimore.
Rivard, Edmond O 12a North Detroit.
Rivard, Eli O 3a New Baltimore.
Rivard, Elizabeth R1 New Baltimore Chfd 51.
Rivard, F. L. New Baltimore.
Rivard, George O 3a Warren.
Rivard, Herbert Warren.
Rivard, Joe farmer O 83a 3h 11c R1 New Baltimore Chfd 51.
Rivard, John 2 ch farming T 2h R3 Romeo Bru 63.
Rivard, John O 12a North Detroit.
Rivard, Joseph O 17a Warren.
Rivard, Miss Laud New Baltimore.
Rivard, Lawrence farmer R1 New Baltimore Chfd 51.
Rivard, Mrs. Leander New Baltimore.
Rivard, Napoleon O 18a RD Mount Clemens Lake.
Rivard, Paul O 12a North Detroit.
Rivard, Paul P. New Baltimore.
Rivard, Mrs. Susan New Baltimore.
Rivard, Wm. (Stella) 5 ch farmer T 78a 3h 8c R1 New Baltimore Chfd 58.
Rivard, Wm. (Jennie) 6 ch farmer T 300a 5h 30c R2 New Baltimore Chfd 56.
Rix, Ella A. 6 ch ret Richmond B tel.
Rix, Herman C. (Katie) 3 ch farmer O 60a 3h 3c R1 Richmond Rich 24 B tel.
Rix, Jessie Richmond.
Rix, John gardener O 8½a 1h Richmond.
Rix, Martin (Flora) 1 ch farmer O 80a 3h 6c R4 Romeo Arm 39 B tel.
Robejean, Fred O 4a Grosse Point Farms.
Robenson, Mrs. Wm. O 20a RD Mount Clemens Cli.
Roberson, A. J. (Sarah) 1 ch farmer O 48a 2h 4c R1 Romeo Bru 30.
Roberson, Edith housekeeping R1 Romeo Bru 26 B tel.
Roberson, Enoch (Mary) 3 ch foundry O 1a 2c R1 Romeo Bru 100.
Roberson, George G. Utica.
Roberson, Hoyt (Wettby) farmer O 34a 2c R1 Romeo Bru 30.
Roberson, Phillmore 2 ch gardening O 10a 2h R1 Romeo Bru B tel.
Roberson, Roy A. (Sarah) gardening R1 Romeo Bru 26 B tel.
Robert, Mrs. E. O 68a R3 Mount Clemens Chfd 62.
Robertjohn, Frederick (Clara) 2 ch O 1½a 1h R3 Grosse Pointe Lake 21.
Robertoy, Andrew (Ferol) 2 ch farmer O 80a 3h 7c R2 Washington Shby 65 B tel.
Robertoy, Noah O 75a Washington.
Roberts, Andrew P. R2 Washington.
Roberts, Emiline O 68a RD Mount Clemens Chfd.
Roberts, Geo. Memphis.
Roberts, Mrs. Isaac O ½a Richmond.
Roberts, Steven O 17a Warren.
Robertson, Arch H. Romeo.
Robertson, David M. (Ella H.) 4 ch farmer O 160a 6h 10c R1 Richmond Rich 103 B tel.
Robertson, D. Sheldon farm hand R1 Richmond Rich 103 Ind tel.
Robertson, Geo. F. Romeo.
Robertson, Herbert Romeo.
Robertson, Robert (Zeina) 4 ch farming O 96a 4h 5c R2 Almont Bru 59 B tel.
Robertson, Wm. F. R1 Washington.
Robertson, Wilmer Armada.
Robeson, Roy A. Romeo.
Robillard, Jos. New Baltimore.
Robinett, Henry O 25a Warren.
Robinson, Arthur Romeo.
Robinson, Chester L. (Ida) 2 ch automobiles O 5a R1 Halfway Ern 42.
Robinson, David O 160a Richmond.
Robinson, Fred Utica.
Robinson, J. L. (Jennett) 2 ch farmer O 18a 2h 2c R2 Utica Sterling 24.
Robinson, Louis Romeo.
Robson, John (Ida) 4 ch T R2 Armada Arm 52.
Roby, Walter O 10a Halfway.
Rochow, Geo. New Haven.
Rockensuess, George C. (Theresa) 7 ch farming 20a 2h 4c R5 Mount Clemens Cli 110.
Roeker, August (Annie) 3 ch farmer O 100a 4h 10c R1 Mount Clemens Mac 13.
Roeker, Fred W. (Bertha) farmer T 70a 3h 8c R1 Mount Clemens Mac 12.
Roeker, George (Jenny) 4 ch farmer O 15a 1h 1c R2 Mount Clemens Mac 26.
Roeker, Henry O 60a RD Mount Clemens Mac.
Roeker, Herman (Martha) 3 ch farmer O 80a 3h 5c R1 Mount Clemens Mac 23.
Rodhe, Albert farm hand R1 Armada Len 48 B tel.
Rodhe, Emma R1 Armada Len 48 B tel.
Rodhe, Fred, Jr. farm hand R1 Armada Len 48 B tel.

Rodhe, Fred (Caroline) 6 ch R1 Armada Len 48 B tel.
Roehl, Carl Richmond.
Rogathy, Herman O 2a New Haven.
ROGERS, CLARENCE (Ella) 3 ch farmer O 70a 3h 5c R1 Armada Arm 48.
Rogers, Edmund E. (Carrie) merchant O H&L Main St Armada B tel.
Rogers, Mrs. Laura Memphis.
ROGERS, NORMAN (Mae) 1 ch farmer T 280a 7h 40c R4 Romeo Ray B tel.
Rogge, Gustav Richmond.
Rohde, Alfred R2 Richmond Rich 106 B tel.
Rohde, Walter farm hand R2 Richmond Rich 106 B tel.
ROHRBECK, AUGUST (Alwina) 1 ch farming O 74a 2h 9c R5 Mount Clemens Cli 88.
Rohrbeck, Ferdinand O 55a RD Mount Clemens Ern.
ROHRBECK, WM. (Anna) 2 ch farmer O 55a R5 Mount Clemens Cli 88.
Romaine, Chris O 60a RD Mount Clemens Shby.
Pomeroy, Daniel O. (Hazel) 2 ch farmer O 40a 4h 6c R1 Armada Arm 48.
Ronaym, Morris O 32a RD Mount Clemens Cli.
RONDO, HERBERT (Mary) 1 ch machinist T H&L R1 Mount Clemens Cli 67.
Rorebeck, Ferdenand (Minnie) farming O 37½ 3h 7c R5 Mount Clemens Ern 20.
ROREBECK, GUS farm hand T bds 1h R5 Mount Clemens Ern 20.
Rose, Chas. (Caroline) farming O 33a 2h 3c R3 Grosse Point Lake 23.
Rose, Charles O 33a Grosse Pointe Farms.
Rose, David New Baltimore.
Rose, Edward O 2a New Baltimore.
Rose, Edward C. (Emma) 5 ch farmer O 40a 2h 4c R1 Mount Clemens Mac 37.
Rose, Emil O 125a RD Mount Clemens Mac.
Rose, Kraug RD Mount Clemens Lake.
Rose, Leander New Baltimore.
Rose, William Fraser.
ROSE, WM. O 20a R2 Box 57 Warren.
Rosenberger, Oscar O 2a RD Mount Clemens Har.
Rosenow, Ernest O 20a Royal Oak Warren.
Rosenthal, Elizabeth New Baltimore.
Rosnor, Chas. (Ida M.) O 50a RD Mount Clemens Har.
ROSS, ALEX (Jennie) 6 ch farming O 3a 1h R1 Halfway Lake 18.
Ross, Mrs. Catherine Richmond.
Ross, Ferd (Minnie) 8 ch farming T 50a 3h 6c R7 Mount Clemens Cli 87.
Ross, Harry O 3a RD Mount Clemens Ern.
Ross, James farmer O 3a R2 Washington Shby 40.
ROSS, JOHN R1 Lenox.
Rossell, Emil (Silvia) 5 ch farming O 62½a 2h 6c R2 Mount Clemens Cli 67.
ROSSO, FLOYD (Florence) 2 ch farming O 47½a 4h 6c R3 Mount Clemens Har 3.
Rosso, WM. P. (Emma) 8 ch dairy & Good Roads Comm O 62½a 12h 40c R3 Mount Clemens Cli 70 B tel.
Rossow, August O 1a Halfway.
Rossow, Wm. 2 ch farmer O 86a 4h 12c R1 Armada Ray 76 B tel.
ROSSOW, WM. (Amelia) 6 ch farming O 10a 2h R5 Mount Clemens Ern 22.
Rostack, Wm. (Mary) 2 ch farming O H 3h Fraser Ern 15.
ROSTECK, BRUNO farm hand bds Fraser Ern 15.
Rotarius, Jacob O 47a Warren.
Rothe, Fred O 180a Armada.
Rothenberg, Frank (Bessie) 3 ch farming T 30a 3h 1c R1 Halfway Ern 59.
ROTHMAN, JULIUS R3 Warren.
Rottman, A. (Adella) 8 ch farmer O 47a 2h 5c R2 Warren War 37.
Rottman, Fred O 5a RD Mount Clemens Cli.
Rottman, Henry O 80a Warren.
Rottman, Julius O 3a Warren.
Rottman, William 40a Warren.
Roumenapp, Crist (Frances) 6 ch O 100a 3h 4c R2 Richmond Rich 99.
Roundhill, Mrs. Mary 3 ch ret O 14a R1 Richmond Rich 107.
Rowland, Joseph (Elizabeth) 3 ch farming T 100a 1h 8c R4 Mount Clemens Cli 100.
Rowley, B. (Leona) 5 ch farmer O 60a 3h 8c R1 Washington Ray 14 B tel.
Rowley, D. C. New Haven.
Rowley, Edwin H. (Riva) 2 ch farmer & manager elevator O 95a 3h 3c Lenox Len 106 B tel.
Rowley, Geo. B. Romeo.
Rowley, John Washington.
Rowley, Luther A. (Grace) 5 ch farmer O 80a 4h 6c R1 Utica Shby 53.
Rowley, Madison (Etta) 1 ch farmer O 40a 2h 5c R1 Washington Wash 67.
Rowley, Mrs. Mary 2 ch farming O 80a 4h 3c R2 Washington Shby 65 B tel.
Rowley, Noah Romeo.

Rowley, Sanford (Annie) 4 ch farmer T 2a R1 Mount Clemens Shby 69.
Rowley, Wells Romeo.
ROWLEY, WM. L. (Mary) 2 ch farmer O 160a 5h 7c R1 Richmond Rich 103 B tel.
Rowley, Wm. R. (Emma) farmer O ½a 1h 1c R2 Romeo Bru 77.
Rowlloff, Henry (Lena) 4 ch lineman T house R1 Halfway Ern 41.
Rowlloff, John ret 5 ch R3 Richmond Len 100 B tel.
Roynane, Maurice O 28a RD Mount Clemens Har.
Rozanke, John O 40a Royal Oak.
Ruby, George Utica.
Ruby, James O 83a Utica.
Ruby, Wm. (Mary) 3 ch farmer T 83a 2h 6c R1 Utica Shby 51.
Rudolph, August O 20a Warren.
Rudolph, Wm. O 20a RD Mount Clemens Cli.
Ruederman, Henry (Frederica) foreman T 7a R4 Mount Clemens Lake 12.
Rugenstine, Albert O 10a Utica.
Rugenstine, August O 20a Utica.
Rugenstine, Chas. O 57a Utica.
Ruggorn, Mrs. Fred O 40a Utica.
Ruhlman, Christ O 40a Warren.
Ruhlman, Lawrence O 40a Warren.
Rumenapp, Mrs. Francis R2 Richmond Rich 112.
Rumenapp, Frank farm hand 82 Richmond Rich 112.
Rumenapp, Joseph N. (Mary E.) farmer O 40a 2h 3c R2 Richmond Rich 111.
Rumenapp, Mary 5 ch farmer O 100a 2h 16c R2 Richmond Rich 112.
Rumenapp, Mrs. Nicholas O 104a Richmond.
RUMENAPP, PAUL F. farmer R2 Richmond Rich 112.
Rumney, W. New Baltimore.
Rump, Mrs. J. 59a Warren.
Rumsey, Harry Romeo.
Rumsey, John Romeo.
Rumsey, Walter Romeo.
Rumsey, William Romeo.
RUNDY, LOUIS, farm hand R3 Utica Ster 28-29.
Runyan, A. B. (Emma) farmer O 80a 5h 11c R3 Rochester Shby 2 B tel.
Runyan, Gardiner O 6a Utica.
Runyan, Miss Melvina Utica.
RUPRECT, AUGUST (Jennie) 8 ch farmer T 180a 4h 15c R1 New Baltimore Chfd 44.
RUPERT, WALTER (Liddie) 2 ch farmer T 3½a 1h 2c R1 Richmond Rich 26.
Rurk, F. W. Richmond.
Rusch, E. F. O 1a RD Mount Clemens Har.
Rush, Katie R2 Rochester Wash 11.
RUSH, L. B. (Mary) 3 ch farmer O 100a 6h 10c R2 Orion Wash 5.
Rush, Mrs. S. 4 ch O 1a R2 Rochester Wash 11.
Russ, John (Ethel) 5 ch farmer 90a 3h 15c R3 Utica Ster 61.
Russ, Paul (Amanda) 2 ch farmer T 140a 5h R4 Mount Clemens Har 12.

It Is Not Always Summer.

Russell, Arthur (Eliza) 2 ch farmer T 160a 4h 6c R1 Armada Arm 47.
Russell, Emerson (Regina) 4 ch ret O 120a H&L 4h 12c Memphis Rich 85.
Russell, Emil O 62a RD Mount Clemens Cli.
Russell, Peter farm hand R3 Romeo Arm 31 B tel.
RUSSELL, WM. (Mary) farmer O 120a 5h 5c R3 Romeo Arm 31 B tel.
Rustick, William O 1a RD Mount Clemens Cli.
RUTHENBERG, CHAS. (Mary) 2 ch farmer T 80a 3h 5c R1 Armada Arm 47.
Ruthenberg, Herman (Matilda) 6 ch farmer O 80a 2h 6c R1 Arm Ray 71.
Ruther, Richard O 3a RD Mount Clemens Cli.
Rutledge, C. H. (Emma) 2 ch minister O Roseville Ern 43.
Rutledge, John Richmond.
Ryal, Edward O 40a Richmond.
RYMAN, JOSEPH (Bertha) 5 ch farmer R1 New Baltimore Chfd 57.
Saal, Alfred (Mary) 4 ch farmer O 40a 2h 4c R3 Utica Ster 78.
Sackett, Lemuel O 60a RD Mount Clemens Har.
Sacks, Frank New Baltimore.
Sacks, John O 40a RD Mount Clemens War.
Sacks, Wm. O 20a RD Mount Clemens War.
Sager, Fred H. O 1a Lenox.
Sager, John (Mary) 2 ch farmer O 80a 1h Lenox.
Sahrau, William O 80a Utica.
Sahrow, William, Jr. (Lizzie) 3 ch farming O 120a 4h 17c R6 Mount Clemens Cli 2.
Sahrow, William, Sr. farming O 120a 4h 17c R6 Mount Clemens Cli 2.
ST. AUBIN, LOUIS (Matilda) 7 ch farming T 27a 2h R4 Mount Clemens Lake 29.
St. John, Florence O 199a Utica.
St. John, Henry O 48a Utica.
St. John, Mrs. J. B. O 106a Rochester.
ST. ONGE, HUGHES (Marguerite) 2 ch machinist O 7½a R7 Mount Clemens Cli 97.
St. John, Mrs. Rosette Utica.
Saliard, J. W. (Vilatia) 3 ch farmer O 320a R2 Romeo Wash 23 B tel.
SALISBURY, ARTHUR (Maggie) 3 ch street commissioner O H&L Richmond.
Salms, Fred farm hand R2 Lenox Len 102.
Salms, Mary 2 ch farmer O 28a 2h 2c R2 Lenox Len 102.
Salms, Paul farmer R2 Lenox Len 102.
SALTER, ALBERT (Mary) 2 ch farming O 80a 3h 4c R1 Halfway Ern 59.
Saltman, Fred (Mary) 4 ch farming O 20a 1h 2c R5 Mount Clemens Ern 20.
Sample, Wm. (Sadie) 4 ch laborer T H&L 1h Richmond.
Samuel, Mrs. Minnie O 10a R6 Mount Clemens Cli 5.
Sandan, Gustave O 75a RD Mount Clemens.
Sanday, John O 63a Armada.
Sanday, Joseph O 50a Romeo.
SANDER, CHRIS (Anna) 7 ch farmer O 12a 1h 1c R2 Mount Clemens Chfd 68.
Sanders, Henry L. O 11a RD Mount Clemens Cli.
Sanderson, Mrs. E. R. Romeo.
Sands, Mr. laborer O 1a R4 Mount Clemons Lake.
Sargent, Mrs. Henry bds New Baltimore Chfd 48 B tel.
Sarrow, Wm. O 40a RD Mount Clemens Cli.
Sass, August Richmond.
Sass, Christ O 14a Halfway.
SASS, ED. J. R1 Lenox.
Sass, Louis O 23a Grass Point Farms.
SAUBER, RUDOLPH (Anna) 9 ch farmer O 120a 3h 20c R1 New Baltimore Chfd 21 Ind tel.
SAUBER, WM. A. (Elizabeth) 2 ch manager Detroit creamery New Haven O H&L New Haven.
Saul, August (Wilma) 7 ch farmer O 60a 4h 6c R3 Romeo Arm 13.
SAUL, JOHN farmer 1h R3 Romeo Arm 13.
Savage, Nelson (Alice) farmer O 41a 1h 2c R4 Mount Clemens Cli 100.
Savage, Norton O 90a RD New Haven.
Savereen, James (Fannie) 4 ch carpenter O H&L Lenox.
SAVOYARD, LEO (Margaret) 1 ch farmer O 120a 6h 18c R2 New Haven Chfd 30.
SAWITCKY, HENRY (Sophia) farming O 80a 3h 7c R6 Mount Clemens Mac 19.
SAWITZKY, ANTHONY (Meta) farmer T 80a 2h 1c R1 Mount Clemens Mac 23.
Sawitzky, August O 80a R1 Utica Mac.
SAWITZKY, CARL (Nettie) 4 ch farming T 42a 2h 6c R5 Mount Clemens Cli 104.
SAWITZKY, JOHN (Emma) farmer T 60a 2h 6c R3 Utica Ster 78.
Schaab, John C. New Haven.
Schaack, Charles O 40a Halfway.
SCHAACK, JOHN (Clara) 1 ch farming T 36a Halfway Ern 53.
Schaack, Mrs. Phillip farming O 24a Halfway Ern 53.

SCHAAF, C. AUGUST farmer O 166a 4h 7c R1 Washington Shby 58 B tel.
Schade, Charles (Gustie) 6 ch farmer O 60a 2h 2c R1 Utica Mac 35.
Schafer, Chas. W. (Mary) 2 ch metal polisher T H R4 Mount Clemens Har 26.
Schaff, Anthony O 20a Warren.
Schaible, George (Louise) 3 ch O 3h 4c R1 Utica Shby 73.
SCHAKE, CHAS. Washington.
Schalf, John O 38a Warren.
SCHALM, MISS EMMA R4 Mount Clemens Cli 111 B tel.
SCHALM, FRED (Emma) 3 ch farming O 18a 2h 1c R5 Mount Clemens Cli 104.
Schalm, John 1 ch farming O 33a 3h 6c R5 Mount Clemens Cli 104.
Schalm, Mike (Mellie) farming O 27a 2h 3c R5 Mount Clemens Cli 104.
Schalm, William (Minnie) 5 ch farming O 7a 1h 2c R4 Mount Clemens Cli 111 B tel.
Schanck, Charles (S.) 1 ch farming O 195a 6h 12c R1 Romeo Bru 11 B tel.
Schanck, Vern (Lee) 1 ch farming R1 Romeo Bru 11 B tel.
Schanjahn, Aug. O 120a Utica.
Schardwald, Albert O 50a Romeo.
Schardwald, Mrs. M. O 1a Romeo.
Schars, Margaret H&L R1 New Baltimore Chfd 46.
SCHARS, P. F. H. O H&L R1 New Baltimore Chfd 46 B tel.
Schars, Stephen New Baltimore.
Schaskey, John New Haven.
Schattuck, Orville O 80a RD Mount Clemens.
Schaurm, Leonard (Elizabeth) O 1a Halfway Ern 52.
SCHAVILLE, GEO. (Lena) 2 ch farmer O 60a 2h 4c R2 Armada Arm 62.
Scheibel, Fred C. O 40a Utica.
Scheibel, Joseph O 60a Utica.
Schemm, Julius O 1a Halfway.
Schemm, Lenard O 80a Halfway.
Schemm, Louis O 40a North Detroit.
Schenck, Jacob (Rosa) 6 ch farmer O 80a 5h 4c R3 Richmond Rich 1.
Scherman, F. L. New Baltimore.
Scheskey, Herman (Sophia) 2 ch meat O H&L 1h Lenox Len 110 B tel.
Schick, Crist (Annie) 4 ch farmer T 160a 4h 8c R2 Armada Arm 81.
Schick, Edward farming O 30a 4h R5 Mount Clemens Ern 32.
Schick, Henry farming O 30a 4h R5 Mount Clemens Ern 32.
Schild, Wilhelmina R2 Warren War 41.
Schild, Wm. farmer O 28a 2h 4c R2 Warren War 41.
Schildt, Albert O 14a RD Mount Clemens Cli.
Schildt, Wm. O 28a Warren.
Schiller, John (Louisa) farmer R2 Mount Clemens Mac 56.
Schimer, R. Armada.
Schindler, Anna O 1a Lenox.
Schindler, M. Sr. O 16a Lenox.
Schingleton, Clifford (Esel) farmer O 28a 4h 6c R1 Washington Ray 21.
Schingleton, Edward 1 ch farmer T 28a 4h 6c R1 Washington Ray 21.
Schinner, Herman O 143a Armada.
Schirmer, Aug. Lenox.
Schirmer, Gustave Richmond.
SCHIRMER, MRS. H. Armada.
Schirmer, R. (Catherine) 2 ch farmer O 46a 2h 4c R1 Armada Ray 71 B tel.
SCHIRMER, WALTER H. (Ruth) 1 ch farmer O 80a 6h 6c R1 Richmond Rich 52 B tel.
Schlaff, Anthony Warren.
Schlaff, Mrs. Kate Warren.
Schloss, A. W. Grosse Pointe Farms.
Schloss, Mrs. J. O 40a Royal Oak.
Schlosser, Fred New Baltimore.
Schluentz, Chris (Sophia) 10 ch ret 1h R3 Mount Clemens Har 3.
SCHLUENTZ, CHRIST JR. (Louis) 1 ch farmer T 62a 2h 7c R3 Mount Clemens Chfd 82.
SCHLUENTZ, JOHN (Elizabeth) 2 ch farming O 145a 4h 16c R3 Mount Clemens Har 3.
SCHLUENTZ, WM. (Anna) 6 ch farming T 170a 7h 100c R4 Mount Clemens Har 12.
Schluessler, Wm. (Lena) 4 ch farmer O 80a R3 Utica Ster 63.
Schlunt, Chas. (Agnes) 2 ch farmer O 80a 3h 6c R2 Mount Clemens Mac 46.
Schmidt, Mrs. Albertina 7a R3 Mount Clemens Chfd 77.
SCHMIDT, CHAS. (Anna) 8 ch farmer O 94a 4h 10c R3 Mount Clemens Chfd 77 B tel.
Schmidt, Charles (Augusta) 2 ch farming O 60a 3h 4c R1 Mount Clemens Mac 31.
Schmidt, Chris (Christiana) 1 ch farmer O 46a R5 Mount Clemens War 73.
Schmidt, Crist (Mary) 2 ch ret O H&L New Haven.
Schmidt, Felix (Francis) 7 ch R1 New Baltimore Chfd 17.
SCHMIDT, FRANK (Cecila) 2 ch farmer 120a 4h 15c R1 New Baltimore Chfd 3031.
Schmidt, Fred O 120a RD Mount Clemens Cli.

Schmidt, F. (Ernestine) 1 ch farmer O 60a 2h 4c R2 Romeo Ray 9.
Schmidt, Gus (Mary) 3 ch farmer T 160a 5h 6c R1 Romeo Bru 46 B tel.
Schmidt, Herman farmer O 190a R3 Mount Clemens Chfd 77.
Schmidt, Herman (Millie) 5 ch farmer O 80a 3h 6c R1 Mount Clemens Mac 39.
Schmidt, Jas O 80a New Baltimore.
Schmidt, John O 38a RD Mount Clemens War.
Schmidt, Joseph (Augusta) 9 ch farmer R1 New Baltimore Chfd 20.
SCHMIDT, PAUL (Delia) 3 ch farmer T 100a 5h 20c R2 New Baltimore Chfd 63.
Schmidt, Paul farmer O 130a 3h 10c R2 Romeo Ray 25.
Schmidt, Paul (Lilly) 2 ch farmer O 80a R1 Washington Wash 51.
Schmidt, Wilhelm (Amelia) 10 ch farmer O 193a R4 Romeo Wash 61.
SCHMIDT, WM. R1 Halfway.
Schmith, John O 90a Halfway.
Schmoke, George Warren.
Schmokel, Ernest Warren.
SCHMSCHALK, FRED (Verona) 3 ch farmer O 40 1h 1c R3 Mount Clemens Chfd 62 B tel.
Schneider, Arthur H. (Agnes) 1 ch clerk T H Fraser Ern 1.
Schneider, Catherine O 11a Halfway Ern.
Schneider, Edward O 40a Utica.
Schneider, Geo. O 78a Utica.
Schneider, Herman P. New Baltimore.
Schneider, Leonard O 4a Fraser.
SCHNEIDER, WM. R1 Warren.
Schneider, Wm. O 7a RD Mount Clemens Cli.
Schnell, Ella bookkeeper Lenox B tel.
Schnell, Ferdinand (Augusta) 4 ch bakery O H&L 1h Lenox B tel.
Schnell, Percy O 23a RD Mount Clemens Lake.
Schner, William O 30a Warren.
Schnider, Ed. Utica.
Schnieder, Lena O 20a Warren.
Schnoor, Henry New Baltimore.
Schnoor, H. J., Jr. New Baltimore.
Schock, Mrs. Augusta 1 ch farming O 40a 2h 2c R1 Halfway Lake 31.
Schock, Carl O 50a RD Mount Clemens Mac.
Schock, Ferd O 40a RD Mount Clemens Lake.
SCHOCK, FRED (Catherine) 2 ch farming O 35a 3h 4c R4 Mount Clemens Lake 15.
Schock, Wm. 2 ch farmer O 50a 2h 4c R1 Mount Clemens Mac 51.
Schoemaker, John M. O 40a RD Mount Clemens Cli.
Schoenberg, Chas. farming bds R5 Mount Clemens, Ern 6.
SCHOENBERG, FRED, JR. farming bds R5 Mount Clemens Ern 6.
Schoenberger, Fred, Sr. (Sophia) farming O 80a 4h 8c R5 Mount Clemens Ern 6.
Schoenberg, John O 80a RD Mount Clemens Ern.
Schoenberg, Louis (Josephine) 7 ch farmer O 63a 4h 11c R1 Halfway War 97.
Schoenberg, Wm. (Prezel) 5 ch farmer O 40a 2h 5c R7 Mount Clemens Ern 6.
Schoenebeck, Mary Romeo.
SCHOENHERR, CHAS. A. O 1a Warren.
Schoenherr, Delia O 12a Warren.
Schoenherr, Edward O 50a Warren.
Schoenjahn, August (Bertha) 2 ch O farmer 120a 3h 8c R3 Rochester Shby 21 B tel.
Schoensee, Ambrosius O 21a Warren.
SCHOERSHERR, LOUIS (Barbie) 9 ch farmer and twp treasurer T 125a 8h 14c R4 Mount Clemens Ern 40.
Schoff, John (Mary) 3 ch farmer O 77a 4h 5 R1 Washington Ray 12.
Schoff, Wm. O 20a RD Mount Clemens War.
Scholtz, Chris, Sr. New Haven.
Scholtz, Fred New Haven.
SCHOLZ, GUSTAV (Minnie) farmer R1 Mount Clemens Mac 37.
Schonschock, William O 29a RD New Haven Mac.
Schonshack, Fred O 41a RD Mount Clemens Chfd.
Schoof, Albert (Minnie) 1 ch farmer T 120a 4h 10c R3 Richmond Len 65 B tel.
Schoof, Albert (Anna) 4 ch farmer O 160a 5h 9c R2 Washington Mac 59 B tel.
Schoof, August (Leana) 6 ch farmer O 80a 3h 6c R1 Utica Shby 78.
Schoof, Carl (Henrietta) 11 ch farmer O 55a 2h 5c R2 Mount Clemens Mac 50.
SCHOOF, CHRIS (Ada) 3 ch farmer O 160a 5h 15c R1 Romeo Bru 22 B tel.
Schoof, Clark clerk & gen work R2 Mount Clemens Mac 44-46 B tel.
Schoof, Ella housekeeping R1 Utica Shby 78.
SCHOOF, E. A. R1 Romeo.
Schoof, Hugh H. O 55a Utica.
Schoof, John ret R1 Utica Shby 77.
Schoof, Joseph O 100a R2 Washington Mac.

Schoof, Mrs. Louisa Richmond.
Schoof, Mrs. Mary RD Mount Clemens Cli.
SCHOOF, WM. C. (Ella) 2 ch farming O 120a 4h 14c R2 Washington Mac 41 B tel.
SCHOOF, W. L. (Wilhelmina) 4 ch gen store 3h 2c R2 Mount Clemens Mac 41-44 B tel. See adv.
Schook, Elbert Memphis.
Schooley, L. (Sarah) farmer O 55a 2h 3c R1 Romeo Bru 15.
SCHOONOVER, CARL (Hilda) 1 ch farmer & dairy O 57a T 43a 5h 24c R2 Utica Ster 22 B tel.
Schoonover, Frank (Etta) 5 ch farmer R2 Utica Ster 2 B tel.
Schoonover, Lydia 4 ch O 43a R2 Utica Ster 22 B tel.
Schott, Albert O 36a RD Mount Clemens Cli.
Schott, Charles Fraser.
SCHOTT, CLARENCE R1 Mount Clemens Mac 30.
Schott, Fred Fraser.
Schott, Geo. (Minnie) 8 ch farmer O 93a 4h 8c R3 Mount Clemens Chfd 63.
SCHOTT, JOHN (Minnie) 5 ch farming O 100a 4h 10c R1 Mount Clemens Mac 30.
Schrade, August (Emma) 4 ch farming O 25a 2h 2c R2 Mount Clemens Cli 68.
Schrade, Cora Mount Clemens Mac 29.
Schrade, Edward O 56a RD Mount Clemens Cli.
Schrade, Ella R1 Mount Clemens Mac 29.
Schrade, George (Mary) 1 ch farming O 50a 2h 5c R1 Mount Clemens Mac 29.
Schrade, Herman farming R1 Mount Clemens Mac 29.
Schrade, Paul farming R1 Mount Clemens Mac 29.
Schrader, Carrie R3 Richmond Len 45 B tel.
Schrader, Edward farm hand R3 Richmond Len 45 B tel.
Schrader, Fred (Emma) 5 ch farmer O 80a R3 Richmond Len 45 B tel.
Schrader, Fred (Bessie) 2 ch O 100a 4h 9c R1 Armada Rich 19.
Schrader, Fritz (Eliza) farmer O 4a 1h R1 Armada Ray 71.
Schrader, Herman (Mary) 8 ch farming O 80a 4h R7 Mount Clemens Ern 6.
Schrader, Ida R3 Richmond Len 45 B tel.
Schrader, Joe farmer O 20a 2h 10c R3 Utica Ster 61.
Schraeder, Sam (Emma) farming O 40a 2h 5c R1 Halfway Lake 19.
Schramm, Charles O 80a R2 Mount Clemens Mac.
Schramm, Henry O 160a RD Mount Clemens Mac.
Schramm, Louis (Louisa) 3 ch farmer O 56a 2h 6c R1 Mount Clemens Mac 12.
Schramm, Robert (Ida) 3 ch farmer O 110a 4h 15c R2 Mount Clemens Mac 50.
Schramm, William O 117a RD Mount Clemens Mac.
Schrauder, Chas. (Stena) 4 ch farming O 62a 4h 7c Halfway Ern 53.
Schrauder, Edward minister Richmond.
Schraum, Wm. farmer O 113a 5h 10c R2 Mount Clemens Mac 67.
Schreidn, Paul RD Mount Clemens Har.
Schrieber, Mary New Haven.
Schrikey, Rebecca Memphis.
Schrimer, Gustav (Reaky) 2 ch ret O 80a Lenox Len 110.
Schroder, Carl (Fredecker) 3 ch farmer O 78a 4h 9c R2 Almont Bru 51.
Schroder, Walter J. (Carrie) farming R6 Mount Clemens Cli 3.
Schroeder, Mrs. farming O 50a 2h 5c R5 Mount Clemens Cli 88.
SCHROEDER, ALFRED R1 Box 194 Halfway.
Schroeder, August (Lena) 2 ch farmer O 80a 2h 4c R3 Richmond Len 57 B tel.
Schroeder, Charles farming O 180a 8h 12c R5 Mount Clemens Cli 33.
SCHROEDER, F. L. (Catherine) minister 1a R6 Mount Clemens Mac 21 B tel.
SCHROEDER, GEO. O 40a R1 Box 10 Halfway.
Schroeder, Gust O 30a Royal Oak.
Schroeder, Herman O 8a RD Mount Clemens.
Schroeder, Jacob O 30a Warren.
Schroeder, Joe A. (Rosa) 6 ch farmer 80a 6h 10c R3 Mount Clemens Chfd 5 B tel.
SCHROEDER, LOUIS (Minnie) 2 ch farming O 40a 2h 4c R1 Halfway Lake 16.
SCHROEDER, MINNIE 2 ch farming O 58a 2h 5c Halfway Ern 49.
Schroeder, Otto (Bertha) 4 ch farming T 60a 2h 6c R1 Halfway Lake 22.
Schroeder, Samuel O 40a Halfway.
Schroeder, Mrs. Sophia New Haven.
SCHROEDER, WALTER (Emma) 2 ch farming T 16a 1h R1 Halfway Ern 55.
Schroeder, William O 57a Halfway.

Schroggow, Mrs. 1 ch farmer O 40a R6 Mount Clemens Ster 83.
Schroggow, Gus R6 Mount Clemens Ster 83.
Schubert, Herman O 80a Richmond.
Schuck, A. G. New Baltimore.
Schuck, John O 11a Lenox.
Schuck, Mary New Baltimore.
Schuck, Philip (Mabel) 1 ch farmer O 120a 4h 10c R3 Richmond Len 57 B tel.
Schuessler, Wm. Fraser.
Schuett, Ernest O 100a R6 Mount Clemens Mac.
Schugleton, Burton farmer O 40a 4h 1c R1 Washington Ray 10 B tel.
Schuitt, Henry O 5a Utica.
Schuldt, Chas. (Minnie) 3 ch farmer 80a 3h 8c R3 Utica Ster 76.
Schuldt, C. C. (Lena) 2 ch farmer O 58a 2h 6c R3 Utica Ster 87.
Schuldt, Fred (Anna) 2 ch farmer T 40a 2h 2c R3 Richmond Len 67.
Schult, Wm. (Anna) 6 ch farmer T 140a 5h 12c R2 Romeo Wash 23.
Schulte, Casper O 18a Warren.
Schulte, Frank N. (Martha) 6 ch farmer O 40a R1 Warren Ster 13.
Schulte, Mrs. J. O 20a Warren.
SCHULTZ, AUGUST (Rosetta) 2 ch janitor O 5a 1h New Haven Len 35.
Schultz, Christ (Mary) 5 ch farming O 60a 2h 7c R1 Utica Mac 19 B tel.
Schultz, Edward A. O 20a New Haven.
Schultz, E. RD Mount Clemens Lake.
Schultz, Fred (Minnie) 1 ch farmer O 40a 2h 2c New Haven Len 70.
Schultz, Fred (Minnie) farming T 96a 3h 4c R5 Mount Clemens Cli 92.
Schultz, F. farming O 44a R6 Mount Clemens 50.
Schultz, Hattie New Haven Len 35.
Schultz, Herman (Anna) 2 ch farmer O 120a 2h 4c R2 New Haven Chfd 13.
Schultz, Herman C. (Marie) 2 ch farmer O 60a 2h 3c R3 Romeo Arm 11 B tel.
Schultz, Joseph car man R2 New Baltimore Chfd 58.
Schultz, Leslie farming T 60a 3h 9c R6 Mount Clemens Cli 55 B tel.
Schultz, Lewis E. farmer R2 Utica Ster 23.
SCHULTZ, LOUIS (Anna) 3 ch farming O 66a 4h 17c R2 New Baltimore Chfd 58.
Schultz, Louise R6 Mount Clemens Cli 55 B tel.
Schultz, Mrs. Wilhelmina O 61a RD Mount Clemens Cli.
SCHULTZ, UNO C. H. (Minnie) 1 ch farmer T 80a 3h 12c R1 New Baltimore Chfd 21 B tel.
Schultz, Wm. F. (Fredricka) 4 ch farmer O 40a 2h 8c R2 Utica Ster 23.
Schulwitz, Fred O 4a RD Mount Clemens Ern.
Schulz, August O 5a Halfway.
Schulz, Christ, Jr. (Eliza) country road commissioner O H&L New Haven B tel.
Schulz, Christ, Sr. (Emily) 5 ch ret O H&L Main St New Haven.
SCHULZ, EDWARD (Lizzie) 3 ch farmer O 20a 2h 3c R1 Armada Len 5 B tel.
Schulz, Edward O 80a RD Mount Clemens Cli.
Schulz, Ferdinand O 44a RD Mount Clemens Cli.
Schulz, Fred (Julia) 2 ch farmer O 20a 2h 6c R5 Mount Clemens Ster 54.
Schulz, Gustave O 25a Royal Oak.
Schulz, Herman C. (Willameana) 3 ch farmer T 92a 4h 5c R1 Armada Ray 69.
SCHULZ, T. C. R2 Utica.
Schulz, William O 5a RD Mount Clemens Cli.
Schulz, William F. O 40a Utica.
SCHULZE, HERMAN R1 Warren.
Schulze, Louis C. (Leana) 1 ch supt county farm R1 Mount Clemens Cli 65 B tel.
Schuman, Carl R. RD Mount Clemens Lake.
Schuman, Godfrey O 134a Utica.
Schuneman, Wm. O 80a New Haven.
Schure, Mrs. Fred Warren.
Schure, Jachim Warren.
Schurig, Fred (Ricke) 7 ch farmer O 160a 4h 8c R1 Utica Shby 50 B tel.
Schurig, John O 39a Utica.
Schurkey, Wm. Richmond.
SCHUSTER, EDW. O 91a R2 Warren.
SCHUSTER, FRED (Mary) 2 ch farmer T 100a 9h 13c R2 Warren War 40 B tel.
Schuster, Geo. E. (Elizabeth) 5 ch farmer O 40a R1 Warren Ster 33.
SCHUSTER, MATHIAS (Sophia) 4 ch farmer O 23½a 2h 1c R3 Utica Ster 74.
SCHUTT, ERBE farming R4 Romeo Ray 30.
Schutt, George (Minnie) 2 ch farming O 65a 3h 4c R4 Romeo Ray 30.
Schutt, Henry (Dortha) 1 ch farmer 5a R3 Utica Ster 89.
Schutt, Herman (Emma) 2 ch farmer T R1 Armada Arm 48 B tel.
Schutt, John (Anna) 3 ch farmer O 55a 2h 4c R1 Armada Arm 50 B tel.
Schutt, Serena R4 Romeo Ray 30.
SCHUTT, WILLIAM (Lilla) 2 ch farmer O 63a 2h 3c Armada Arm 50 B tel.

Schuttack, Caroline A. O RD Mount Clemens.
Schutz, Peter (Mary) 6 ch farmer O 62a 2h 2c R1 N Detroit War 101.
Schwabrow, Chas O 60a New Haven.
Schwabrow, Fred (Anna) farmer O 66a 2h 5c R2 New Haven Len 26 B tel.
Schwabrow, Henry (Minnie) 1 ch farmer O 33a 2h 3c R1 New Haven Len 32 B tel.
Schwabrow, Jessie O 1a New Haven.
Schwabrow, John (Amanda) 3 ch farmer T 113a 5h 9c R1 New Haven Len 35 B tel.
Schwanbeck, Anna R1 New Baltimore Chfd 87.
Schwanbeck, Christopher 14a New Baltimore.
Schwanbeck, Henry farmer O 321a 3h 5c R1 New Baltimore Chfd 87.
Schwanbeck, John farmer O 40a R1 New Baltimore Chfd 87.
Schwanbeck, Louis R1 New Baltimore Chfd 87.
Schwanbeck, Mary 4 ch farmer O 20a R1 New Baltimore Chfd 87.
SCHWANEBECK, CHAS. F. (Minnie) 2 ch farmer O 110a 4h R1 New Baltimore Chfd 21.
Schwanebeck, Frank farmer R1 New Baltimore Chfd 21.
Schwanebeck, Waldo farmer R1 New Baltimore Chfd 21.
SCHWANSBECK, C. O 50a New Baltimore.
Schwarck, Chas. M. (Mary) 5 ch farmer O 80a 3h 7c R2 Mount Clemens Mac 57.
SCHWARCK, J. C. (Anna) 10 ch farmer O 46a 2h 4c R1 Mount Clemens Mac 49.
Schwark, Fred (Anna) 4 ch farmer O 70a 3h 7c R2 Washington Shby 65.
Schwark, Henry farming R2 Mount Clemens Mac 60 B tel.
SCHWARK, JOHN R1 Lenox.
Schwark, Joseph O 60a RD Mount Clemens Mac.
Schwark, Mrs. Minnie 6 ch O ½a R1 Mount Clemens Mac 49.
SCHWARK, WM. (Anna) 3 ch farmer O 80a 3h 6c R2 Washington Mac 42 B tel.
Schwartz, F. (Christina) 2 ch gardener O 8a R1 N Detroit War 104.
Schweder, Mike O 20a Royal Oak.
Schweig, John (Johanna) 2 ch farmer O 40a 2h 4c R2 Utica Ster 27.
Schweiger, Frank farm hand R1 Richmond Rich 65.
Schweiger, John 10 ch farmer O 100a R1 Richmond Rich 65.
Schweiger, Joseph (Elizabeth) farmer O 10a 1c Lenox Len.
Schweihafer, J. Richmond.
Schwelsky, Victor RD Mount Clemens Lake.
Schwichtenbeig, Mrs. Aug. O 71a Armada.
SCHWICHTENBERG, OTTO (Mamie) farmer T 74a 4h 8c R1 Armada Arm 37.
Schwichtenberg, Rosena ret 5 ch O 74a R1 Armada Arm 37.
Schwiesow, Henry O 100a RD Mount Clemens Mac.
Scott, Andrew (Margaret) 5 ch farmer O 70a 3h 6c R1 Armada Arm 72 B tel.
Scott, Andrew L., Jr. (Lettie) farmer R1 Armada Arm 72 B tel.
Scott, Edw. New Baltimore.
Scott, Mrs. Elizabeth RD Mount Clemens Cli.
SCOTT, F. E. (Charlotte E.) 7 ch farmer O 115a R1 Romeo Wash 43.
Scott, H. M. (Nellie H.) 2 ch hardware T H&L Armada B tel.
Scott, Roy G. (Hazel) farmer 4h 30c Romeo Wash.
Scott, Sydenham O 8a RD Mount Clemens Cli.
Scott, Wm. E. Romeo.
SCRIBNER, BAISEL (Daisy) 3 ch farmer O 34a 2h 4c R2 Armada Rich 6.
Seafert, Fred New Haven.

The Best on the Tree.

Seaman, Bryon Romeo.
Seaman, Mrs. Henry ret O 20a New Haven Len 31 B tel.
Seaman, John O 97a Washington.
Seaman, John H. New Haven.
Seaman, Laura O 20a New Haven.
Seaman, L. J. New Haven.
Sears, Almira New Haven.
Sears, Jos. E. O 12a RD Mount Clemens Har.
Sears, Josephine New Baltimore.
Sears, Theo. New Baltimore.
Sebert, John (Lena) blacksmith O H Halfway Ern 51.
Sebert, Louis O 6a RD Mount Clemens War.
See, August (Mary) ret R2 Romeo Wash 62.
See, Charles (Martha) farmer T 110a R2 Romeo Washington 62.
See, Gottfred (Gusta) 7 ch farmer O 80a 4h 10c R2 Romeo Wash 62.
See, Herman farmer T 86a R2 Romeo Wash 62.
See, Louis Romeo.
Seefried, Joseph (Katherine) 5 ch O 280a 6h 10c R2 Memphis Rich 98 B tel.
SEEFRIED, MARY R2 Memphis Rich 98 B tel.
Seefried, Rose R2 Memphis Rich 98 B tel.
Seehase, Wm. O 80a Utica.
Seelbinder, John (Fredericka) 3 ch farming O 145a 4h 15c R6 Mount Clemens Cli 52.
Sees, Chas. (Mary) 6 ch O 25a 2h 6c R1 Warren Ster 50.
Sees, Fred Warren.
Sefferath, A. farmer O 20a 2h R2 Warren War 69.
Sefferath, J. T. farmer O 20a 2h R2 Warren War 69.
Segar, Frank O 20a RD Mount Clemens Ster.
Sehoche, Chas. O 18a Washington.
Sehoche, Frank O 57a Washington.
Seibel, Christain O 34a Utica.
Seiferd, Joseph O 200a Memphis.
Seiferd, Kate O 80a Memphis.
Seiferlein, Mike (Louise) farming O 34a 1h 3c R1 Halfway Ern 57.
Seiferline, Louis O 38a N Detroit.
Seifert, Aug. O 20a New Baltimore.
Seifert, Edmund O 60a New Baltimore.
Seifert, Frank New Baltimore.
Seifert, John (Anna) 3 ch farmer O 40a 3h 8c R2 New Haven Len 87 B tel.
Seifert, Joseph O 119a New Baltimore.
Seifert, Leo (Maude) 6 ch farmer O 60a 2h 4c R1 New Baltimore Chfd 27.
Seifert, Wm. (Irene) 1 ch farmer O 40a 2h 4c R2 New Haven Len 87 B tel.
SEIFFERLEIN, GEO. (Mary) 6 ch farmer O 80a 3h 10c R7 Mount Clemens Ern 6.
Seifferlein, Mrs. L. 5 ch farmer O 38a 2h 6c R1 N Detroit Warren 107.
Seimyer, Wm. (Tillie) 3 ch farmer O 80a 4h 8c R2 Washington Shby 42.
Seipp, Fritz, (Theresa) 4 ch farmer O 60a R5 Mount Clemens Ster 54.
Selenbiuder, John O 145a RD Mount Clemens Cli.
SELLIC, CHAS. (Emma) 1 ch farmer O 180a 5h 5c R4 Romeo Arm 8 B tel.
Sellick, Elizabeth O 70a Utica.
Sellick, Harvey (Carrie) farmer O 3h 6c R4 Romeo Arm 8 B tel.
Seman, John H. (Grace F.) doctor O New Haven Len B tel.
Semans, Joseph O 73a Memphis.
Semmon, Rose New Haven.
SEMOS, JOS. L. (May) 1 ch farmer O 80a 3h 9c R1 Memphis Rich 83 B tel.
Semp, Wm. (Emilie) 3 ch farmer O 240a 5h 20c R3 Romeo Bru 37.
Semrau, Albert O 40a New Baltimore.
Semrau, A. A. (Eliza) 4 ch farmer 40a 2h 5c R1 New Baltimore Chfd 1.
Sevald, John RD Mount Clemens Har.
Sevald, Wm. R. RD Mount Clemens.
Seyferth, Chas. (Emma) 4 ch farming O 5a 1h 1c R1 Halfway Ern 54.
Shadamaw, Mrs. 2 ch ret O 1a 1h R4 Romeo Arm 9.
Shafer, Ebenezer O 35a Armada.
Shafer, Hugh (Hattie) 2 ch butcher T R3 Romeo Bru 100.
Shaible, George O 40a Utica.
Shales, H. W. (Pearl) 1 ch farmer T 76a 3h 9c R2 Washington Mac 45.
Shales, J. H. (Tillie May) 1 ch farmer O 48a 3h 5c R2 Washington Wash 71.
SHALLER, FRANK blacksmith bds Fraser Ern 15.
Shampine, Vongiel New Baltimore.
SHARKEY, ROBT. New Baltimore.
Sharp, Wm. S. (Dollie) 3 ch farmer O 39a 1h R3 Richmond Rich 25.
Sharre, Stephen New Baltimore.
Shaskey, John Armada.
Shaskey, Walter Armada.
Shattock, Orville (Ida) 4 ch farming O 80a 4h 15c R7 Mount Clemens Ern 17.
Shattrly, Mrs. Clara 3 ch R3 Utica Ster 88.
Shattuck, Amanda New Haven.

SHATTUCK, BERT (Anna) 5 ch farmer O 120a 4h 16c R2 Mount Clemens Mac 66 B tel.
Shattuck, Carl L. (Jessie L.) 1 ch farming O 40a R2 Mount Clemens Mac 65.
Shattuck, Caroline RD Mount Clemens Chfd.
Shattuck, Mrs. Ed. O 15a New Baltimore.
Shattuck, Mrs. M. L. 2 ch farmer O 15a R1 New Baltimore Chfd 41.
Shattuck, Ormille (Emma) 1 ch farmer O 60a 3h 17c R1 Washington Ray 21.
SHATTUCK, PERRIN grocery clerk R2 Mount Clemens Mac 66.
Shattuck, Wm. B. O 80a RD Mount Clemens Chfd.
SHAVER, ASHLEY (Mary) 1 ch farmer O 200a R2 Armada Arm 73 B tel.
Shaver, Clyde (Ida) 2 ch farmer O 275a 1h R1 Berville Arm 85 B tel.
Shaw, Almer (Clara) 1 ch farmer O 80a 3h 4c Armada Arm 56.
SHAW, HERBERT dairyman R7 Mount Clemens Cli 80 B tel.
Shaw, Mrs. Lewis O 3a Armada.
Shearer, Peter Armada.
Sheehy, Pat Lenox.
Sheen, Fritz (Minnie) 1 ch farmer O 70a 3h 6c R1 Mount Clemens Shby 72.
Shefferley, Geo. H. RD Mount Clemens Lake.
Shelley, Mrs. John Romeo.
Sheltron, Charles O 101a Warren.
Shepardson, Sarah Armada.
Shephardson, Sarah O 145a Armada.
Sherman, Paul Armada.
SHERMAN, MRS. THEO. S. Box 38 Halfway.
Shetterly, Clarissy O 6a Utica.
Shields, John (Elizabeth) 4 ch farmer O 160a 5h 8c R1 Washington Wash 48 B tel.
Shildt, Albert O 39a Utica.
Shimer, Herman D. (Hattie) 2 ch farmer O 143a 3h 3c R1 Armada Len 2 B tel.
Shinaman, William New Haven.
SHINAVEG, ABRAHAM (Philemena) soldier 2a 1h R2 New Clemens Chfd 68.
Shindler, Mike (Anna) 4 ch groceryman Lenox.
Shindler, Otto O 58a New Baltimore.
SHINGLETON, BURTON R1 Washington.
Shinler, Geo. O 4a RD Mount Clemens Har.
Shirkey, Charles (Florence) 4 ch mgr flour mill T H&L New Haven.
Shirkey, Chester O 36a Memphis.
Shirkey, Philip (Augusta) railroad hand O H&L Lenox.
Shirkey, Mrs. R. O 1a Memphis.
Shively, Emma Romeo.
Shock, Lewis farming bds R4 Mount Clemens Lake 15.
Shoemaker, Alice O 115a RD Mount Clemens Har.
Shoemaker, Clare farmer R2 Romeo Wash 2.
Shoemaker, Mrs. Eliza O 13a RD Mount Clemens Cli.
Shoemaker, Frank (Mary) farmer 7a 3h 6c R2 Romeo Wash 54.
Shoemaker, Fred (Helen) 3 ch mill worker T H Fraser Cli 29.
Shoemaker, Martin O 37a RD Mount Clemens Cli.
Shoemaker, Oliver (Amy) 6 ch farmer O 130a 2h 8c R2 Romeo Wash 2.
Shoenroke, Fred RD Mount Clemens War.
Shook, Albert Memphis.
Shook, Charles O 20a Halfway.
Shook, John (Anna) 10 ch ret O 10a 1h Howard St Lenox.
Shorkey, Chas. RD Mount Clemens Cli.
Shotwell, A. N. doctor O 1a RD Mount Clemens Har.
Shotz, Martin (Mary) 2 ch farmer O 80a 2h 6c R1 Utica Shby 53.
Shovan, Richard RD Mount Clemens Cli.
Shubert, Herman (Augusta) 7 ch farmer O 80a 2h 5c R1 Richmond Rich 65 B tel.
Shue, Allen farm hand R1 Memphis Rich 73.
Shue, Bert (Grace) 1 ch farmer T 60a 2h 3c R1 Richmond Rich 70.
Shue, Samuel (Ina) 1 ch farmer O 100a 5h 8c R1 Memphis Rich 73.
Shulwesy, Fred (Minnie) farming O 5a 1h R7 Mount Clemens Eru 35.
Shumacher, John (Pauline) 4 ch farming O 40a 2h 4c R6 Mount Clemens Cli 6.
Shunk, Fred O 63a New Haven.
Shurke, Wm. Lenox.
Shuster, Edward (Loretta) 7 ch farmer O 120a R2 Warren 41.
Sibley, Martha Romeo.
Sichter, Will (Louis) 2 ch farmer O 17a 2h New Baltimore Chfd 42.
SICK, GEO. R2 Utica.
SICHTER, GEO. farming R1 New Baltimore Chfd 43 B tel.
Siebert, John Halfway.
Siebert, Peter O 54a RD Mount Clemens Har.

SIEGER, ARTHUR F. (Martha) 1 ch farming O 23a 2h 2c R6 Mount Clemens Cli 11.
Sieger, Frank (Katherine) 3 ch farmer O 80a R5 Mount Clemens Ster 54.
Sienkosky, Frank (Mary) 5 ch farmer T H&L R2 Washington Shby 55.
SIERENS, MRS. SYLVIA 2 ch farming T 145a 4h 8c Mount Clemens Har 8.
Sifton, Joseph Romeo.
Siglow, Henry (Mary) 2 ch farmer T 88a 2h 5c R2 Romeo Ray 26.
SIGLOW, WM. C. (Mable) 4 ch farmer T 267a 5h 25c R2 Romeo Wash 28 B tel.
Sikes, Mrs. Chas. B. Romeo.
Sime, Andrew (Sarah) 2 ch farmer O 70a R1 New Baltimore Chfd 51.
Simmons, Mrs. Andra Richmond.
Simmons, Anna Armada.
Simmons, Edward O 20a New Haven.
SIMMONS, EDGAR J. (Rose) 1 ch farmer O 140a 3h 7c R2 New Haven Len 28 B tel.
SIMMONS, HARRY E. (May A.) 4 ch farmer O 8h 2c Forest Ave Richmond B tel.
Simmons, Ira N. Armada.
Simmons, J. D. Armada.
Simmons, Margueritte 3 ch ret O 10a Richmond Rich 114.
Simmons, Samuel Richmond.
Simmons, Wesley farmer R2 New Haven Len 28 B tel.
Simms, Miss Amy R6 Mount Clemens Cli 9.
Simms, Charles Utica.
Simms, George W. 4 ch farming O 8a 3h 2c R6 Mount Clemens Cli 9.
SIMMS, JOSEPH R. (Winifred) 2 ch farming O 63a 2h 5c R6 Mount Clemens Cli 37 B tel.
Simms, Miss May R6 Michigan Cli 9.
SIMMS, THOMAS (Eleanore) 7 ch farming O 35a 2h 2c R6 Mount Clemens Cli 11.
Simms, Will farming R6 Mount Clemens Cli 9.
Simms, Wm. J. (Ella) farming O 54a 3h 6c R6 Mount Clemens Cli 9.
Simonds, Alonzo O 70a Royal Oak.
Simonds, Mrs. Wm. O 11a Warren.
Simons, Mrs. A. Richmond.
Simons, David New Baltimore.
Singer, Anna Lenox.
Singer, Chas. (Elizabeth) 5 ch farmer O 119a 5h 8c R2 Richmond Rich 105 B tel.
Singer, Henry (Alma) 2 ch farmer T 80a 2h 3c R2 Lenox Len 100 B tel.
Singer, Herman (Amelia) 4 ch ret O 120a R2 Lenox Len 104.
Sink, H. V. Memphis.
Sipel, Otto (Tena) 2 ch farmer O 80a 3h 12c R2 Utica Ster 38 & 42.
SIPES, WM. (Ella) 6 ch farming T 1a R2 Romeo Bru 77.
Sippell, Earnest (Alvina) 1 ch farmer T 80a 2h 6c R2 Lenox Len 104.
Sippel, Julia Lenox.
Sipperly, William Utica.
Sipple, Otto O 80a Utica.
Sirvel, Fred (Louis) 5 ch farmer 40a 2h 5c R2 Utica Ster 39.
Sirvel, Fred W. R2 Utica Ster 39.
Sissman, Andrew RD Mount Clemens Lake.
Sisson, Orrin Romeo.
Skinner, H. E. farmer 2h 6c R1 Warren Ster 15.
Skinner, R. L. Richmond.
Skinner, Mayland O 53a Warren.
Slangster, Jacob 4 ch farmer O 31a R1 Richmond Rich 58.
Slankster, Jacob O 2a Armada.
Slankster, Joseph O 90a Armada.
Slating, Edward (Jennie) 3 ch farmer O 85a 3h 4c R3 Richmond Len 7 B tel.
Slating, Joseph Romeo.
Slessler, William O 1a RD Mount Clemens Cli.
Slintz, Christ O 145a RD Mount Clemens Har.
Slintz, Wm. O 114a RD Mount Clemens Har.
Slocum, Geo. R. RD Mount Clemens Cli.
Slocum, Grant O 22a RD Mount Clemens Har.
Slocum, G. H. O H&L R4 Mount Clemens Har 23.
Smalden, Lyman (Blanche) 1 ch farmer T 2h 1c R1 Richmond Rich 103.
Smalden, Thomas (Anna) 2 ch farmer O 80a 3h 7c R1 Richmond Rich 103.
Smatzkuritz, Casmer O 95a Washington.
Smidt, Herman O 60a RD Mount Clemens.
Smiley, Mrs. W. 2 ch R1 Utica Shby 54.
Smith, Alex (Clara) 8 ch farmer 40a R1 Warren War 23.
Smith, Anna O 1a Warren.
Smith, A. E. Romeo.
Smith, Bates Romeo.
SMITH, BERT (Nellie) 2 ch farmer O 80a 4h 4c R1 Memphis Rich 80 B tel.
SMITH, B. O. (Ora) 1 ch farmer O 40a 2h 3c R1 Washington Wash 67 B tel.
Smith, Chauey B. (Matilda) 4 ch farmer O 145a 10h 10c R1 Richmond Rich 20 B tel.
Smith, Charles O 66a RD Mount Clemens Mac.
Smith, Chas. (Henrietta) 6 ch O H&L Box 94 Lenox.

SMITH, CHARLES S. (Matie P.) 1 ch farmer O 80a 6h 14c R4 Romeo Bru 75 B tel.
Smith, Christian O 42a RD Mount Clemens War.
Smith, Clarence (Mary) 3 ch farming O 50a R3 Utica Cli 16.
Smith, C. R. (Harriett) farming O 95a 4h 12c R4 Romeo Ray 58 B tel.
Smith, Ed. (May) farming O 77a 2h 2c R3 Romeo Bru 57.
Smith, Ed. farmer O 40a 4h 6c R2 Armada Rich 41 B tel.
Smith, Miss Ester bds R1 Halfway Ern 59.
Smith, Ella Romeo.
Smith, Eugene (Margaret) 7 ch farmer T 140a 6h 20c R3 Mount Clemens Chfd 77.
Smith, Fred Utica.
Smith, F. P. druggist O H&L Main St Romeo.
SMITH, GEO. T. (Lillian) 2 ch electrician O 5a R1 Halfway Ern 58.
Smith, Geo. T. (Lillian) 5 ch T Halfway Ern 41.
Smith, G. A. O 1a Warren.
Smith, Herman O 40a Royal Oak.
SMITH, HOMARD R1 Halfway Ern 58.
SMITH, HOWARD L. (Elizabeth) 1 ch farmer T 100a 3h 2c R1 Richmond Rich 20.
Smith, James O 72½a Memphis.
Smith, Jerry RD Mount Clemens.
Smith, John, Jr. farmer & banker O 60a H&L Romeo B tel.
Smith, John O 60a Warren.
Smith, John A. (Ida) 2 ch farmer O 80a 3h 7c R3 Richmond Len 52 B tel.
Smith, John S. O 120a Memphis.
Smith, Jos. P. Romeo.
Smith, Lillian Romeo.
Smith, Martha T. Romeo.
SMITH, MRS. MARY 1 ch O H R1 Halfway Ern 59.
SMITH, MERTON B. (Grace) publisher Romeo Observer O H&L W St Clair St Romeo B tel. See adv.
Smith, Michael Warren.
Smith, Orris B. Romeo.
Smith, Orvil Utica.
Smith, Raymond 2 ch farmer T 1h 2c R1 Richmond Rich 20.
Smith, Regina New Baltimore.
SMITH, REUBEN W. (Cora) 2 ch farmer T 88a 4h 6c R1 Richmond Rich 67 B tel.
Smith, Richard RD Mount Clemens Har.
Smith, Robert (Florence) farmer T 145a 6h 6c R2 Almont Bru 3 B tel.
Smith, Seward Romeo.
Smith, S. Maria O 60a Armanda.
Smith, S. W. (Mary) 1 ch electrician O H&L Romeo.
Smith, Theo. O 20a Royal Oak.
Smith, Van Zile P. farming R4 Romeo Bru 75 B tel.
Smith, Walter (Emly) 2 ch ret 1h R3 Richmond Len 67 B tel.
Smith, Wm. farming O 80a 4h 5c R1 Halfway Ern 59.
Smitz, Andrew (Rosa) farmer T 34a 2h 6c R1 Warren 70.
Smitz, John, Sr. O 40a Warren.
Smitz, John O 16a Warren.
SMITZ, JOS. (Caroline) 4 ch farmer O 70a R1 Warren Ster 50.
Smitz, Wm. (Edna) 2 ch farmer O 30a 2h 6c R1 Warren Ster 47 B tel.
Smoke, George Warren.
Smoykiewicy, C. farmer O 95a 2h 9c R2 Washington Shby 66.
Snay, Frank (Caroling) farming O 18a 2h R4 Mount Clemens Lake 8.
Snell, Sarah Armada.
Snider, A. New Haven.
SNIDER, FRED R1 Lenox.
Snoblen, Joseph O 40a Warren.
Snover, Adelia 4 ch ret R1 Richmond Rich 52 B tel.
Snover, Andrew K. Romeo.
Snover, A. S. (Elattia) 2 ch farmer O 70a 1h 2c R2 Romeo Ray 9.
Snover, G. R. (Mary) farming 110a 5h 18c R3 Mount Clemens Chfd 72.
Snover, John A. (Anna M.) 15 ch farmer O 80a 5h 4c R1 Richmond Rich 52 B tel.
Snover, Joseph R. farmer R1 Richmond Rich 52 B tel.
Snover, Marcelia O 110a RD Mount Clemens Chfd.
Snyder, Addis O New Baltimore.
Snyder, Ralph RD Mount Clemens Lake.
Snyder, Robert J. farm hand R1 Richmond Rich 69.
Snyder, William RD Mount Clemens Lake.
Socia, Alexander O 2a RD Mount Clemens Cli.
Socia, Amel New Baltimore.
Socia, Clem RD Mount Clemens Har.
Socia, Della bds at home R1 New Baltimore Chfd 46.
Socia, Eugene farmer R1 New Baltimore Chfd 46.
Socia, E. (Jennie) 5 ch farming O 27a 2h 2c R4 Mount Clemens Lake 2.
Socia, Frank farmer R1 New Baltimore Chfd 46.

Socia, Mary 13 ch O 40a 3h 10c R1 New Baltimore Chfd 46.
Socie, Eli O 26a RD Mount Clemens Lake.
Socie, William O 32a RD Mount Clemens Lake.
Socks, Frank New Baltimore.
Sofa, Carl Utica.
Soge, Gustav O 70a Utica.
Solenger, Caroline New Baltimore.
Soltman, Fred O 20a Fraser.
Soltmann, William Fraser.
Sommers, Aug. New Baltimore.
Sopha, Carl Utica.
Soule, Benj. (Maude) 5 ch farmer R2 Romeo Wash 24.
SOULE, JOHN C. (Harriet) 6 ch general store H&L R2 Romeo Wash 9&22.
SOULE, JOHN J. (Gertrude) 2 ch farmer T 80a 3h 12c R2 Romeo Wash 24.
Southerland, Floyd farm hand R1 New Haven Nw Hn 35.
Sovereen, James Richmond.
Sowle, D. M. (Margaret) 1 ch farmer T 200a 5h 12c R2 Orion Wash 5.
Spade, H. E. (Alma V.) 1 ch pastor Box 6 Lenox.
Spaller, John (Mary) 5 ch farmer O 98a 3h 5c R1 New Baltimore Chfd 59 B tel.
Spankey, Henry (Tillie) 7 ch farmer O 18a R1 Warren War 24.
Spankey, Michael O 57a Utica.
Spanowski, Frank (Martha) 4 ch farmer O 60a 2h 6c R2 Washington Shby 55.
Sparks, Garnet Romeo.
Sparks, Jacob Romeo.
Spaulding, Sarah Warren.
Spears, Mrs. Minnie O 40a RD Mount Clemens Cli.
Spencer, Alfred Armada.
Spencer, Chas. (Dora) 2 ch farmer O 120a R1 Berville Armada 86 B tel.
SPENCER, HERBERT (Viola) 2 ch farmer O 80a 3h 4c R2 Armada Rich 33 B tel.
SPENCER, IVEY (Ethel) 1 ch lighting rod salesman O H&L 1h 1c R1 Armada Len 3.
Spencer, James (Jessie) 2 ch farmer O 42a 2h 5c R1 New Baltimore Chfd 21.
SPENCER, JAMES H. (Jennie) 3 ch farmer O 440a 10h 4c R2 Armada Rich 14 B tel.
Spencer, James S. farmer R2 Armada Rich 14 B tel.
Spencer, Manley Armada.
Spencer, Mattie E. R2 Armada Rich 14 B tel.
Spencer, Perry (Della) hardware merchant T H&L Ridge St Memphis B tel.
Spencer, Rollie farmer R2 Armada Rich 14 B tel.
SPENCER, ROY (Anna) farmer 4h 5c R1 Berville Arm B tel.
SPENCER, WILLIAM (Mary) 4 ch O 90a 5h 8c R2 Armada Rich 36 B tel.
Spens, Oscar Halfway.
Spens, Rosena O 2a Halfway.
Sperling, Herman O 3a RD Mount Clemens Cli.
Spieler, John O 52a Warren.
Spieler, Peter O 10a Warren.
Spier, S. B. RD Mount Clemens Chfd.
Spindler, Herman (Elizabeth) farming O 47a Halfway Ern 46.
Spindler, Herman farm hand bds Halfway Ern 53.
Spindler, Wm. (Anna) farming O 50a 4h 4c Halfway Ern 53.
Spink, Mrs. Amelia 3 ch ret Armada B tel.
Spink, John New Baltimore.
Sponowski, Frank O 60a Washington.
SPOOR, FRANK (Elizabeth) 2 ch farmer T 30a R1 New Baltimore Chfd 46.
Spranger, Frank O 5a Warren.
Spranger, George O 112a Warren.
Spring, Earl R5 Romeo Armada 7.
SPRING, JOSEPH (Eliza J.) 7 ch ret T 275a 6h 6c R5 Romeo Armada 7.
Spring, Lloyd R5 Romeo Arm 7.
Springbone, Christina Armada.
Springbone, John Armada.
Springborn, Chas. (Ella) 5 ch farmer O 137½a 4h 3c R2 Armada Arm 70.
Springborn, Chas. C. 6 ch ret R2 Armada Arm 70.
Springborn, Ethel student R2 Armada Arm 70.
Springborn, Ferdinand (Louisa) 5 ch hotel O hotel 20a 2c Grand Trunk Ave Len B tel.
Springborn, Harry farmer R2 Armada Arm 70.
Springborn, Harvey student R2 Armada Arm 70.
Springborn, Mrs. Ida New Baltimore.
Springborn, John Armada.
Springborn, Ruth student R2 Armada Arm 70.
Springer, Chas. (Matie) 1 ch farmer O 6a 1h R2 Rochester Wash 10.
Springer, Fred New Baltimore.
Springer, Geo. Romeo.
Springer, Geo. E. (Blanche) laundry T H&L Main St Armada.
Springstubble, Fred O 47a RD Mount Clemens Lake.

SQUIER, S. (Calista) farmer O 72a 7h 6c R2 Romeo Wash 52.
Stacker, Albert O 40a Warren.
Stacy, A. RD Mount Clemens Har.
Stada, Christian O 130a RD Mount Clemens Shby.
Stada, William O 80a Utica.
STADE, CHAS. (Emma) 2 ch farmer O 40a 2h 4c R1 Mount Clemens Mac 37.
Stade, Fred (Annie) 2 ch farmer O 80a 2h 6c R1 Mount Clemens Mac 51.
Stade, Henry (Minnie) 1 ch farmer O 40a 2h 6c R2 Washington Wash 71 B tel.
Stade, Paul (Ida) farmer O 130a 4h 7c R1 Mount Clemens Shby 72.
Stade, Wm. (Lizzie) 9 ch farmer O 160a 5h 20c R1 Mount Clemens Shby 72.
Staddler, Chas. O 80a RD Mount Clemens Ster.
Staddler, Daniel O 100a RD Mount Clemens, Ster.
Stadler, Chas. O 60a RD Mount Clemens Cli.
Stadler, Geo. O 75a RD Mount Clemens Cli.
Stafford, John Romeo.
STAFFORD, LOUIS farming R1 Romeo Bru 20 B tel.
Staley, Wm. A. (Ada) 1 ch farmer O 106a R2 Romeo Wash 22 B tel.
Stamm, Alvin O 10a Halfway.
Stamm, Alvin, Sr., O 32a Halfway.
Stange, Herman (Mary) farmer O 23a 2h 1c R3 Utica Ster 91.
Stange, John RD Mount Clemens Har.
Stange, Robert O 53a Utica.
Stanley, Joe (Anna) gardening O 10a 1h Halfway Ern 44.
Stark, Albert (Gustia) 2 ch farmer O 80a 2h 8c R2 Mount Clemens Mac 50.
Stark, Frank O 39a RD Mount Clemens Cli.
Stark, William (Lillie) 2 ch farmer O 77a 3h 7c R2 Mount Clemens Mac 51.
Starkey, Andrew (Elsie) 2 ch farming T 40a 1h 4c R5 Mount Clemens Cli 34.
Starkey, Franz S ch farming O 40a 1h 1c R5 Mount Clemens Cli 35.
Starkweather, B. R. New Baltimore.
Starkweather, Mrs. Edwin Romeo.
Starkweather, J. L. Romeo.
Starkweather, Louise Romeo.
Starweather, Miller Romeo.
STATLER, GEORGE (Lydia) 4 ch farming O 76a 3h 12c R6 Mount Clemens Cli 39.
Stead, Alfred Utica.
Stead, Benjamin O 10a Utica.
Stead, Miss Frances Utica.
Stead, John R. O 170a Utica.
Stead, Mrs. Margaret New Baltimore.
Steans, Wm. O 40a RD Mount Clemens War.
Stearn, Augusta Lenox.
Stecker, Albert (Margaret) 3 ch farmer O 40a 3h 2c R1 Warren War 26.
Stecker, Martin O 10a Halfway.
STEEVENS, EDGAR (Hattie) farming O 40a 2h 3c R1 Mount Clemens Mac 29.
STEEVENS, F. B. R3 Mount Clemens Har 3.
STEFFEN, CHAS. Fraser
Steffen, August (Emma) 2 ch farmer O 38a 3h 3c R1 New Haven Len 14.
Steffen, Geo. F. (Anna) 7 ch farmer O 56a 3h 4c R2 New Haven Len 55.
Steffen, Wm. C. (Louise) 2 ch farmer O 122a 4h 5c R1 New Haven Len 11 B tel.
Steffens, Addition O 9a Fraser.
Steffens, Andrew O 1a Fraser.
Steffens, Mrs. Chas. Romeo.
Steffens, Charles O 110a Fraser.
Steffens, Chas. O 46a RD Mount Clemens Cli.
Steffens, George O 20a RD Mount Clemens Cli.
Steffens, George W. O 34a Fraser.
Steffens, Mrs. Mary Warren.
Steffens, W. C. (Wilhelmina) postmaster & lumbering Fraser Ern 15.
STEINBRINK, EDWARD (Lena) 2 ch farmer T 11a R1 Armada Len 6 B tel.

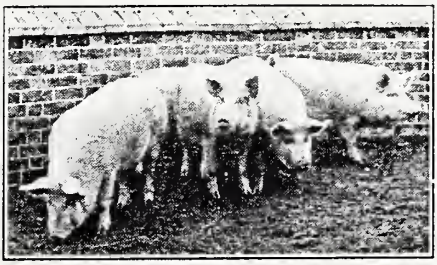

Healthy and Happy.

Steinbrink, John New Haven.
Steinbrink, Ray (Grace L.) 1 ch farmer O 58a 3h 5c R2 Mount Clemens Chfd 67.
Steiner, Edward (Emma) plumber T H&L Church St Armada B tel.
Steinke, John (Victora) farmer O 53a 2h 4c R1 Utica Shby 53.
Steinmitz, Christ O 10a Halfway.
Steinmetz, George Armada.
Steins, Henry, Jr. O 80a Warren.
Steuberger, Henry O 9a Halfway.
Stens, Otto R. O 76a Utica.
Stensloff, Albert New Haven.
Stensloff, Bertha New Haven.
Stensloff, Chas. O 40a New Haven.
Stenzel, August O 2a RD Utica Mac.
Stenzel, Marinia housekeeping R1 Utica Mac 35.
STENZEL, WM. (Frances) 5 ch farmer O 97a 3h 12c R1 Utica Mac 35.
Stephen, Abbie O 120a Romeo.
Stephen, Andrew H. (Abbie L.) 3 ch farmer O 270a 7h 4c R3 Romeo Arm 14 B tel.
Stephen, Mrs. C. L. Romeo.
Stephenson, Mrs. Emma Richmond.
Stephenson, Geo. (Agnes L.) 5 ch ret O H&L 1c Memphis.
Stephenson, Stephen O 8a Richmond.
Stepheson, Emma Richmond.
Stepheson, Geo. O 1a Memphis.
Stepheson, Guy laborer Memphis.
Stepheson, Mrs. H. Memphis.
Stepnitz, Joe (Minnie) 1 ch farming O 170a 5h 6c R3 Romeo Bru 44 B tel.
Sterling, Oliver Romeo.
Stern, Alvin laborer Lenox.
Stern, Chas. (Augusta) 10 ch ret O H&L Lenox.
Stern, Herman laborer Lenox.
STERN, JOHN (Emma) farming O 60a 2h 6c R6 Mount Clemens Cli 3.
Steusloff, Albert New Haven.
Steusloff, Frank O 31a New Haven.
Stevens, F. B. (Mattie M.) farming O 65a R3 Mount Clemens Har 3.
STEVENS, JOHN sail maker H&L R4 Mount Clemens Har 14.
Stevens, Miss Mable O 25a RD Mount Clemens Cli.
Stevens, W. H. O 40a R2 Mount Clemens Mac.
STEVENSON, E. J. R2 Richmond.
Stevenson, Geo. 1a Memphis.
Stevenson, Norman (Maud) 1 ch farmer O 198a 6h 22c R2 Washington Ray 41 B tel.
Stevenson, Robert (Mabel) farmer O 198a 6h 22c R2 Washington Ray 41 B tel.
Steveson, Scott Memphis.
Stewart, Avery Armada.
Stewart, Eugene (Amelia) 9 ch farmer O 62a 5h 7c R3 Mount Clemens Chfd 75.
Stewart, Mrs. Vade Romeo.
Stiens, Otto (Julia) 5 ch farmer O 76a 2h 12c R2 Utica Ster 4.
Stier, Albert (Madalane) 2 ch hardware R1 Mount Clemens Mac 32 B tel.
Stier, A. 30a R2 New Baltimore Chfd 35.
Stier, Chas., Sr. O 100a Richmond.
Stier, Chas., Jr. O 14a Lenox.
Stier, Emma R1 Mount Clemens Mac 32 B tel.
STIER, JOHN (Anna) 2 ch farmer O 5a 2h 1c R2 Romeo Wash 8.
Stier, John, Jr. O 6a Lenox.
Stier, John B. O 62a Richmond.
STIER, LOUIS (Bertha) 7 ch farmer & hardware 40a 3h 6c R32 Mount Clemens Mac 32 B tel. See adv.
Stier, Louisa O 40a New Baltimore.
Stier, William (Elizabeth) 5 ch hardware R1 Mount Clemens Mac 52 B tel.
Stier, Wm. O 60a New Haven.
Stiesloff, Chas. (Earnestna) 2 ch farmer O 40a 2h 2c R3 Richmond Len 7 B tel.
Stiesloff, Lilly R3 Richmond Len 7 B tel.
Stiesloff, Louis farm hand R3 Richmond Len 7 B tel.
STILLWELL, C. P. farming T 48a 2h R5 Mount Clemens Cli 83.
Stine, Mrs. August O 40a Utica.
Stinebrink, Albert (Bell) 2 ch farming & thrashing O 40a 2h 3c R1 New Haven Ray 61 B tel.
Stocker, John O 23a Grosse Pointe Farm.
Stoddard, Caroline J. R3 Memphis Rich 97 B tel.
STODDARD, HENRY W. (Abergill) 6 ch farmer O 120a 5h 5c R3 Memphis Richmond Rich 97 B tel.
Stoddard, John J. farm hand 1a R3 Memphis Rich 97.
Stoddard, W. D. Richmond.
Stoecker, Chas. (Hanna) 2 ch bartender O H&L R2 Lenox Len 106.
Stoecker, Chas. sailor R3 Richmond Len 68.
Stoecker, Eleanore R3 Richmond Len 68.
Stoecker, Mrs. Emma 3 ch farmer O 20a 1h R3 Richmond Len 68.

Stoerkel, Jacob (Azalia) farming O 5a R4 Mount Clemens Har 26.
Stokes, Alfred W. farmer R1 Utica Shby 44 B tel.
Stokes, George W. (Rosana) 2 ch farmer O 37a 2h 6c R1 Utica Shby 44 B tel.
Stokes, Miss Nettie M. housekeeping R1 Utica Shby 44 B tel.
Stoldt, Gustav O Utica.
Stolzenfeld, Henry O 50a Royal Oak.
Stone, Anson O 25a Romeo.
Stone, Clifford C. Romeo.
STONE, DANIEL (Josephine) 5 ch farmer T 80a 3h 2c R1 Armada Arm 76.
Stone, Harrison (Emma) 2 ch farming O 40a 2h 2c R2 Romeo Ray 23.
Stone, Stewart Romeo.
Stone, W. S. O 205a Richmond.
Stoner, Pearl Main St Lenox B tel.
Stranahan, Mrs. A. J. Romeo.
Stranahan, Chas. Romeo.
Stranahan, H. J. Romeo.
Stranch, Chas. farmer R2 New Haven Len 87 B tel.
Stranch, Clarence farmer R2 New Haven Len 87 B tel.
Stranch, Frank farmer R2 New Haven Len 87 B tel.
Stranch, Fred New Baltimore.
Stranch, Geo. farmer R2 New Haven Len 87 B tel.
Stranch, John O 77a New Baltimore.
Stranch, Joseph, Jr. farmer R2 New Haven Len 87 B tel.
STRANCH, JOSEPH, SR. 6 ch farmer O 220a 7h 10c R2 New Haven Len 87 B tel.
Stranch, Julis (Lizzie) 5 ch farmer O 65a 2h 5c R1 New Baltimore Chfd 40 B tel.
Stranch, Leo. farmer R2 New Haven Len 87 B tel.
Strasburg, Fritz, Jr. (Hattie) 5 ch farmer T 90a 2h 4c R2 Romeo Wash 62.
Strauer, Wm. O. student R3 Richmond Len 110 B tel.
Strauss, Carl 6 ch farmer O 65a 3h 9c R1 Warren Ster 13.
STRAUSS, OTTO O R36 Warren.
Street, Chas F. Richmond.
Streeter, D. S. O Utica.
Streeter, E Romeo.
Streeter, Jenney Romeo.
Streeter, Joel 2 ch farmer O 160a 6h 10c R1 Richmond Rich 28 B tel.
Streeter, Orange (Grace) farm hand T H&L 1h R2 Armada Arm 52 B tel.
STREICK, CHAS. T. (Clara T.) 1 ch ret O H&L Richmond Rich 115.
Strein, Aug. O 40a RD Mount Clemens Chfd.
Streit, John New Baltimore.
Streowska, Henry (Lena) 10 ch farmer 20a 2h 5c R2 Warren War 33.
Streubuhr, Chas. (Gertrude) 7 ch farmer O 155a 4h 5c R2 Romeo Wash 62.
Striber, Gustave (Minnie) 2 ch carpenter O H&L Romeo.
Striber, Frank (Anna) 1 ch farmer R1 Washington Shby 59.
Stribier, Charlie (Annie) 4 ch farmer T 160a 6h 21c R2 Romeo Bru 74.
Strich, Charles O 56a Warren.
Strich, Chas. O 1a Richmond.
STRICH, LILLIE Warren.
STRICKER, ALEX bds R1 Halfway Ern 48.
Stricker, Andrew Halfway Ern 48.
Stricker, David O 91a Halfway.
Stricker, Jacob (Pauline) farming O 40a 2h 3c R1 Halfway Ern 48.
Stricker, John O 59a N Detroit.
STRICKER, LEONARD 1 ch farming O 75a 4h Halfway Ern 49.
Stricker, Louis O 43a Grosse Pointe Farms.
Striet, John O 27a New Baltimore.
Stringhan, D. W. (Marjorie) 2 ch machinist O R3 Romeo Bru 100 B tel.
Stringstubbe, Fred (Bertha) 3 ch farming O 47a 2h 5c R4 Mount Clemens Lake 11.
Stroth, Chas. (Augusta) 5 ch farmer O 40a 2h 6c R1 Utica Mac 35.
Stroth, Clara R1 Utica Mac 35.
Stroth, Flora R1 Utica Mac 35.
Stroup, Chas. O 42a RD Mount Clemens Mac.
STROUP, FRANK farmer O 42a 3c R2 Mount Clemens Mac. 56.
Stroup, George M. O 50a RD Mount Clemens Mac.
Stroup, Roy B. (Augusta) 5 ch farmer O 85a 3h 10c R2 Mount Clemens Mac 63.
STRUTZ, AUGUST (Bertha) 9 ch farmer O 92a 2h R1 Armada Arm 87.
Strutz, Crist (Louisa) 2 ch farmer O 80a 2h 4c R3 Richmond Len 7 B tel.
Strutz, Earnest R1 Armada Arm 89.
Strutz, Harry farmer 1h R1 Armada Arm 89.
Stuart, David O 1a Richmond.
STUART, FORD (Goldie) 3 ch farmer O 97a 12h 18c R2 Romeo Wash 25.
Stuart, Morton O 34a Armada.
Stubrut, August New Baltimore.

Stull, Martin O 89a Richmond.
Stump, J. H. (Hattie) 1 ch lumber O 100a 5h 1c Church St Armada B tel.
Stump, S. I. (Olive) 4 ch banker O 81a H&L 4h 2c Burke St Armada B tel.
Sturdewan, J. H. undertaker T Ridge St Memphis B tel.
Sturgess, Harry C. RD Mount Clemens Cli.
Sturgess, Mrs. Maggie 1a RD Mount Clemens Cli.
Stusloff, Frank (Anna) 1 ch farmer O 33a 2h 1c R1 New Haven Len 1 B tel.
Stutzer, Theodore O 60a R6 Mount Clemens Mac.
Sucaet, Thaphale O 20a N Detroit.
Suden, Gusdan (Gertrude) 1 ch farmer O 180a 4h 8c R3 Mount Clemens Chfd 75.
Sulflow, August (Amelia) farmer O 80a 2h 5c R1 Romeo Bru 40.
Sullanger, Alex Mrs. New Baltimore.
Sullivan, Anna housekeeper R2 Lenox Len 95.
Sullivan, Daniel (Mary) 5 ch farmer O 160a 7h 6c R2 Lenox Len 95.
Sullivan, Daniel J. farmer 2h 3c R2 Lenox Len 95.
Sullivan, Elizabeth K. R2 Lenox Len 95.
Sullivan, Miss Ellen farmer O 90a R3 Richmond Len 91 B tel.
Sullivan, Frank S. farmer 2h 2c R2 Lenox Len 95.
Sullivan, Fred farm hand R2 Lenox Len 95.
Sullivan, Jas. O 55a New Haven.
SULLIVAN, JAMES (Bridget) 7 ch ret O 120a R2 Lenox Len 95.
Sullivan, Leo farmer R2 Lenox 95.
Sullivan, Thomas farm hand O 40a R2 Lenox Len 95.
Sullivan, Umphrie R2 Lenox Len 95.
Sullivan, Wm. (Delia) 4 ch farmer O 171a 4h R2 New Haven 88 B tel.
Summers, Addison Utica.
Summers, A. G. Utica.
Summers, Benj. 1 ch farmer O 80a 3h 5c R2 Armada Richmond I B tel.
Summers, Ida Armada.
Summers, Inez 4 ch R1 Armada Arm 82 B tel.
Summers, Lawrence farm hand R1 Armada Arm 76.
SUMMERS, MURTON Memphis.
Summers, Wm. (Alma) 4 ch farmer O 60a 2h 3c R1 Armada Arm 82 B tel.
Sumner, Bert O 26a Armada.
Sumner, Burk (Nell) 5 ch farmer O 26a 2h 2c R1 Armada Arm 76.
Sumner, Mrs. Elizabeth Richmond.
Sumner, Ida Armada.
Sumner, James (Pearl) 2 ch farmer T 80a 2h 3c R2 Armada Rich 1 B tel.
Sumner, Wallace 3 ch ret R2 Armada Arm 62 B tel.
Sumner, William Armada.
Sunbury, Andrew farmer O 80a 2h 6c R2 Utica Ster 4.
Surline, Mrs. Minnie Richmond.
SURSAW, FRED (Emily) 3 ch messenger for Grand Trunk Railroad O 3a R2 New Haven Len 55.
Sursynck, Mary O 40a New Baltimore.
Surrulck, Anne 2 ch laborer O 2a R5 Mount Clemens Ern 41.
Susehman, P. RD Mount Clemens War.
Susick, Henry O 20a Halfway.
SUTCHEY, JOS. A. R2 Warren.
Sutherland, A. B. O 1a Memphis.
Sutherland, Mrs. Bryon New Baltimore.
Sutherland, Mrs. Dauiel New Haven.
Sutherland, Hugh New Baltimore.
Sutherland, Irving Memphis.
Sutherland, John New Haven.
Sutherland, Lansing New Haven.
SUTHERLAND, LESLIE R2 New Baltimore.
Sutherland, L. S. New Haven.
Sutherland, N. C. Romeo.
Sutherland, Roy (Mable) 1 ch farmer T 80a 3h 5c R1 Richmond Rich 24.
Sutherland, Will (Vera) 3 ch farmer O 150a 7h 20c R2 Romeo Wash 25 B tel.
Sutherland, Wm. New Baltimore Chfd.
SUTPHIN, MRS. ELIZABETH A. ret O H&L New Haven.
Sutphin, Mrs. J. N. O 80a New Haven.
Sutphin, N. H. O 40a New Haven.
Sutton, Mrs. Amanda Richmond.
Sutton, Chas. H. 2 ch ret R1 Richmond Rich 109 B tel.
Sutton, Chas. S. (Julia C.) 1 ch farmer O 62a 5h 5c R1 Richmond Rich 107 B tel.
Sutton, C. T. (Evelyn) printer Main St Armada.
Sutton, Effin (Mary J.) engineer O H&L New Haven Len.
Sutton, Mrs. Elizabeth RD Mount Clemens Clinton.
Sutton, Elmer V. RD Mount Clemens Cli.
SUTTON, E. W. (Ellen) 2 ch publisher T H&L E Main St Armada. B tel.
Sutton, Mrs. James Richmond.
Sutton, L. A. (Jennie M.) 4 ch farmer T 240a 6h 43c R4 Romeo Wash 60 B tel.
Sutton, Merle E. RD Mount Clemens Cli.
Sutton, Wm. O 1a Armada.
Sydan, Gustaff O 25a RD Mount Clemeus Har.

Swales, Oscar (Sarah) 1 ch traveling man T ½a R2 Washington Ray 16.
Swark, John O 5a RD Mount Clemens Cli.
Swartz, Albert O 31a RD Mount Clemens Cli.
Swartz, Annie R3 Richwood Len 60.
Swartz, David O 39a New Haven.
Swartz, Fred O 8a North Detroit.
Swartz, Geo. farm hand R3 Richmond Len 60.
Swartz, J. M. doctor RD Mount Clemens Cli.
Swartz, Mrs. Mina O 5a RD Mt Clemens Cli.
SWARTZ, WM. (Fredericka) 7 ch farmer O 40a 2h 4c R3 Richmond Len 60.
Sweet, Ella O 3a Armada.
Sweiger, John O 100a Richmond.
Sweighart, Carl RD Mount Clemens Har.
SWEITZER, JNO H. O 67a R1 Utica.
Swift, Judson A. (Nettie) farmer O 120a 2h 7c Washington Wash 15.
Switzenberg, Wm. farm hand R4 Romeo Wash 60.
Sybolt, Louis RD Mount Clemens Har.
Sylvester, Herman (Rosena) 3 ch farmer O 100a 4h 8c R1 Richmond Rich 66 B tel.
Sylvester, Jora O 6a Grass Point Farms.
Tabeau, Jean RD Mount Clemens Chfd.
Taft, Andrew (Malinda) ret O 121a R2 Romeo Wash 54.
Taft, Bruce (Florence) farmer O 110a R1 Washington Wash 50.
Taft, Christina Romeo.
Taft, Mrs. Clark 1 ch farming O 80a 1h 3c R1 Romeo Bru 18 B tel.
Taft, Edbourn A. farmer 91a 3h 6c R1 Washington Wash 50.
Taft, Glen (Bessie) farmer T 31a 2h 3c R2 Washington Ray 18 B tel.
Taft, Mrs. Julia E. 8 ch farmer 91a R1 Washington Wash 50.
Taft, L. (Reyota) 3 ch farming and thrashing O 31a 2h 1c R2 Romeo Wash 54 B tel.
TAFT, L. E. R2 Romeo.
Taft, Malvina E. farmer R1 Washington Wash 50.
Taft, W. A. 2 ch farmer O 91a 4h 12c R2 Washington Ray 18 B tel.
Taggart, Alphonso (Myrtle) 2 ch farming R2 Washington Shby 66.
Taggart, Wm. (Mary) 1 ch farmer O 57a 2h 10c R2 Washington Shby 66.
Taggert, Benj. Romeo.
Tangboner, S. M. (Cora) 1 ch farmer & blacksmith O 4h 4c R2 Rochester Wash 10-11.
Tank, William C. (Bertha) 5 ch farmer O 200a 6h 10c R1 Romeo Bru 21 B tel.
Tanner, H. L. (Ella) 3 ch farmer O 30a R1 Leonard Bru 16.
Tanner, Richard Romeo.
Tansaint, August O 44a Utica.
Tarnowsky, Anton (Elizabeth) 4 ch farming O 55a 2h 5c R5 Mount Clemens Ern 22.
TARNOWSKY, FRANK J. farm hand bds R5 Mount Clemens Ern 22.
Tatro, Frank farmer R2 Warren War 41.
Tausley, Richard ret 5 ch R1 Richmond Rich 98 B tel.
TAYLOR, A. G. Memphis.
Taylor, Edwin W. (Laura E.) 2 ch farmer O 250a R2 Romeo Bru 17 B tel.
Taylor, Ella Romeo.
Taylor, F. D. Richmond.
TAYLOR, JOHN J. farming T 11a 1h 1c R3 Mount Clemens Har 8 B tel.
Taylor, John R. (Mattie) 1 ch ret 1h R3 Romeo Bru 44 B tel.
Taylor, Joseph O 5a RD Mount Clemens Cli.
Taylor, Mrs. Marion O 13a RD Mount Clemens Cli.
Taylor, Ralph E. (Irene) 1 ch farmer T 120a 5h 35c R1 Washington Shby 59 B tel.
TEATS, ARTHUR (Mary) farming O 4a 1h R4 Mount Clemens Har 12.
Tebble, Jas. M. RD Mount Clemens Har.
Tebo, Mary O 50a RD Mount Clemens Lake.
Techeo, Mrs. Frederick 7 ch farming O 80a 3h 10c R1 Utica Mac 35.
Techeo, Henry farmer R1 Utica Mac 35.
TECHLER, PAUL R2 Lenox.
Tedman, Mrs. Frank Richmond.
Teets, Geo. Romeo.
TEICHOW, F. (Elsie) 1 ch farmer O 50a 2h 4c R4 Romeo Ray 31.
TEICHOW, T. C. Romeo.
TEITZ, HERMAN H. (Augusta) 3 ch confectionery O H&L 1h Main St Armada B tel.
Telfer, Garvin O 65a New Haven.
TELLER, WM. (Minnie) 3 ch farmer O 80a 2h 6c R4 Romeo Ray 58 B tel.
TEMPLETON, A. W. farming O 150a 5h 7c Roseville Ern 58.

TEMPLETON, JAMES (Frances) 2 ch farmer O 100a 6h 5c Roseville Ern 41.
Tepper, Stanley (Mary) 8 ch farmer O 40a R1 Warren War 18.
Ternis, Geo. (Mary) 2 ch farming O 30a 2h 4c R1 Halfway Ern 44.
Terry, Mrs. Almeda bds R1 New Baltimore Chfd 20.
Terry, Benjamin Armada.
Terry, Edward Utica.
TERTELING, WM. (Maggie) 5 ch farming T 15a 1c R4 Mount Clemens Cli 100.
Teschler, Albert (Emma) 3 ch farmer T 90a 2h 3c R1 Richmond Rich 55 B tel.
Teschler, Mrs. Fred 5 ch farmer O 100a 3h 7c R3 Richmond Len 71.
Teschler, Otto R3 Richmond Len 71.
TESCHLER, THEO farm hand R3 Richmond Len 71.
Teshler, Paul O 115a Richmond.
Teska, August (Mollie) 1 ch farmer O 60a 2h 2c R1 Armada Len 48.
Teska, Wm. (Caroline) 1 ch farmer O 60a 4h 4c R1 Armada Len 3 B tel.
Teska, Wm., Sr. (Amelia) 3 ch ret O 60a R1 Armada Len 3 B tel.
Tesky, Caroline O 9a RD Mount Clemens Lake.
Tessien, Julius O 80a R6 Mount Clemens Mac.
Tessmann, Claude J. (Bertha E.) barber O H&L Main St New Haven.
Tessmann, Gustave O 120a New Haven.
TESSMAN, G. C. (Fredeclick) 1 ch farmer O 120a 4h 10c R1 New Baltimore Chfd 21 B tel.
Tessmer, Joseph W. (Martha) 4 ch farmer 46 R1 Warren War 8.
Tewksbury, Ward (W.) farmer T 125a 3h 8c R4 Romeo Ray 31.
Tews, Anna Howard St Lenox.
Tews, Mary Howard St Lenox.
Tews, Wm. (Mary) 3 ch ret O H&L Howard St Lenox.
Thackelbury, John Warren.
Tharatt, Robert (Anna) 2 ch farmer 40a 4h 5c R1 Warren Ster 35.
Tharitt, Mrs. Eba Warren.
Tharitt, John Warren.
Tharrett, Mrs. A. Warren.
Tharrett, Dwina Warren.
Tharrett, John Warren.
Tharrett, Teo. (Anna) 1 ch farmer O 20a 2h 2c R2 Warren War 41.
Tharrett, Wright O 44a Warren.
Thaskni, John (Lizzie) 1 ch ret T 1a 1h R7 Mount Clemens Cli.
Thayer, Mary Romeo.
THEISEN, JOHN (Barbara) 1 ch farming O 40a 2h R5 Mount Clemens Ern 22.
Theison, Anthonette O 59a Warren.
Thelen, Amandus O 100a Lenox.
Thelen, Andrew farm hand R2 New Haven Len 89 B tel.
Thelen, Annie O 41a New Haven.
Thelen, Cornelius farm hand R2 New Haven Len 89 B tel.
Thelen, Herbert farm hand R2 New Haven Len 89 B tel.
Thelen, Jerry (Julia) 6 ch farmer O 210a 6h 6c New Haven Len 89 B tel.
Thelen, John (Mabel) 1 ch farmer T 105a 4h 6c R2 Lenox Len 99 B tel.
Thelen, Joseph farm hand R2 New Haven Len 89 B tel.
Thelen, Julius farm hand R2 New Haven Len 89.
THELEN, MRS. MARGARET 9 ch farmer O 74a R3 Richmond Len 99 B tel.
Thelen, Michael farmer R3 Richmond Len 99 B tel.
Thelen, Vindell farmer 5h 2c R3 Richmond Len 99 B tel.
Theme, A. Warren.
Thent, John (Emily) 6 ch farmer O 111a 6h 18c R4 Birmingham Ster 12 B tel.
Theske, Wm. Sr. O 60a Armada.
Thieme, Arnold O 1a Warren.
Thies, Louis O 80a RD Mt Clemens Ern.
Thilk, Mrs. F. O 40a RD Mt Clemens War.
Thimian, John O 40a RD Mt Clemens.
THOAL, CHAS. farmer O 40a 2h R2 New Haven Len 31.
Thoel, Henry (Lena) 3 ch farmer O 80a 3h 10c R2 New Haven Chfd 12.
Thoel, Ludwig O 2a R1 Utica Mac.
Thoel, William O 119a R1 Mount Clemens Mac.
THOEL, WM. (Sophia) farmer O 80a 4h 7c R2 New Haven Len 27 B tel.
Thomas, Andrew O 80a New Haven.
THOMAS, EDGAR (Catherine) 5 ch farmer T 106a 3h 6c R3 Mount Clemens Chfd 74.
Thomas, Dominick (Pauline) farmer T H R4 Mount Clemens Cli 100.
THOMAS, FRANK farmer bds R4 Mount Clemens Cli 100.
Thomas, J. B. O 3a RD Mount Clemens Cli.
Thomas, Wm. H. O RD Mount Clemens Har.
Thompson, Mrs. A. New Baltimore.
Thompson, C. D. livery O E St Clair St Romeo.
Thompson, Fannie Romeo.

Thompson, Ferdinand 2 ch ret Memphis Rich 93 B tel.
Thompson, Fred E. O 18a RD Mount Clemens Lake.
Thompson, Hiram (Ermina) farmer O 80a 1h 1c R3 Romeo Arm 15.
Thompson, John C. Romeo.
Thompson, Omer D. Romeo.
Thomson, William O 20a Utica.
Thorington, Cassius W. (Lillian) 1 ch farmer R2 Romeo Wash 25.
Thorington, Jene Romeo.
Thormann, August (Tena) 5 ch farmer O 40a 2h 4c R3 Romeo Arm 23.
THORMANN, BEN (Marie) 5 ch farmer O 150a 6h 6c R3 Romeo Arm 4 B tel.
Thorpe, Harvey RD Mount Clemens Cli.
Throop, Harry (Elizabeth) 2 ch farmer O 200a 7h 39c R3 Romeo Bru 41 B tel.
Throop, M. B. Romeo.
Throop, Ralph farming R3 Romeo Bru 41 B tel.
THROOP, MRS. WM. store novelty Romeo. See adv.
Thuett, Peter O 70a North Detroit.
Thuett, Wm. O 48a Warren.
Thurston, Marcia M. 2 ch ret R3 Romeo Arm 14.
TIBBITS, BERT (Gertrude) 2 ch farmer T 111a 3h 4c R1 Richmond Rich 55 B tel.
Tibbits, Clarence O 45a Armada.
Tibbits, Loren (Hattie) teaming O H&L 2h Richmond.
Tibbits, L. E. (Leana) 5 ch farmer T 130a 4h 20c R4 Romeo Ray 28.
Tibbits, Morton (Carrie) 4 ch farmer O 5a 1h 1c R1 Armada Arm 80 B tel.
Tielk, Herman 85a R6 Mount Clemens Mac.
Tietz, Albert O 62a Armada.
TIETZ, CHAS. (Martha) 1 ch farmer T 120a 4h 3c R1 Armada Arm 71 B tel.
Tietz, Herman Armada.
Tietz, John (Mabel) 1 ch farmer O 65a 3h 5c R1 Armada Arm 49 B tel.
Tietz, Otto Armada.
TIETZ, WM. H. (Anna) 3 ch livery O H&L 3h Main St Armada B tel.
Tilch, Miss Emma housekeeper R1 Mount Clemens Mac 51.
Tilch, Fred O 10a RD Mount Clemens Cli.
TILCH, GUSTAV 3 ch farmer O 100a 3h 6c R1 Mount Clemens Mac 51.
TILLOTSON, ABBY K. O 29a R1 New Baltimore.

How the Macomb County Pumpkin Crop was Damaged.

Tillson, Miss A. K. O 31a 1h 3c R1 New Baltimore Chfd 43 B tel.

TIMBROOKS, JOHN (Alice) 3 ch farmer T 65a 2h 3c R2 Washington Wash 38 B tel.

Tincknell, Arthur (Daisy) 2 ch farmer R2 Romeo Wash 30.

Tincknell, Chas. (Bessie) 2 ch farmer T 280a 6h 30c R2 Romeo Wash 25 B tel.

Tincknell, Geo. Romeo.

TINCKNELL, HOWARD (Florence) 1 ch farmer O 200a 5h 6c R2 Romeo Wash 26 B tel.

TINCKNELL, WM. (Ida) 2 ch farmer O 330a 6h 8c R2 Romeo Wash 30.

Tinsman, W. H. bazaar store Main St Romeo.

Tishler, Albert Armada.

Tisman, Geo. F. (Arvilla) 1 ch farmer O 80a 4h 4c R2 Romeo Wash 22.

Tittus, Mrs. Eva 2 ch ret O H&L Richmond B tel.

Tobe, Eastman RD Mount Clemens Cli.

Toepfer, Charles O 1a Halfway.

Toepfer, Fred O 2a Halfway.

Toepfer, John O 20a Halfway.

Toepner, Helmuth O 1a RD Mount Clemens Cli.

TOEPPNER, H. (Mary) 2 ch wagon builder O H&L R3 Utica Cli 16.

Toles, Wilson W. (Spedee) 2 ch farmer T 180a 6h 25c R3 Romeo Arm 15.

TOMLINSON, WM. F. (Mirthy) 2 ch farmer O 128a 6h 25c R1 New Baltimore Chfd 59 B tel.

Torrey, Addison Armada.

Torrey, Adna Armada.

Torrey, Daniel O 48a Armada Arm.

Torrey, Ezra (Lillian) 2 ch farmer O 135a 3h 5c Armada Arm 50.

TORREY, E. P. (Lillian M.) 2 ch butcher O 160a 2h 4c Armada Arm 50 B tel.

Touseany, John O 20a RD Mount Clemens Cli.

Touseany, Lawrence RD Mount Clemens Cli.

Towle, Mrs. Libbe Richmond.

Townsend, Mrs. A. M. farming O 180a 3h 4c R2 Almont Bru 5 B tel.

Townsend, E. Romeo.

TOWNSEND, HARLAN (Pearl) 1 ch farmer O 40a 9h 5c R2 Armada Arm 59 B tel.

Townsend, John (Milissa J.) 3 ch stockman O H&L 2h Armada B tel.

Townsend, Mrs. Nathaniel O 51a Washington.

Tracey, David Richmond.

Traff, Reinhard W. O 21a R1 Mount Clemens Mac.

Trapp, August (Bertha) 5 ch german & english teacher T 1a R6 Mount Clemens Mac 32.

Trask, John cigar store T H&L Main St Romeo.

Travis, Edward O 3a Armada.

TRAVIS, FRANCIS B. (Racheal) 4 ch farmer O 240a 7h 24c R1 New Baltimore Chfd 26.

Treend, Jos. (Elda) 1 ch O 15½a R7 Mount Clemens Ern 17.

TRELPA, WM. (Elizabeth) 6 ch bookkeeper T 3a H R1 Mount Clemens Cli 67.

Tretten, August (Minie) 1 ch farmer O 113a 3h 6c R3 Richmond Len 100 B tel.

Tretten, Mrs. F. 5 ch farmer R3 Richmond Len 58 B tel.

Tretten, Samuel farm hand R3 Richmond Len 100 B tel.

Tretten, Wm. farmer O 100a 3h 5c R3 Richmond Len 58.

TRICKER, ROY E. bds R3 Mount Clemens Chfd 81.

Trieloff, Wm. (Anna) 6 ch farming O 115a 4h 12c R3 Romeo Bru 71.

TRIPP, JAS. A. Memphis.

Troh, Chris (Emma) 2 ch farmer O 130a R3 Mount Clemens Chfd 15 B tel.

Trolmann, John (Reika) 2 ch farmer O 20a 4h R3 Utica Ster 89.

Trombley, Abraham bds R3 Grosse Pointe Lake 25.

Trombley, Albert farming O 36a 1h 4c R4 Mount Clemens Lake 2.

TROMBLEY, ALEX (Jennie) 8 ch farming O 1½a 2h 1c R1 Halfway Lake 28.

Trombley, Anna O 5a North Detroit.

Trombley, Chas. (Bertha) 5 ch farmer T 97a 4h 9c R2 New Haven Len 87 B tel.

Trombley, Daniel C. farmer O 38a 2h 5c R2 Romeo Wash 54.

Trombley, Ed. (Tillie) T H Mount Clemens Lake 2.

Trombley, Eli (Phileman) 5 ch farming O 40a 2h 2c R1 Halfway Lake 27.

Trombley, Frank O 36a RD Mount Clemens Lake.

TROMBLEY, GEO. (Delia) 5 ch farming O 40a 2h 2c R4 Mount Clemens Har 23.

Trombley, Gilbert (Emeline) farming T 42a 21h R4 Mount Clemens Har 23.

Trombley, Henry J. RD Mount Clemens Cli.

Trombley, James (Eliza) 14 ch bath house attendant O 30a 1h 1c R5 Mount Clemens Cli 106.

Trombley, Jos. New Baltimore.
Trombley, J. (Josephine) O 15a R1 Halfway Lake 29.
Trombley, J. W. O 100a Warren.
Trombley, Lovina 5 ch farmer R2 Romeo Wash 54.
Trombley, Madore O 2a RD Mount Clemens Cli.
Trombley, Mary O 1a R3 Grosse Pointe Lake 25.
Trombley, Mary 1 ch farming O 40a 2h 4c R4 Mount Clemens Har 12.
Trombley, Michael RD Mount Clemens Cli.
TROMBLEY, MITCHELL R4 Mount Clemens Har 23.
Trombley, Peter RD Mount Clemens Lake.
Trombley, Polley farming O 36a 1h 4c R4 Mount Clemens Lake 2.
Trombley, Rose O 12a North Detroit.
Trombley, Roy farming bds R4 Mount Clemens Har 12.
TROMBLEY, R. (Julia) 2 ch farming O 5a R4 Mount Clemens Har 23.
Trombley, Thomas New Haven.
Trombley, Walter farming bds R4 Mount Clemens Har 12.
Trombley, Wm. (Victoria) 1 ch laborer O H R3 Grosse Pointe Lake 21.
Trost, Alice Lenox Len B tel.
Trost, Fred (Elizabeth) 1 ch cement worker O H&L 2h Lenox.
Trost, Henry Richmond.
Trost, John farmer O 52a 3h 10c R4 Mount Clemens Har 12.
Trost, Wm. C. (Emma) 2 ch farmer O 66a 2h 2c Mount Clemens Chfd 77.
Truax, John (Nina) 1 ch farmer T 73a 2h 6c R1 Armada Arm 71 B tel.
True, Geo. A. (Ida S.) 2 ch farmer & stockman O 195a 9h 45c Armada Arm 74 B tel.
TRUMBLE, MRS. H. 5 ch farmer 12a 1h 1c R2 Romeo Wash 9.
TSVETKOFF, JORDAN 2 ch farmer O 70a 2h 2c R3 Mount Clemens Chfd 73.
Tucker, Alex. 3 ch farming O 4h 7c R3 Mount Clemens Har 8 B tel.
TUCKER, ALFRED J. (Gertrude) farming O 50a 3h 2c Mount Clemns Har 14.
TUCKER, ARTHUR (Bertha) 6 ch farming O 60a 2h 10c R5 Mount Clemens Cli 94.
Tucker, Edward 3 ch farmer O 50a R3 Mount Clemens Chfd 81.
Tucker, Fred (Emma) 2 ch farmer O 55a 4h 13c R3 Mount Clemens Chfd 74 B tel.
Tucker, Mrs. Geo. RD Mount Clemens Chfd.
Tucker, Henry (Avery) farmer O 5a 1h R2 Mount Clemens Mac 65.
Tucker, James (Jennie) 2 ch farmer O 30a 3h 6c R1 Utica Shby 54.
Tucker, James G. O 4a RD Mount Clemens Cli.
Tucker, James S. RD Mount Clemens Cli.
Tucker, Joseph (Maggie) 4 ch laborer T H R1 Halfway Lake 27.
Tucker, Morris O 113a RD Mount Clemens Har.
Tucker, Richard (Margaret) 3 ch farming O 87a 3h 10c Mount Clemens Har 14 B tel.
Tucker, Wm. (Clemons) 3 ch O ½a R3 Grosse Pointe Farms Lake 21.
TUCKER, WM. (Hattie) 2 ch farmer O 20a 1h 2c R3 Mount Clemens Chfd 88 B tel.
Tuhrmann, Louis 6 ch farmer O 60a 2h 6c R1 Warren Ster 47.
Tunning, Geo. RD Mount Clemens Har.
Turner, Albert 60a Richmond.
Turner, Harry New Haven.
Turner, Herbert Romeo.
Turner, Louis O 20a New Haven.
Turner, Rachel M. Romeo.
Turner, Robt. Romeo.
Turner, R. J. doctor New Baltimore.
TURNER, TIMOTHY P. (Louise) 3 ch farmer & sheep raiser O 180a 5h 9c R1 Armada Rich 21 B tel.
Turner, T. 4 ch farmer O 140a 5h 7c R1 Armada Rich 21 B tel.
TURTON, CLEMENT (Phylis) 3 ch farmer O 5a R1 New Baltimore Chfd 81.
Turton, Elenor R1 New Baltimore Chfd 81.
Tuttle, C. A. New Baltimore.
TWISS, WILBUR R. (Elizabeth) 1 ch druggist T H&L Main St New Haven B tel.
TYACK, S. H. (Lizzie) 4 ch farmer O 40a 3h 6c R3 Utica Ster 76.
Tyack, Mrs. Thomas Utica.
Tyrrell, Conrad Romeo.
Tyson, Fred farmer 112a 5h 21c R2 Washington Wash 37.
Tyson, Mrs. Mary 3 ch R2 Washington Wash 37.
Tyson, Wm. farmer O 112a 5h 21c R2 Washington Wash 37.
Uhlenburg, John O 20a RD Mount Clemens Ern.
Ulemburg, Andrew (Agnes) 1 ch farm hand bds Fraser.
Ulemburg, John (Frances) farming O 50a 4h 5c Fraser Ern.
Ullenburg, John O 34a RD Mount Clemens Cli.

Ullrich, Arthur RD Mount Clemens Chfd.
Ullrich, Carl O 80a R2 Mount Clemens Mac.
Ullrich, Ernest (Christina) 6 ch farming T 72a 2h 8c Halfway Ern 49.
Ullrich, F. P. RD Mount Clemens Cli.
Ullrich, John farming Halfway Ern 47.
Ullrich, Paul O 80a R2 Mount Clemens Mac.
Ullrich, R. C. RD Mount Clemens Har.
Umlauf, Frank O 5a RD Mount Clemens Cli.
Underhill, Mrs. C. New Haven.
Unverdros, Wm. (Bertha) 5 ch farmer O 140a 6h 10c R3 Romeo Arm 22.
Upleger, Christ, Sr. Richmond.
Upleger, C. R., Jr. Richmond.
Upleger, Fred (Mary) 10 ch farmer O 60a 5h 20c R4 Mount Clemens Har 12.
UPLEGER, LOUIS (Etsher) 5 ch farmer T 2h 1c R4 Mount Clemens Har 12.
Upleger, R. New Baltimore.
UPPLEGER, AUGUST (Margaret) 5 ch farmer O 93a 3h 5c R3 Richmond Len 59 B tel.
Uppleger, Walter millright R3 Richmond Len 59 B tel.
Upton, Frank (Alice) 1 ch Washington Wash 34 B tel.
Upton, William Rochester.
Valentine, Chas. (Carrie) farmer O 54a 2h 12c R3 Utica Ster 71.
Valentine, Jacobi O 2a R6 Mount Clemens Mac.
Valentine, Joe (Gertrude) 2 ch farming O 77a 2h 6c R6 McClemens Cl 11.
Valker, Henry (Sophia) 1 ch ret O 40a 1h 3c Richmond Len 65 B tel.
Van Agen, Henry O 20a RD Mount Clemens Lake.
VANANTWERP, CARL (Dora) 2 ch thrasherman O H&L Benton St Memphis.
Vanassche, Joseph (Philamein) 6 ch farming O 37a 2h 2c R1 Halfway Lake 28.
Vanatter, Chas. Armada.
Vanbalkenburg, Mrs. Hattie 1 ch ret O H&L Richmond B tel.
VAN BEVERSLUYS, ACHILLE (Alphonsine) 1 ch florist O 8a R6 Mount Clemens Cli 82 B tel. See adv.
Van Beversluys, Arthur (Argentina) 4 ch florist & designer O 71a 1h 2c R6 Mount Clemens Cli 81 B tel.
Vanbrocklan, Mrs. A. Richmond.
Vancamp, Bert (Laura) 2 ch farmer T 5a 1c R7 Mount Clemens Cli 97 B tel.
Vancaur, Charles O 60a North Detroit.
Vandaele, Louis O 12a Royal Oak.
Van Damm, Mrs. R. O 60a Royal Oak.
VANDAMME, OLISE (Cristena) 3 ch farmer O 37a 2h 8c R1 Armada Len 3 B tel.
Van Danboache, Frank O 109a RD Mount Clemens Har.
Van Davan, Jerry (Romanie) 4 ch farmer O 80a 4h 12c New Baltimore Chfd 39.
Vandecar, Shiler Romeo.
VANDENBORSCHE, ANNE R4 Mount Clemens Har 29.
Vandenborsche, D. T. (Rose Mary) 2 ch carpenter R4 Mount Clemens Har 29.
Vandenborsche, Frank 4 ch farming O 100a R4 Mount Clemens Har 29.
Vandenborsche, Peter boat house O 186a R4 Mount Clemens Har 29 Ind tel.
Vandenborsche, Theodore marine engines R4 Mount Clemens Har 29.
VANDENFOSSCHE, PETER R3 Box 44 Warren.
VANDEPUTTE, CARLOS (Amelia) 2 ch farming O 80a 3h 6c R6 Mount Clemens Mac 4 B tel.
Vanderbele, Alois O 19a Warren.
Vanderbilt, Riley Lenox.
Vandevenne, Desiro O 80a New Baltimore.
VANDEVENNE, RENE (Emma) T 170a 4h 15c R5 Mount Clemens Cli 111.
Van Dusen, Sylvanus O 234a Richmond.
Vaneynde, Rene (Leontine) 1 ch farmer O 80a 2h 2c R1 Berville Arm 85.
Vanhgan, Henry O 110a RD Mount Clemens Ern.
Van Horn, Benj. New Haven.
Vanhorn, George O 125a Utica.
Van Horn, H. H. (Iva) 2 ch R2 Washington Wash 71 B tel.
VAN HORN, H. W. (Sadie) 1 ch farmer O 70a 6h 8c R2 Washington Wash 71 B tel.
Van Horn, Levy (Laura) 7 ch farming R2 Almont Bru 3.
Vanhow, D. J. grocery O R5 Mount Clemens Ern 41.
Van Howe, David O 3a RD Mount Clemens Ern.
Van Husen, George H. (Mattie) 3 ch farmer & carpenter O 16a 1h 1c R1 Utica Shby 31.
Van Husen, M. D. O 16a Utica.
Van Iwegan, Frank O 138a Armada.
Van Landighams, Bruno O 77a RD Mount Clemens Har.
Van Loo, Henry O 20a North Detroit.
Vanmaldeghen, Frank (Virginia) 2 ch farming O 6a 2h R1 Halfway Lake 29.
VANMALDINE, MRS. LEO farming O 25a 3h 3c R1 Halfway Lake 29.
Vanmer, Elgein Warren.

Vannatter, Charles Armada.
Vanneste, Gustaf farmer 40a 3h 7c R7 Mount Clemens War 94.
Van Nostrand, Nealie Lenox.
Van Nostrand, Wm. Lenox.
Van Valkinburg, Mrs. Hattie Richmond.
Van Voorhees, J. (Jane) 2 ch farmer O 70a 3h 10c R1 New Baltimore Chfd 18 & 19.
Varniea, Gilbert farming T H R4 Mount Clemens Har 26.
Veak, Chas. (Anna) 8 ch farmer O 40a 2h 5c R2 Utica Ster 21.
Venetke, August farmer 56a 2h 5c R3 Utica Ster 87.
Vendenbele, Alose farmer O 20a 1h 1c R4 Birmingham Ster 10.
Venot, Frank O 21a RD Mount Clemens Chfd.
Ventsky, August O 56a Utica.
Ventsky, William O 50a Warren.
Verchare, David O 150a RD Mount Clemens Har.
Vermander, John (Mary) farming O 112a 2h 7c R5 Mount Clemens Cli 88.
Vermander, Joseph O 119a RD Mount Clemens Cli.
Vermander, N. (Rickey) 7 ch farming O 112a 3h 7c R7 Mount Clemens Cli 97.
Vermillion, Gaston florist R1 Mount Clemens Cli 82 B tel.
Vernese, Bruno 1 ch farming & cement contractor O 3a 1c R1 Mount Clemens Cli 65.
Vernest, Brunow O 2a RD Mount Clemens Cli.
Vernie, George (Clara) 5 ch carpenter T 5a Halfway Ern 52.
Vernier, Charles RD Mount Clemens Lake.
Vernier, Gazette (Sarah) O 38a 1h 1c R4 Mount Clemens Lake 29.
Vernier, Leon (Matilda) 4 ch farming O 34a 1h R3 Grosse Pointe Lake 23.
Vernier, Louis RD Mount Clemens Cli.
Vernier, Robt. (Alice) 4 ch gardening T H R1 Halfway Lake 27.
Vernier, Wm. (Amanda) farming O 40a 2h 3c R4 Mount Clemens Lake 2.
Verstyn, Edward 3 ch farmer O 45a 2h 12c R4 Mt Clemens Har 31.
Vick, Frank (Emma) 2 ch farmer O 60a 3h 5c R1 Washington Wash 65 B tel.
Vick, Herman (Minnie) farmer T 80a 3h 4c R1 Washington Wash 65 B tel.
Vick, John (Henrietta) farmer O 30a 2h 3c R1 Washington Wash 65 B tel.
Vienot, Frank (Louis) 6 ch farmer O 72a R3 Mount Clemens Chfd 62.
Vierk, Chas. O 40a Utica.
Vierk, Wm. (Johanna) 2 ch farmer O 80a 3h 5c R1 Utica Shby 49 B tel.
Villeot, Ernest (Maggie) farmer O 232a 4h R1 New Haven Ray 52 B tel.
Vilerot, Edward O 11a RD Mount Clemens Chfd.
Villerot, Mrs. Josephine 4 ch farming R4 Mount Clemens Mac 31.
Villerot, L. 1 ch farming O 66a 4h R4 Mount Clemens Har 31.
Villro, Dwight (Gladys) creamery T H&L R3 Mount Clemens Chfd 84.
Villro, Ed. (Minnie) 3 ch farmer 11a 2h 1c R3 Mount Clemens Chfd 62.
Vincent, Glen (Ethel) farmer H&L R2 Romeo Wash 55.
Vingrinoske, Nick (Mary) 2 ch farmer O 70a 2h 4c R1 Utica Shby 51.
Violand, Lucy O 20a RD Mount Clemens Cli.
Virgil, Polly Romeo.
Vivland, Albert O 20a RD Mount Clemens Ern.
Vivland, Eugene O 80a RD Mount Clemens Ern.
Voakes, Columbus (Minnie) farmer T H&L 1h Richmond.
Voakes, Peter (Nellie) 6 ch ret O H&L Richmond.
Voakes, R. V. Richmond.
Voakes, Mrs. Sarah Lenox.
Vogt, Anna Richmond B tel.
Vogt, Charles O 45a RD Mount Clemens Lake.
Vogt, Mrs. Emma R2 Richmond.
Vogt, Wm. L. (Elizabeth) 2 ch carpenter T H&L R1 Warren Ster 15.
Vohs, Henry farmer O 40a 2h 3c R2 Warren War 41.
Vohs, John (Anna) 7 ch farmer O 40a 4h 10c R2 Warren War 41.
Vohs, Mary farming O 40a 2h 3c R2 Warren War 41.
Voigt, Julius O 58a Utica.
Voiland, Eugene (Elizabeth) 5 ch farmer O 80a 3h 10c R1 New Haven Chfd 4 Ind tel.
Vokes, Burt (Mary) 8 ch farmer O 70a 1c R3 Utica Ster 91.
Vokes, J. S. O 45a Utica.
Volhardt, Geo. (Mary) 3 ch farmer O 52a 5h 5c R3 Utica Ster 74.
Volkening, Chas. (Eliza) 5 ch farmer O 120a 4h 30c R1 New Baltimore Chfd 16.
Volkening, Mrs. E. O 40a RD Mount Clemens Chfd.
Volkening, Geo. RD Mount Clemens Chfd.

Volkening, Will farmer R1 New Baltimore Chfd 16.
Volker, Fred O 10a RD Mount Clemens Cli.
Volkman, Mrs. Anna New Haven.
VonBoeslager, Aug. O 29a RD Mount Clemens Cli.
Vorpagel, Chas. (Henrietta) farming O 10a 1h 1c Halfway Ern 44.
VORRETT, G. W. R1 Lenox.
Vosburg, Hirman O 80a Utica.
Vose, George Warren.
Voss, Chas. (Rose) 4 ch farmer O 120a 4h 15h R1 Armada Arm 44 B tel.
Vossen, Henry New Baltimore.
Vroman, Mrs. Corena Richmond.
VROMAN, EDWIN (Lottie) 7 ch farmer T 45a 3h 4c R2 Richmond Rich 107 B tel.
VROMAN, ERWIN (Domia) farmer T 1h R1 Richmond Rich 107 B tel.
Vroman, Norman Richmond.
Vroman, Mrs. Reuben 45a Richmond.
Vuland, Herman (Martha) 4 ch farmer O 75a 3h 4c R1 New Haven Ray 53.
Vylen, Cyril V. (State) 1 ch farmer T 195a 7h 7c R1 Berville Arm 85.
Wacker, J. H. O 11a RD Mount Clemens Cli.
Wacker, Rickie O 72a RD Mount Clemens Chfd.
Wade, August (Lizzie) 2 ch farmer O 60a 2h 12c R3 Utica Ster 57.
WADE, FRED (Minnie) 7 ch farming & dairy O 66a 3h 10c R5 Mount Clemens Cli 15.
Wade, Fred B. O 9a Memphis.
Wagemann, Henry (Mary) 5 ch farmer O 60a 2h 10c R1 Royal Oak Ster 11.
Waggonner, Abraham (Emily D. Y.) farming O 10a 1h 2c R2 Mount Clemens Cli 74.
Wagner, Albert O 60a Memphis.
Wagner, Chas. O 3a Lenox.
Wagner, Chas. W. O 80a Memphis.
Wagner, Emiel (Etta E.) 3 ch farmer O 55a 2h 2c R1 Utica Shby 33 B tel.
Wagner, Fred (Cristena) 5 ch farmer O 40a 2h 2c R2 New Haven Len 89 B tel.
Wagner, Harry (Francis) 2 ch farmer O 40a 2h 4c R2 New Haven Lenox 89 B tel.
WAGNER, OREN O 40a New Haven.
Wagner, Otto farmer 2h 2c R2 New Haven Len 89 B tel.
Wagner, William Utica.
Wagner, Wm. O 9a RD Mount Clemens Cli.
Wahl, Chas. (Caroline) 4 ch farmer O 80a 3h 5c R3 Richmond Len 50.
Wahusan, J. W. O 20a R1 Mount Clemens Mac.
Waite, Mrs. Mary A. O 1a Richmond.
WAITE, W. E. (Elizabeth) farmer T 40a 1h 1c R3 Mount Clemens Chfd 62.
Wales, Irvin farmer R1 Utica Shby 33.
Walford, Larcou O 11a RD Mount Clemens Cli.
WALGRAEVE, VICTOR R3 Richmond.
Walgust, Mox O 40a Warren.
WALKER, D. B. (Maud) 1 ch farmer T 470a 18h 25c R2 Armada Arm 26 B tel.
Walker, Fred (Chana) 4 ch farmer O 70a 3h 6c R1 New Haven Ray 50.
Walker, Geo. 4 ch farmer O 470a 9h 12c R2 Armada Arm 81 B tel.
Walker, Henry RD Mount Clemens Har.
Walker, Horace Romeo.
Walker, Horace, Jr. Romeo.
Walker, Seth Romeo.
WALLACE, C. J. R1 Utica.
Wallace, Frank O 67a RD Mount Clemens Har.
Wallace, Julius (Johanna) 1 ch farmer O 120a 3h 10c R1 Mount Clemens Shby 72.
Wallace, Will farmer R1 Mount Clemens Shby 42.
Walters, Wm. W. RD Mount Clemens Har.
Walton, Miss Blanch O 1a Richmond.
Walton, E. J. doctor O ½a Richmond.
Walton, Homer D. electrician Burk St Armada B tel.
Walton, Kendel J. jeweler Burk St Armada B tel.
WALTON, MARTIN D. (Cora) 3 ch jeweler & optometrist O H&L 1h Armada B tel.
Wancour, Chaw (Matilda) 3 ch farmer O 60a 3h 10c R1 North Detroit War 104.
Wand, August (Augusta) 2 ch farmer O H&L 1h 1c R3 Mount Clemens Chfd 80.
WANDERO, ROBT. RD Washington.
Wandrow, Chas. O 12a RD Mount Clemens Cli.
Wandschneider, Chris O 20a R1 Mount Clemens Mac.
Wandt, August O 46a RD Mount Clemens Chfd.
Wandt, Julius O 20a RD Mount Clemens War.
Wangelin, Wm. (Anna) 3 ch farmer O 79a 4h 8c R2 Washington Ray 16 B tel.

Ward, Adeline 2 ch ret R1 Armada Arm 42 B tel.
WARD, HENRY (Rita) farmer O 70a 4h 5c R1 Armada Arm 42 B tel.
WARD, JOSEPH E. farmer O 12a R1 Richmond Rich 104 B tel.
Ward, Perry (Ida) 3 ch farmer O 53a 2h 4c R4 Romeo Ray 73.
Ward, Ralph (Lucie) 5 ch farmer O 80a 4h 17c R2 Washington Shby 82.
Ward, Robert (Mary J.) 4 ch farmer & thrasherman O 240a 18h 13c R1 Richmond Rich 104 B tel.
Wardwell, C. S. N. (Julia) 3 ch day laborer Washington Wash 34.
Wark, John O 1a RD Mount Clemens Cli.
WARMSBACHER, HENRY (Lucy) 3 ch farming O 42a R5 Mount Clemens Ern 20.
Warner, Addie O 35a Armada.
Warner, Anthony (Sophia) 2 ch farmer O 87a 2h 4c R1 Utica Shby 51.
Warner, Cuyler (Nellie) 1 ch farmer O 74a 2h 4c R2 Mount Clemens Mac 28.
Warner, Etta O 33a Lenox.
Warner, Frank O 30a Utica.
Warner, Geo. farmer O 40a 3h 6c R2 New Haven Len 89.
WARNER, GEO. I. (Cristie) 2 ch ret O 180a R3 Romeo Arm 15 B tel.
Warner, Henrietta New Haven.
Warner, Herbert farm hand R2 New Haven Len 87 B tel.
Warner, Jessie O 68a Lenox.
Warner, Joe (Nellie) 2 ch railroader O 6a Lenox Len 110.
Warner, Johanna O 44a R2 Mount Clemens Mac.
Warner, John farmer R1 Warren Ster 13.
Warner, Joseph O 114a Warren.
Warner, Libbie O 34a New Haven.
Warner, Mary O 34a Lenox.
Warner, Nellie O 74a R2 Count Clemens Mac.
Werner, Reuben O 15a RD New Baltimore Mac.
Warner, Thomas O 70a RD Washington Mac.
Warner, W. M. (Jane) 2 ch farmer O 80a 5h 7c R1 Warren Ster 13.
WARNING, JOHN (Amelia) 2 ch farmer O 30a 2h 3c R2 Mount Clemens Mac 28.
Warren, Chas. Romeo.
WARREN, MRS. EDNA R2 Washington.
Warren, Emma R2 Washington Shby 65.
Warren, Ernest F. (Anna) machinist O 1a R4 Mount Clemens Lake 8½.
Warren, James O ½a Memphis.
Warren, Martin O 85a Washington.
Warren, Mrs. M. 7 ch farmer O 7a R2 Washington Shby 65.
Warren, Phinis O 5a Washington.
Warren, Riley Romeo.
Warren, Rolla Memphis.
Warren, S. F. (Carrie) 1 ch farmer O 160a 6h 28c R2 Washington Wash 17 B tel.
Warren, W. S. (Helen) 1 ch farmer T 160a 12c R2 Washington Shby 41.
Warrenner, William O 78a Warren.
Warrner, John Warren.
Warwick, Herbert O 40a New Haven.
Warwick, Lattie O 40a New Baltimore.
WARWICK, OSCAR 71a R2 New Baltimore Chfd 35.
Washer, G. H. harnessmaker Main St Romeo B tel.
Wasmond, L. O 40a Royal Oak.
Walters, Geo. doctor Memphis.
Watson, Phoebe Romeo.
Watson, Wm. (Cynthia) 1 ch day laborer T H&L R3 Romeo Bru.
Wavrzniak, Martin O 50a Warren.
Wawrzyniak, M. farmer R1 Warren War 7.
WAYSON, J. W. farmer T 55a 1h 1c R1 Utica Shby 33 B tel.
Wayte, Frank Memphis.
WEAVER, GEO. (Jennie) 6 ch janitor O Richmond Rich 115.
Weaver, H. L. New Baltimore.
Weaver, T. H. (Louisa) gen store R4 Romeo Ray 61 B tel.

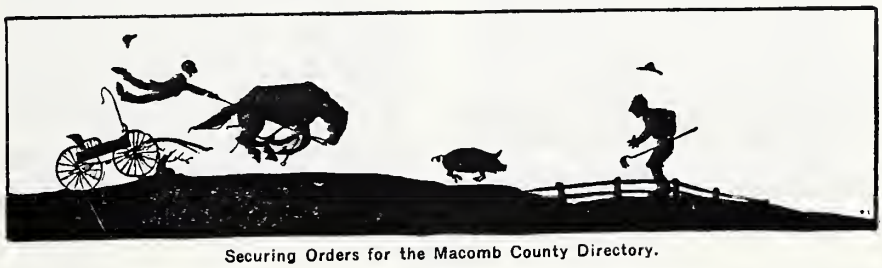

Securing Orders for the Macomb County Directory.

Webb, H. E. RD Mount Clemens Lake.
Weber, Albert (Amelia) 3 ch farming O 80a 3h 5c R6 Mount Clemens Mac 21.
Weber, August (Mary) 7 ch farming O 60a 2h 6c R1 Mount Clemens Mac 21.
Weber, Fred RD Mount Clemens Cli.
WEBER, OTTO (Theresa) 2 ch general store O R3 Grosse Pointe Lake 21.
WEBER, WM. R2 Lenox.
Webster, Adelbert (Elizabeth) 3 ch farmer O 50a 2h 8c R2 Rochester Wash 11 B tel.
Webster, Eli New Haven.
Webster, Etta Romeo.
Webster, Mrs. S. 3 ch ret R2 New Haven Len 87 B tel.
Wechselberger, George (Elizabeth) 5 ch foundry T H&L Romeo.
Wedenback, Joseph Armada.
Wederman, Walter F. farmer O 60a 3h 5c R3 Romeo Bru 37 B tel.
WEDGE, JOHN farming T 30a 3h R1 Halfway Lake 31.
Wedge, Thomas farming T 30a 3h R1 Halfway Lake 31.
Weeks, C. L. farmer O 386a R3 Rochester Shby 23 B tel.
Weeks, Fred W. 2 ch farmer part O 23a 2h 1c Richmond Rich B tel.
WEEKS, IRA W. (Lucy M.) 6 ch real estate 1h Main St Richmond B tel.
Weeks, Melvin Richmond.
WEEKS, RAYMOND (Mildred) 5 ch dealer in live stock O 110a 4h 30c Richmond B tel.
Weeks, Samuel 3 ch farmer O 120a 3h 2c R2 Richmond Rich 112 B tel.
Weeter, James E. O ½a Richmond.
Weeting, Henry New Haven.
Wegner, Chas. (Minnie) 7 ch section hand O H&L Lenox.
Wegner, Chas. W. (Grace) 1 ch farmer O 80a 3h 4c R1 Richmond Rich 71 B tel.
Weh, Chris (Mary) 40a 2h 10c R1 Warren Ster 51.
Weher, Leonard O 40a RD Mount Clemens Shby.
WEHR, CHAS, (Clara) 2 ch farmer T 148½a 5h 18c R3 Utica Ster 26 B tel.
Wehr, William O 34a Utica.
Weibel, Peter O 1a Halfway.
WEIDEMAN, GUS (Lena) 3 ch farming O 10a 3h 9c R7 Mount Clemens Cli 108.
WEIDENBACH, JOSEPH (Elizabeth) 1 ch farmer O 50a 4h 6c R2 Armada Arm 83.
Weiderman, Chas. (Mary) farmer O 120a 4h 15c R2 New Haven Len 25 B tel.
Weiderman, Wm. (Ida) 1 ch farmer O 80a 3h 12c R2 New Haven Len 23 B tel.
Weidman, Chas. farmer T 20a 2h 3c R3 Mount Clemens Chfd 70.
Weier, Charles O 97a RD Mount Clemens Ern.
Weier, Christopher O 20a T 250a Utica.
WEIER, FRED (Fredricka) 3 ch farming T 25a R6 Mount Clemens Cli 39.
Weier, Geo (Margaret) 2 ch farmer O 125a 6h 13c R2 Utica Sterl 24 B tel.
Weier, Julius (Anna) 3 ch farmer O 81a R3 Utica Ster 68.
Weig, Christian O 112a Warren.
Weig, Mrs. Dora O 80a Warren.
Weig, Fred O 55a Warren.
Weig, Henry O 47a RD Mount Clemens War.
Weig, Henry O 98a Warren.
Weig, Henry, Jr. O 70a Warren.
Weig, Henry, Sr. O 40a Utica.
Weightman, Thomas Romeo.
Weinert, Charles O 16a Halfway.
Weingartz, Joseph O 20a Warren.
Weingartz, Michael O 66a Warren.
WEINGARTZ, MRS. WM. O 20a R3 Box 116 Warren.
Weins, Joseph O 44a Warren.
Weir, Chas. (Augusta) 4 ch farmer O 50a 2h 4c R3 Utica Ster 89.
Weisgerber, Frank RD Mount Clemens Lake.
Weishman, Chas. O 16a New Baltimore.
Weishman, Fred O 8a New Baltimore.
Weiskirch, H. J. (Fredericka) 2 ch farmer O 100a 4h 5c R1 Mount Clemens Mac 39.
Weiskirch, W. J. (Julia) 1 ch farmer T 120a 3h 7c R1 Washington Wash 21.
WEISS, JOSEPH (Mary) 3 ch farming T 109a 2h 15c R3 Mount Clemens Har 3.
Weiss, Robert Halfway.
Weisskirch, Frank (Lena) 3 ch farmer O 28a 2h 4c R1 Mount Clemens Shby 68 B tel.
Welch, Fred farm hand R3 Memphis Rich 92.
Welch, Guy (Cora) 1 ch farmer T 80a 2h 1c R3 Memphis Rich 92.
Welch, Mrs. Henry 4 ch farmer O 80a 3h 1c R3 Memphis Rich 92.
Welch, John (Abegill) farmer O 70a 3h 3c R1 Richmond Rich 20 B tel.
Welch, John blacksmith R2 Romeo Wash 62.

Welch, Mrs. L. 11 ch farming O 40a R2 Romeo Wash 62.
Welch, Thomas O 70a Richmond.
Welch, Wm. H. Romeo.
WELDING, E. J. (Julia A.) 1 ch ret O 150a Richmond B tel.
Welding, Frank O 95a Richmond.
WELDING, O. E. O 80a R1 Richmond.
Welding, Mrs. Stella Richmond.
Weller, Geo. H. (Ella) 1 ch farmer O 70a 3h 7c R3 Mount Clemens Chfd 70 B tel.
Weller, Joseph Romeo.
Wellhausen, Geo. RD Mount Clemens Cli.
Wellhausen, Geo. Utica.
WELLHAUSER, EDWARD (Rosie) farming O 75a 3h 9c R5 Mount Clemens Cli 33.
Welling, Samuel O 21a Warren.
Wellman, Mrs. Mabel O 95a Richmond.
Wellman, Mrs. R. H. Armada.
Wells, B. S. (Ella) farmer O 160a 6h 20c R3 Rochester Shby 5 B tel.
Wells, Earl R3 Mount Clemens Chfd 69.
Wells, Geo. (Nettie) farmer O 3½a 1c R1 Richmond Rich 26.
Wells, Homer R3 Mount Clemens Chfd 69 B tel.
WELLS, JOHN (Margaret) 13 ch farmer T 260a 3c R3 Mount Clemns Chfd 69.
Welsh, Anson (Lillian) 4 ch photographer O Memphis B tel.
Welton, James New Baltimore.
Wemgartz, Peter (Viola) 4 ch farmer T 20a R2 Warren War 41.
Wendt, Amiel (Mary) 5 ch O 20a 2h 3c R3 Richmond Len 44.
Wendt, Geo. (Emma) section foreman O H&L Lenox.
Wendt, Wm. Lenox.
Wentworth, Mrs. Abbie Utica.
Wentworth, Mary Utica.
WENZELL, WM. W. (Elizabeth M.) 2 ch real estate O 10a R1 Halfway Ern 59.
Werdeman, Chas. O 121a New Haven.
Werdeman, Wm. O 40a New Haven.
Werderman, A. New Haven.
Werderman, A. F. Romeo.
WERDERMAN, CARL (Minnie) 3 ch farmer O 70a 2h 5c R1 New Haven Len 12.
Werderman, Henry (Minnie) 2 ch farmer O 135a 4h 9c R1 Washington Wash 68 B tel.
Werderman, May R1 New Haven Len 12.
Werderman, Wm. 5 ch ret O 70a R1 New Haven Len 12.
Werderman, Wm. J. (Mary) 2 ch farmer O 115a 4h 7c R3 Romeo Bru 37 & 73 B tel.
WERK, GEORGE F. T 3a R5 Mount Clemens Cli 16.
Werk, John (Gustie) 3 ch gardening O 3½a R5 Mount Clemens Cli 16.
WERNER, AUG. R2 Richmond.
WERT, W. C. Utica Garage & Service Co Utica.
Werth, August 3 ch ret R3 Richmond Len 44.
Werth, Wm. (Anna) 3 ch farmer O 40a 2h 4c R3 Richmond Len 44.
Wesling, Chas., Sr. O 1a New Haven.
West, A. M. (Elva) farmer O 70a 3h 8c R2 Washington Ray 18.
West, E. S. RD Mount Clemens Lake.
West, James Romeo.
Westbrook, Mrs. W. Romeo.
Westen, A. B. Romeo.
Westendorf, Flossie Fulton St Armada.
Westergard, A. C. (Blanche) 3 ch buttermaker T 24a 1h New Baltimore.
Westerick, Edward N. (Elizabeth) harnessmaker T H&L Main St Armada.
Westfall, William O 40a Warren.
Westfhal, Theodore O 1a Halfway.
Weston, Augusta Richmond.
Weston, Eleanore Armada.
Weston, Fred Richmond.
Weston, W. J. Richmond.
Westrick Fred Lenox.
Westrick, Nicholas Armada.
Weter, James E. Richmond.
Wetherell, A. W. O 22a Warren.
WETHY, CHAS. (Nettie) 2 ch farmer O 40a 2h 3c R1 New Haven Len 37.
WETHY, H. E. (Anna) 5 ch farmer T 170a 4h 5c R1 New Baltimore Chfd 27.
WETING, CHAS. (Ida) 3 ch farmer O 56a 2h 1c R2 New Haven Len 22.
WETING, HENRY (Caroline) carpenter O H&L New Haven.
Wetting, Louis Romeo.
Weyer, Herman (Jess) farmer O 96a 7h 5c R1 Almont Bru 50 B tel.
WEYMOUTH, BRUCE (Emma) 1 ch farmer T 80a 3h 8c R3 Richmond Len 53 B tel.
Weymouth, Daniel farm hand R3 Richmond Len 69.
WEYMOUTH, FRED (Ada) 3 ch farmer O 60a 2h 4c R3 Richmond Len 69.
Whacker Adeline 2 ch farmer O 36a R3 Mount Clemens Chfd 71.
Whacker, R. farmer O 99a 3h 3c R3 Mount Clemens Chfd 72.

Whaling, James L. (Della C.) 2 ch farmer O 50a 2h 3c R1 Armada Arm 44 B tel.
Wheeler, Chas. 1 ch farmer O 120a 2h 1c R1 Richmond Rich 58 B tel.
Wheeler, Esther Romeo.
Whip, Miss Louise RD Mount Clemens Lake.
WHITCOMB, HENRY M. (Dora) 1 ch farmer O 70a 2h 6c R1 Richmond Rich 26 B tel.
WHITCOMB, WM. R1 Washington.
White, Andrew farm hand R1 New Haven Len 12.
White, Bertha Romeo.
WHITE, FRANK (May) 4 ch farmer O 80a 4h 6c R1 Richmond Rich 107 B tel.
White, John farmer O 71a 2h 3c R1 New Haven Len 12.
White, Robert (Sarah) farmer O 27a 1h R1 New Haven Len 15.
White, S. H. Romeo.
WHITESIDE, MRS. DELLA 1 ch gardener O H&L Armada Arm 52.
Whiting, Elmer (Alice) 1 ch farming O 74a 3h 6c R1 Washington Ray 34.
WHITING, GEO. E. auctioneer 1h R1 Washington Ray 16 B tel.
Whiting, Hugh (Mamie) 2 ch farmer O 120a 4h 10c R2 Romeo Ray 25 B tel.
Whiting, Neal (Carrie) 1 ch farming O 65a 2h 6c R2 Romeo Ray 8.
Whitley, Marie ret O 28a Memphis Rich 93.
Whitman, Allen Romeo.
Whitmore, Joe (Jennie) 7 ch carpenter T H R1 Halfway Lake 27.
Whitmore, Louis RD Mount Clemens Lake.
WHITMORE, STEPHEN (Louise) 4 ch laborer O R4 Mount Clemens Lake 6.
Whitmore, Steven (Paula) farming O 10a 1c R1 Halfway Lake 27.
Whitney, Frank O 57a Washington.
Whitney, Geo. A. (Keeka) 1 ch farmer O 40a 2h 3c R2 Utica Shby 35.
Whitney, S. H. O 206a RD Mount Clemens Mac.
Whitney, W. B. (Mary) farmer O 30a 1h 2c R1 Washington Wash 67.
Whitsey, Edward Romeo.
Whittaker, E. J. O 1a Richmond.
Whittaker, J. W. Richmond.
Wichman, Mart P. (Martha) 1 ch clergyman R2 Lenox Len 106.
Wicker, Joseph (Medora) wicker hotel O 66a 2h 6c Washington Wash 36 B tel.
Widder, Wm. Lenox.
Wideman, Chas. O 40a RD Mount Clemens Cli.
Wideman, Gustavus O & T 40a RD Mount Clemens Cli.
Widrig, Orsen fruit farmer R2 Washington Shby 40.
Widrig, Russell O 1a Halfway.
Wiedeman, William (Alvenie) 2 ch farmer O 40a 2h 2c R4 Romeo Ray 59.
Wieg, Dora 3 ch farmer O 80a 4h 7c R2 Warren Ster 34.
Wieg, Henry (Louisa) 5 ch farmer O 47a 3h 10c R5 Mount Clemens War 54.
Wieg, Theodore O 12a Warren.
Wieg, Wm. (Anna) farmer T 40a 2h 4c Mount Clemens Ster 54.
Wiegand, Jacob O 9a Warren.
Wiegand, John O 60a Warren.
WIEGAND, JOHN (Carrie) 2 ch farming T 40a 3h 4c R7 Mount Clemens Cli 108 B tel.
WIEGAND, LAWRENCE O 35a R3 Warren.
Wiegand, Philip O 48a Warren.
Wiegard, Henry O 40a RD Mount Clemens Cli.
Wieggand, George O 20a RD Mount Clemens Ern.
Wieggand, Henry O 30a RD Mount Clemens Ern.
Wieggand, Nicholas O 2a Halfway.
Wieland, Fred (Louise) 2 ch cobbler O 5a 1c R1 Halfway Ern 59.
Wiemann, E. D. O 101a Armada.
Wiemann, E. D., Jr. Armada.
Wiemann, Ernest G., Jr. R1 Armada Arm 49 B tel.
WIEMANN, ERNEST J. (Della M.) 4 ch farmer O 71a 2h 5c R1 Armada Arm 49 B tel.
Wiemann, Ester J. R1 Armada Arm 49 B tel.
WIEMANN, FRANK R. (Ethel) 1 ch farmer T 150a 6h 6c R1 Armada Arm 80 B tel.
Wiemann, Gilbert (Rosalie) farmer T 128a 3h 5c R3 Richmond Len 65 B tel.
Wiers, George (Bertha) 2 ch farmer O 95a 5h 10c R2 Washington Ray 18 B tel.
Wiers, Harry farming R2 Washington Ray 18 B tel.
Wies, Joseph O 2a RD Mount Clemens Cli.
Wiess, Peter (Sophia) 2 ch farmer O 40a 2h 4c R2 Mount Clemens Mac 46.
Wiethoff, Elmer farming bds R5 Mount Clemens Ern 62.
WIETHOFF, FERDINAND (Josephine) 1 ch farming O 32a 2h 2c R5 Mount Clemens Ern 62.

Wiggant, Henry (Sara) farmer O 30a 2h 2c R5 Mount Clemens Ern 62.
Wiggle, Edward O 22a RD Mount Clemens Har.
Wilbur, Lee J. (Docia) 2 ch furniture & undertaker T H&L 1h St Clair St Romeo B tel.
Wilbur, Wm. (Alice) 1 ch garage T H&L Washington Wash 34.
Wilcox, Finley J. O 152a Utica.
Wilcox, Frank farming R2 Romeo Wash 23 B tel.
WILCOX, FRED S. Washington.
Wilcox, Herman (Ida) 3 ch farming T 266a 7h 48c R2 Romeo Wash 23 B tel.
Wilder, A. T. livery barn O Lafayette St Romeo.
Wilder, Charles O 40a Armada.
WILDER, ESTELLA Armada.
Wilder, Frank H. (Carry M.) 2 ch telegraph operator & ticket agent O H&L First St Armada.
Wilder, Henry 4 ch farmer O 27a 2h 3c R2 Armada Arm 49 B tel.
Wilder, Jonas Romeo.
Wilder, L. H. O 25a Armada.
Wilder, Stella R2 Armada Arm 49 B tel.
Wiley, H. H. doctor Utica.
Wilhulmine, Mrs. Wm. 6 ch housekeeper R6 Mount Clemens Cli 55 B tel.
Wilke, Ellie (Martha) 4 ch farmer O 80a 6h 2c R1 Royal Oak Ster 11 B tel.
Wilkes, Wm. New Baltimore.
Wilkinson, Guy Romeo.
WILKINSON, WILEY R1 Washington.
Wilkinson, William Romeo.
Will, Albert (Maude) 3 ch drover O H&L 2h Main St New Haven.
Will, Chas. New Haven.
Will, Minnie O 22a New Haven.
Will, Wm. (Myrtilla) furniture O H&L 1h Main St New Haven B tel.
Willard, William (Emma) 3 ch farmer O 100a 8h 18c R3 Richmond Len 49.
WILLERT, H. J. (Mae) 2 ch hardware O H&L Main St Romeo B tel. See adv.
Willert, Julius farmer O 85a 3h 8c R1 Utica Mac 35.
Willert, Lewis (Reka) 1 ch farmer O 110a 4h 15c R1 New Baltimore Chfd 21.
Willert, Peter Romeo.
WILLERT, WALTER (Amelia) farmer R1 New Baltimore Chfd 21.
Willey, David Romeo.
Willey, Elmer (May) 4 ch farmer O 40a 2h 4c R1 New Haven Ray 42.
William, Frank Fraser.
WILLIAMS, ALBERT farm hand bds R7 Mount Clemens Ern 3.
Williams, Francis New Baltimore.
Williams, Geo. (Gertrude) 2 ch farming O 74½a 2h 5c R7 Mount Clemens Ern 35.
Williams, Guss Romeo.
Williams, James (Margaret) 1 ch drayman T H&L 5h 1c Mapel St Lenox B tel.
Williams, Jane farming O 22a 2h 4c R5 Mount Clemens Ern 35.
WILLIAMS, JOHN (Emily) 2 ch farming O H&L R3 Utica Cli 17.
Williams, John farming O 22a 2h 4c R5 Mount Clemens Ern 35.
Williams, Marten Richmond.
Williams, Walter V. (Winnie) 2 ch farming O 33a 3h 6c R5 Mt Clemens Cli 64 B tel.
Williamson, James (Clara) 1 ch farmer O 40a 2h 3c R5 Romeo Ray 29.
Willis, J. C. (Emma) 3 ch farmer T 80a R1 Romeo Wash 44 & 52 B tel.
Willman, Godfried farming O 3½a 1h R1 Mount Clemens Cli 62.
Willman, William farming O 38a 2h 2c R1 Mt Clemens Cli 62.
Wills, Charles (Cristina) 4 ch ret O 3a 1h R1 New Haven Len 34.
WILLS, LOUIS R2 Richmond.
Wills, M. (Katherine) farmer O 60a 2h 4c R1 Warren War 26.
Willsey, Frank (Ella) 2 ch T H&L R3 Rochester Shby 8.
Wilson, Albert Romeo.
Wilson, Alex. T 5a RD Mount Clemens Ern.
Wilson, Anthony F. (Mary J.) 4 ch farmer O 95a 2h 1c Armada.
Wilson, Archie farmer O 40a 2h 2c R1 Richmond Rich 110.
Wilson, Byron P. (Emma J.) 2 ch cement worker O 28a 2h 2c R1 Richmond Rich 107 B tel.
Wilson, Cristena 6 ch ret O 40a R1 Richmond Rich 110.
Wilson, Evangeline student Armada.
Wilson, David O 62a Warren.
Wilson, David farmer O 120a 5h 5c R3 Romeo Arm 23 B tel.
Wilson, D. J. Lenox.
WILSON, F. A. (Rhoda) 3 ch farmer O 93a 5h 20c R2 Washington Shby 56 B tel.
Wilson, Gertrude O 5a Warren.
Wilson, Herbert O 3a Richmond.
Wilson, James (Mary) 3 ch farmer O 26a 3h 4c Richmond Rich 116.

WILSON, JAMES W. (Nora) 1 ch farmer O 127a 5h 4c R1 Berville Arm 85 B tel.

Wilson, John O 20a RD Mount Clemens Cli.

Wilson, John O 50a Warren.

Wilson, June 1a RD Mount Clemens Cli.

Wilson, L. H. (Victoria) 2 ch dentist O H&L Burk St Armada B tel.

Wilson, Mamie R1 Richmond Rich 110.

WILSON, PETER H. (Addie) 4 ch farmer O 210a 13h 10c R3 Romeo Arm 19 B tel.

WILSON, ROBT, farm hand bds R7 Mount Clemens Ern 17.

Wilson, Robert A. (D) farmer O 220a 4h 3c R3 Romeo Armada 22.

Wilson, Sarah A. O 45a Romeo.

Wilson, Thos. (Mary) 2 ch farmer O 60a 2h 10c R1 Warren Ster 15.

Wilson, Wm. (Mary) 2 ch farmer O 30a 4h 8c R7 Mount Clemens Ern 17.

WINBIGLER, JAMES R. (Mary K.) cement work T 10a Mount Clemens Har 11.

WINBIGLER, IRA (Emma) 4 ch farming T 300a 7h 5c R4 Mount Clemens Har 11 B tel.

Winegar. George W. (Lillian A.) 2 ch farmer O 77½a 3h 9c R3 Rochester Shby 36.

Winger, Eugene O 16a RD Mount Clemens Chfd.

Winkel, Albert (Marie) farmer O 64a 2h 4c R1 New Haven Ray 63.

Winkel, Anthony (Mary) 4 ch farmer O 80a 2h 4c R1 Richmond Rich 110.

Winkelman, Albert (Anna) 4 ch laborer T H R7 Mount Clemens Ern 15.

Winkelman, August (Bertha) farming O 19a 1h R5 Mount Clemens Ern 11.

Winkelman, Henry (Paulina) 3 ch farmer T 60a 2h 3c R7 Mount Clemens War 90.

Winkelman, Julius O 17a RD Mount Clemens Ern.

Winkle, Joseph M., Sr. Lenox.

Winkle, Joseph W., Jr. Lenox.

Winkle, Michael (Anna) farmer O 120a 3h 4c R2 New Haven Len 87 B tel.

Winkleman, August (Mary) farming O 35a 2h 1c R7 Mount Clemens Ern 11.

Winkelman, A. J. (Mary) farming O 40a 2h 3c R5 Mount Clemens Ern 25.

Winkler, Chas., Jr. (Minnie) 7 ch farming T 74a 4h 20c R4 Mount Clemens Har 12.

Winkler, Chas. A. (Rose) farming O 75a 1h 1c R4 Mount Clemens Har 12.

Winter, Otto RD Mount Clemens Cli.

Winter, Wm. (Bertha) 4 ch farming O 80a 3h 6c R2 Romeo Ray 26 B tel.

Winters, Benjamin Romeo.

Winters, Frank Romeo.

Wirth, Fred (Louise) 1 ch farmer O 130a 5h 8c R1 Utica Shby 53.

Wiseberg, Ida farmer O 8a R1 New Baltimore Chfd 86.

Wisling, Chas., Sr. New Haven.

Wishman, Chas. New Baltimore.

Wishman, Fred New Baltimore.

Withe, Anna dressmaking New Haven.

Withe, Mrs. Jennie 1 ch ret O H&L New Haven.

Withe, Herman O 40a New Haven.

Withe, Janet New Haven.

Withey, C. R. O 40a New Haven.

Withy, Ellis 4 ch farmer O 10a 1h Richmond Rich 112.

Withoff, F. F. RD Mount Clemens Har.

Withrel. Alfred Warren.

Witt, Edwin farming 1h R1 Mount Clemens Mac 37.

Witt, Fred (Anna) 8 ch farming O 80a 2h 1c R5 Mount Clemens Cli 94.

Witt, Fred H. (Annie) farmer O 40a 2h 4c R1 Mount Clemens Mac 39 B tel.

Witt, Mrs. Fredericka 5 ch R1 Mount Clemens Mac 31.

Witt, Miss Gertrude R1 Mount Clemens Mac 37.

Witt, Herman (Fredericka) 5 ch farmer O 50a 3h 10c R7 Mount Clemens War. 81.

Witt, John (Mary) 2 ch farmer O 100a 5h 14c R1 Mount Clemens Mac 37.

Wittenburg, Christina O 8a New timore.

Wittenberg, Christina O 5a New Bal- Haven.

Woehlert, Wm. O 100a New Haven.

Woethington, Viola Utica.

Wolan, Patrick O 40a RD Washington Mac.

Wolcott, Fred B. (Anna) 12 ch farmer & milling O 60a 3h 1c R4 Romeo Ray 33 B tel.

Wolf, Ben (Emma) 6 ch farmer O 20a 4h 12c R2 Warren War 39 B tel.

Wolf, Charles (Minnie) farming O 1½a R5 Mount Clemens Ern 25.

Wolf, Ed O 2a Warren.

Wolf, George farm hand R2 Mount Clemens Mac 28 B tel.

Wolf, Henry O 21a RD Mount Clemens Cli.

Wolf, Herman (Margaret) 4 ch farming O 65a 3h 5c R1 Halfway Ern 59
Wolf, Louis (Louisa) 2 ch farmer O 40a 1h 2c R2 Washington Mac 61 B tel.
Wolf, Peter O 134a Warren.
WOLF, WILLIAM A. (Bertha) 2 ch farming O 50a 2h 5c R5 Mount Clemens Cli 85.
Wolf, Wm. (Mary) 5 ch farming O 57a 2h 4c R1 Halfway Ern 57.
WOLF, WILLIAM farmer O 80a 3h 12c R2 Mount Clemens Mac 60 B tel.
Wolgast, Albert (Ida) 5 ch farmer O 18a 2h 5c R1 Warren War 24.
Wolgast, John (Sophia) 7 ch farmer O 65a 3h 7c R1 Warren War 24.
Wolgast, Lewis farmer R1 Warren War 24.
WOLGAST, MAX (Rose) 4 ch farmer O 40a 2h 1c R2 Warren War 9.
Wolven, Geo. RD Mount Clemens Cli.
Wolven, Helen RD Mount Clemens Cli.
Wolvin Erasmus (Mary) 8 ch farmer O 48a 2h 5c R2 New Haven Len 22.
Wolvin, Hattie R2 New Haven Len 22.
WOLVIN, LEWIS (Mae) decorator & painter T 1h 3c R2 Richmond Rich 112 B tel.
Wondero, Herman (Nettie) farmer O 40a 2h 5c R1 Mount Clemens Mac 39.
Wondero, Robert O 80a RD Washington Mac.
Wondero, William O 20a RD Mount Clemens Mac.
Wondrow, Chas. O 50a RD Mount Clemens Cli.
Wood, Arthur E. O 1a RD Mount Clemens Cli.
Wood, Chas. RD Mount Clemens Har.
WOOD, FRANK (Lulu) farmer O 55a 3h 3c R2 Armada Arm 67.
Wood, James G. (Belle) O 4a 1h R2 Mount Clemens Cli 74.
Wood, Mrs. Mandana 1 ch R1 Washington Wash 63.
Wood Melvin farmer O 95a 1h 1c R1 Washington Wash 63.
Wood, Mrs. Michel Armada.
Wood, Thos. (Della) 2 ch farmer O 40a 4c R3 Mount Clemens Chfd 62.
Woodback, C. Armada.
Woodbeck, Charlotte Armada.
Woodbeck, C. O 284a Armada.
Woodbeck, Luke farmer 2h R2 Armada Arm 30 B tel.
Woodbeck, Powell (Ellen) 1 ch farmer O 80a 5h 4c R2 Armada Arm 30 B tel.
WOODBURN, WM. T. R3 Romeo.
Wooden, M. E. Romeo.
Woodman, Orrin J. (Mathia) 1 ch farming R2 Romeo Ray 9.
Woodman, W. N. (Phoebe A.) 1 ch farming O 119a 5h 5c R2 Romeo Ray 8.
Woodruff, G. Lenox.
Woodward, M. C. RD Mount Clemens.
Wooley, W. J. Romeo.
Woolhuse, Willie farming R6 Mount Clemens Mac 21.
Wormsbacker, Henry, Sr. O 60a RD Mount Clemens Ern.
Wormsbacker, Henry, Jr. O 41a RD Mount Clemens Ern.
Wormsbacker, John O 40a RD Mount Clemens Ern.
Wormsbacker, Justus (Ella) 4 ch farmer T 80a 3h 2c R3 Rochester Shby 5.
Wormsbecker, Adam O 17a RD Mount Clemens Cli.
Wormsbecker, Mrs. Sophia Fraser.
Worth, Fred O 130a Utica.
Worth, Rudolph (Mary) 2 ch farmer 33a R2 Washington Wash 37.
Worthy, Frank A. New Baltimore.
Wright, Mrs. Chas. O 105a Utica.
WRIGHT, C. H. (June) 3 ch general store O ½a R2 Washington Ray 14.
Wright, Dean C. (Mehitable) 5 ch farmer 60a 3h 10c R3 Utica Ster 88 B tel.
Wright, Frank RD New Haven Mac.
Wright, Harry student Richmond Rich 112.
Wright, John F. (Eupeumia) ret O 5a 1c R2 New Haven Len 72.
Wright, Judson O 1a RD New Haven Mac.
Wright, J. B. farming O 60a R3 Utica Ster 88.
Wright, Mrs. Mary O 40a Utica.
Wright, Mrs. Rachael 4 ch ret O H&L Richmond Rich 112.
Wright, Robert (Anna) 1 ch farmer O 15a 1h 2c Memphis Rich 83.
Wrobel, Herman RD Mount Clemens Lake.
Wuestenberg, Bert (Margaret) 3 ch farmer T 80a 3h 8c R3 Richmond Len 56.
Wuestenberg, Fredericka New Baltimore.
Wuestenberg, Herman (Mary) 1 ch ret O 60a 2h 4c R2 New Haven Len 87 B tel.
Wuestenberg, Mrs. John New Baltimore.
Wuestenburg, Burt O 70a New Haven.

Wuesteuburg, Herman O 60a New Haven.
Wyman, D. H. O 221a Romeo.
Wyman, Judson Romeo.
Wyman, Leroy Romeo.
Yacht, Adolph O 4a Royal Oak.
Yack, Herman (Augusta) 4 ch farming T 200a 6h 20c R3 Mount Clemens Har 6 B tel.
YATES, ALBERT doctor Washington.
Yates, Chas. New Baltimore.
YAX, ALFRED farming R3 Mount Clemens Har 8.
Yax, John (Iva) 1 ch farming R1 Washington Wash 45.
Yax, Sam (Lizzie) stock buyer T H&L Washington Wash 34.
Yax, Valley O 4a New Haven.
Yeager, Joseph farm hand R2 Armada Arm 59 B tel.
Yeager, Louis F. RD Mount Clemens Lake.
Yeantz, Ernest farmer 80a 3h 16c R1 Warren Ster 51.
YEARN, ANNA R1 New Baltimore Chfd 42.
Yearn, Mrs. Chas. New Baltimore.
Yearn, Fred farmer O 25a 2h 3c New Baltimore Chfd.
Yearn, Wm. farmer New Baltimore Chfd.
YEIP, MRS. PETER Lenox.
Yex, Frank (Elizabeth) 5 ch farmer O ½a 1h 1c R2 Washington Ray 14.
Yiep, Lawrence farm hand R2 Lenox Leu 95 B tel.
YNELE, JAS. R1 Romeo.
Yoder, E. F. RD Mount Clemens Lake.
Yoder, Frank farmer O 60a 3h 7c R2 Almont Bru 52 B tel.
Young, Mrs. Anna Richmond.
YOUNG, ARTHUR RD Washington.
Young, Miss Helen Utica.
Young, Henry O 40a Halfway.
Young, Israel S. farmer O 80a 3h 4c R1 Armada Arm 72.
Young, Jerome O 46a RD Mount Clemens Chfd.
Young, Louis Richmond.
Younghusband, Mrs. Julia 1 ch ret O 110a H&L New Haven.
Youngworth, Joseph O 25a RD Mount Clemens Cli.
YULE, FRED (Beatrice) 2 ch hardware Main St Romeo B tel.
Yule, James (Rose) farmer O 80a 3h 3c R1 Romeo Bru 15 B tel.
Zanders, John O 8a R6 Mount Clemens Mac.
Zeihm, Rudolph O 1a Utica.
Zeihm, William O 17a Utica.
Zeilesch, Ferdinand O 110a Romeo.
Zeilesch, Theodore O 99a Romeo.
Zentgrebe, W. H. A. Richmond.
ZENTREBE, CHAS. R2 Lenox.
Zeolner, Mrs. Chas. O 120a Utica.
Zerbel, Fredrick O 40a Utica.
Ziehm, Aug. O 40a Utica.
Ziehm, Chas. O 40a RD Mount Clemens Cli.
Ziehm, John (Julia) farmer O 50a 2h 6c R2 Mount Clemens Mac 28.
Zielesch, A. (Anna) 5 ch farmer O 160a 5h 34c R2 Romeo Wash 44.
ZIENERT, CHAS. (Mary) farming O 28a 2h 3c Halfway Eru 53.
Zilk, Charles Lenox.
ZIMMERMAN, WM. (Minnie) 4 ch farmer O 80a 3h 6c R3 Romeo Bru 64.
Zink, Herman RD Mount Clemens Lake.
ZOELLING, ART (Margaret) farming T 96a 5h 15c R5 Mount Clemens Cli 88 B tel.
Zoelling, John O 146a RD Mount Clemens Cli.
ZOELLING, WALTER J. (Lena) farming O 76a 2h 4c R1 Mount Clemens Cli 61.
Zorm, Wm. (Minnie) 8 ch farmer O 100a R1 Warren Ster 15 B tel.
Zorn, Chris. (Anna) 3 ch farmer O 50a 2h 4c R1 Warren War 39.
Zorn, Christ (Sophia) 6 ch farmer 90a R1 Warren War 39.
Zorn, Henry (Marie) 1 ch farmer T 90a 3h 12c R1 Warren War 39.
ZORN, OTTO farmer R1 Warren Ster 15 B tel.
Zouder, Herman O 20a Royal Oak.
ZUEHLK, ALBERT (Emma) 6 ch farmer O 110a 4h 11c R1 New Haven Mac 60 B tel.
Zuehlke, Henry O 54a RD Mount Clemens Eru.
Zuehlke, Otto (Lena) 5 ch farmer O 95a 2h 10c R1 New Haven Chfd 3.
Zuehlke, Wm. New Haven.
Zuelke, Chas. 40a Lenox.
Zuelke, Wm. New Haven.
Zwiezow, Paul 75a New Haven Len.

MACOMB COUNTY BUSINESS DIRECTORY

ABSTRACTORS OF TITLE.

MOUNT CLEMENS—**MACOMB COUNTY ABSTRACT CO.**, 9 Gratiot Ave. See adv.

AGRICULTURAL IMPLEMENTS.

ARMADA—Day, D. C.
Hagaman, A. P.
MOUNT CLEMENS—Clarks, Alison S.
Donaldson Bros.

LOUIS STIER & SONS

The Popular Store

HARDWARE, CARRIAGES, IMPLEMENTS and FARMERS' SUPPLIES

Phone 219-W2, R.F.D. 1, Mt. Clemens **WALDENBURG, MICH.**

Macomb County Abstract Company

Furnishes the only reliable Abstract of Titles for Macomb County, Michigan.

We have the oldest and most complete records of every piece of property in Macomb County.

We also furnish Surety Bonds for Executors, Administrators or any other Fidelity Bond.

Macomb County Abstract Company

Rooms 7 and 8 Masonic Bank Building, Mt. Clemens, Mich.

O. C. LUNGERHAUSEN, President
EDWARD A. HEINE, Treasurer
JOHN JACOBI, Secretary
A. E. VAN EPS, Abstractor

AGRICULTURAL IMPLEMENTS —Continued.

MOUNT CLEMENS—**STIER & SONS, LOUIS.** See adv.
WOLF HARDWARE CO., L. F. See adv.

RICHMOND—Fitzgerald, Michael Co.
Parker Plow Co.

ROMEO—Eldred & Elliott
Romeo Implement Co.

ARCHITECT.

MOUNT CLEMENS — Theophilus, Van Damme

ARTIFICIAL STONE MANUFACTURERS.

MOUNT CLEMENS—Mt. Clemens Artificial Stone Co.

ARTIST.

MOUNT CLEMENS—Hayward, F. Harold

ART NEEDLE GOODS.

MOUNT CLEMENS—Defenbaugh, Leonard L.
Hoffmann's Bazaar

RICHMOND LUMBER CO. DEALERS —IN—

LUMBER
LATH
SHINGLES
SASH
DOORS
MOULDINGS
PRESSED BRICK
ROOFING
BEAVER BOARD
BUILDING PAPER, Etc

Most Up-to-Date Mill and Dry Kiln in this part of the Country. Let Us Figure on that Next Bill—We will Save You Money and You won't have to Wait for Your Stuff

RICHMOND - - - - MICHIGAN

F. P. ULLRICH COMPANY

A. B. GEMMER GEO. H. LONGSTAFF I. A. HARTUNG

Shoes, Trunks and Traveling Bags Hosiery

Shoes for Work Shoes for Dress Shoes of all kinds for every member of the family

Sole Agent for "Snag-Proof Rubbers"
"Best on Earth"

MOUNT CLEMENS, MICHIGAN

Phone 433-W Court House Square

ATTORNEYS

MOUNT CLEMENS—Bowers, Varnum J.
Crocker & Miller
Dusse, Wm. J.
Eldredge & Kelly
Erskine & Lungerhausen
Fox, Winent, H. D.
Hummrich, Chas. H.
Jenney, Wm. S.
John, Geo. W.
Johnston, Lynn M.
Kent, Allen W.
Munneley, Bert V.
Reid, Hon. Neil E.
Sawn, Wm. F.
Spier, Silas B.
Stone, Warren S.
Weeks, John A.

AUTO AND TRUCK SPRINGS.

MOUNT CLEMENS—Pullan Steel Spring Co.

AUTOMOBILES AND AUTOMOBILE SUPPLIES.

LENOX—Fitzgerald, M. E.
MOUNT CLEMENS—**CADY & HART**, 35 N. Walnut St. See adv.
Central Garage
FERRIN CO., THE CHAS., 10-12 New St. See adv.
Killewald & Cook
Killewald & Tinkler
MT. CLEMENS GARAGE & MOTOR SALES CO. See adv.
Nauk & Priehs
Rosso, Howard
ULLRICH HARDWARE CO., R C., 15 N. Gratiot Ave. See adv.
RICHMOND—Berney, James
ROMEO—Stringham, D. W.

BAKERS.

ARMADA—Gheres, John H.
MOUNT CLEMENS—Calvert, John
Freedman, Benj.
Gatz, J. F. & Co.
Kursteiner, Jacob
NEW BALTIMORE—Sharkey, Minnie
RICHMOND—Flack, Chas.
Gable, Mrs. Verne
ROMEO—Miller, Geo. D.
UTICA—Zeck, Jos. A.

BANKS.

ARMADA—Armada State Bank
FARMERS' STATE BANK OF ARMADA, Main St. See adv.
LENOX—**MACOMB COUNTY SAVINGS BANK, THE.** See adv.

ROMEO OBSERVER

M. B. SMITH, PUBLISHER

Record and Brief Printing
Linotype Composition
Job Printing Done on Short Notice
Superior Work at Correct Prices

Long Distance Telephone No. 1 ROMEO, MICH.

BERNARD McSWEENEY

Funeral Director and Licensed Embalmer

AUTO SERVICE COMPLETE

Country calls given prompt attention and service to any part of County

Bell Phone 261-W 75 Front Street, MT. CLEMENS, MICH.

BANKS—Continued.

MEMPHIS—**Memphis State Bank**

MOUNT CLEMENS—Citizens' Savings Bank
MOUNT CLEMENS SAVINGS BANK, 9 N. Gratiot St. See adv.
ULLRICH SAVINGS BANK, 14 Front St. See adv.

NEW BALTIMORE—Sandall & Co., Wm. F.

NEW HAVEN—**NEW HAVEN SAVINGS BANK.** See adv.

RICHMOND—First National Bank
Macomb County Savings Bank, The

ROMEO—Citizens' Natl. Bank, Romeo
ROMEO SAVING BANK, THE, Cor. Main & St. Clair Sts. See adv.

UTICA—Utica Banking Co.

BARBERS.

MOUNT CLEMENS—Campau, A.
Campau, Wilbur
Danby, Joseph M.
Duprey & Miller
John, Joseph
Luneberg, Chas.
Medea Barber Shop
Meitzner, Herman
Misch, Chas. O.
Moore, Myron
Park Hotel Barber Shop
Sherman House Barber Shop
Tuscany, Wm.
VanHollebeke, Romey

BARREL MANUFACTURERS.

MOUNT CLEMENS—Snook & Son, T. W.
ROMEO—Struthers Cooperage Co.

BATH HOUSES.

MOUNT CLEMENS—Baths of Arethusa
Clementine Bath House
Colonial Bath House
Eureka Mineral Bath House
Fountain Bath House
Medea Bath House
Meldrum, C. H. & E. D.
Mt. Clemens Bath Co.
Olympia Bath House
Original Bath House
Park Bath House
Plaza Bath House

BATH TUB MANUFACTURERS.

MOUNT CLEMENS—Black, F. A., Co.

BEEHIVE MANUFACTURER.

RICHMOND—Klusendorf, Wm.

The Farmers' Wooden Stave Silo is as solid as the Rock of Gibraltar. It can't cave in. It can't blow down. As a structure it is just as staple and permanent as cement or tile and it don't cost nearly as much. And—you can buy the Farmers' Silo on time.

Lillie Brands Fertilizer
for Best Results
Write for Booklet and Prices

COLON C. LILLIE
State Agent for
The Farmers Silo
Lillie Brands Fertilizer
Manufactured by
The Farmers Fertilizer Co.
COLUMBUS, OHIO
COOPERSVILLE, MICH.

BICYCLES AND SPORTING GOODS.

MOUNT CLEMENS—Hatzenbuhler & Cudworth
Hogg, Chris F.
Sommerville & Flanders

BILLIARDS AND POOL.

ARMADA—Morrow, J. C.
MOUNT CLEMENS—Amman, Wm. F.
Campau, A.
Eastman Billiard Parlor
Ideal Pool Room
McInerney, R. A.
Schutt, Chris
Smoke Shop
Smokers Inn
RICHMOND—Morrish & Kerlin
ROMEO—Vurden & Arnold
UTICA—Fenner, Wm. S.

BLACKSMITHS.

ARMADA—Ritter, Fred
CADY—Toeppner & Son
CENTER LINE—LeRoy, Wm. B.
FRASER—Kragboska, Fred
HALFWAY—Mercer, E. W.
Pfent, A. & J.
MACOMB—Rowlloff, John C.
MOUNT CLEMENS—City Shoeing Shop
DeKeyzer & Rocker
Lozen & Place
Pequignot, Frank A.
NEW BALTIMORE—Boughner & Clements
NEW HAVEN—Carey, John M.
Pangborn, Chas.
RICHMOND—Baumann, Jos.
Beauvais, Wm.
ROMEO—Gue, Lorenzo L.
UTICA—Fischer, L. A.
Orcutt, Fred
WARREN—Gerlach, Chas.
Lutz, Fred
WASHINGTON—Carey, John
Meeker, Chas.

BOAT BUILDERS.

MOUNT CLEMENS—Mt. Clemens Boat Works
Tucker Bros.

BOAT LIVERIES.

MOUNT CLEMENS—Charbeneau, David
Mt. Clemens Boat Works
Tucker Bros.
VanAcker, Charles

E. T. NUNNELEY & CO.

Shoes Stockings Rubber Footwear
Trunks and Traveling Bags
Shoe Repairing Foot Appliances

PHONE 110-J

67 North Walnut Street MT. CLEMENS, MICH.

The Three Prime Virtues

IN A PHOTOGRAPH

Artistic Quality, Permanency and Likeness

OURS have ALL THREE

HENK STUDIOS

Maker of QUALITY PHOTOGRAPHS

Near Bijou Theatre MT. CLEMENS

Sundays by Appointment Only

BOOKS AND STATIONERY.

MOUNT CLEMENS—Bannow Drug Store
Central Drug Store
Chambers & Stewart Co., The
Owl Drug Store

ROMEO—Coe, Charles N.
Dash, C. W.

BOOTS AND SHOES.

LENOX—Gierk, Wm.

MOUNT CLEMENS—**Miller Shoe Co.**
NUNNELEY & CO., E. T., 67 N. Walnut St. See adv.
Riehs, John, Mercantile Co.
ULLRICH CO., F. P., 25 N. Gratiot St. See adv.
Waterbury, Rodney A.
WOLFF & SON, F., 24 Front St. See adv.

NEW BALTIMORE—Deloney, Jos. H.
Heath, D. M.

NEW HAVEN—Kielblock, Chas. F.

RICHMOND—Glerk, Wm.

ROMEO—Cochrane & Son, J. J.
Emmons, H. R.

UTICA—Chapoton, Willard F.

WARREN—Kennelly, Peter

BREWERS.

MOUNT CLEMENS—Biewer Brewing Co.
Mt. Clemens Brewing Co.

BRICK AND TILE MANUFACTURERS.

MOUNT CLEMENS—Mount Clemens Brick & Tile Co.

WARREN—Hartsig, Jacob
Warren Brick & Tile Works

BUILDERS AND CONTRACTORS.

MOUNT CLEMENS—Dabelstein, Fred H.
Ebert, August
Hubarth & Schlott Co.
Modern Electric Co.
Paganetti, J. S. Co., The
Simon, Ludwig
Widrig, Rozell

BUILDING MATERIALS.

MOUNT CLEMENS—Dalby & Sarns
Hubarth & Schlott Co., The
Lakeside Ice & Coal Co.
Lewis, Frank W.
Paganetti, J. S. Co., The
TUCKER, JOHN N., 10 Park St. See adv.

R. V. DRESSER

R.F.D. 2 **Armada, Mich.**

BREEDER OF BIG TYPE

POLAND CHINA SWINE

BELL PHONE :: RICHMOND TOWNSHIP

GARVIN INSTITUTE

90-DAY BUSINESS SCHOOL

SIMPLIFIED SYSTEM

SHORTHAND QUICKEST BOOK-KEEPING
TYPEWRITING CHEAPEST ENGLISH
PENMANSHIP BEST DICTAPHONE OPERATING

SUCCESS GUARANTEED OR MONEY REFUNDED

Free Employment Dept. 751-753-755 WOODWARD AVE., DETROIT, MICH.

BUILDING MATERIALS—Continued.

RICHMOND—Lapp, Chas. W.
ROMEO—Robertson Co., The G. F.

BUSINESS COLLEGE.

DETROIT—**GARVIN INSTITUTE,** 755 Woodward Ave. See adv.

CARPETS AND RUGS.

MOUNT CLEMENS—Gutschow, Fred S.
Krauseneck, Frederick
Kuhn, John & Co.
Priehs, John, Mercantile Co.

CARRIAGES AND WAGONS.

CADY—Kracht, Chas.
HALFWAY—Westphal, Theo.
MACOMB—Warren, Phineas
MOUNT CLEMENS—Donaldson Bros.
Koehler, Julius
Wolf, L. F., Hdw. Co.
RICHMOND—Lutes & Sons, John B.
UTICA—Schmidt, Wm.
WARREN—Gerlach, Geo.

CATTLE AND SWINE BREEDERS.

ARMADA—**DRESSER, R. V.,** R2. See adv.

RANDALL & SON, ROBERT A., R1. See adv.

MOUNT CLEMENS—**JOBSE, C. H.,** R3. See adv.

RICHMOND—**GOODAR, FRANK E.,** R1. See adv.

CEMENT.

MOUNT CLEMENS—Bigler Blay Co.
Herbert & Petier
Mt. Clemens Artificial Stone Mfr.
Parker, Geo.
Tucker, John N.
RICHMOND—DeGeer, Ralph R.
Richmond Cement Culvert Co.

CHEMIST.

MOUNT CLEMENS — Teasdale-Buckell, Geo.

CHIMNEY SWEEPER.

MOUNT CLEMENS—Stewart, Louis T.

CHINA DECORATORS.

MOUNT CLEMENS—Hutzenbuhler, Nellie
Prevost, Maude

CHIROPODISTS.

MOUNT CLEMENS—Howard, Rainie E.
Johnson, Madam Nora

THE FARMERS' ELEVATOR CO.
BUYERS OF HAY, GRAIN AND PRODUCE
Dealers in FERTILIZERS, CEMENT, LIME, COAL and SALT
RICHMOND LENOX P. O., MICHIGAN

THE CHAMBERS & STEWART CO.
—DEALERS IN—
DIAMONDS, WATCHES, CLOCKS, JEWELRY, CUT GLASS, FINE CHINA, PLATED AND STERLING SILVERWARE, BOOKS, STATIONERY, LEATHER GOODS & SCHOOL SUPPLIES
Also Distributors of Edison's New Diamond Disc PHONOGRAPHS
Chambers-Stewart Bldg. MT. CLEMENS, MICH.

CIGAR MANUFACTURERS.

MOUNT CLEMENS—Linneburg & Harder
Mosers, E. H.
Rutter, Wm.
Schott, Louis
Wallace, D. W.

CIGARS AND TOBACCO.

MOUNT CLEMENS—Amman, Wm. F.
Bellor, Joseph M.
Benton, Bert
Gregory, John
McInerney, R. A.
Park Hotel News Stand
Parrott, Wallace F.
Schutt, Chris
Sherman House News Stand
Trombley, Walter M.
Wallace, D. W.
Waltzer & LaPointe
RICHMOND—Kirkham, Arthur W.

CLEANING AND DYEING.

MOUNT CLEMENS—Bauman, Anthony M.
Geese, Paul
Greh & Sherbeck
Kay & Co.
Kay & McKay
Pearl Street Tailoring Co.
Price, J. R.
Reliable Cleaning Co.

CLOTHING.

ARMADA—Steinmetz, Geo.
MOUNT CLEMENS—**CHRISTIAN CLOTHING CO.** See adv.
Deihl Bros.
Grim & Delvin
Priehs, John, Mercantile Co.
ROMEO—**Cohn & McCafferty.**
Ford's Son, John
UTICA—Reick & Gust

COAL.

ARMADA—Palmerlee, A. B.
LENOX—**THE FARMERS ELEVATOR CO.** See adv.
MOUNT CLEMENS—Dalby & Sarns
Kendrick, Frank J.
Lakeside Ice & Coal Co.
TUCKER, JOHN N., 10 Park St. See adv.
NEW HAVEN—New Haven Lumber & Coal Co., The
ROMEO—Bradely & Chubb

COLD STORAGE.

MOUNT CLEMENS—Mt. Clemens Cold Storage Co.
RICHMOND—Weter, Fanning & Co.

COLLECTION AGENCY.

MOUNT CLEMENS—Raymond's Mercantile Agency

CONFECTIONERY AND ICE CREAM.

ARMADA—Tietz, Herman H.
FRASER—Steffens, Walter
MOUNT CLEMENS—Barber & Donaldson
Burkhardt & Schock
Calvert, John
Cleveland, Seward A.
Jacobs, Jos.
Jock, Eli
Parrott, Wallace F.
NEW BALTIMORE—Clements & Mason.
Trombley, Chas.
NEW HAVEN—Phelps, F. D.
UTICA—Haeker, Chas.

CRATE MANUFACTURER.

LENOX—**FITZGERALD, FRANK**, R2. See adv.

CREAM SEPARATORS.

MOUNT CLEMENS—**KRUSE SONS CO.** See adv.

CREAMERIES AND DAIRIES.

ARMADA—Partch, C. M.
CASCO—Zentgrebe & Sons, Chas.
MOUNT CLEMENS—Chesterfield Creamery
Detroit Creamery Co.
Gatz Creamery Co., The
NEW BALTIMORE—New Baltimore Creamery Co.
RICHMOND—Zentgrebe & Sons, Chas.
ROMEO—Romeo Elgin Creamery
UTICA—Utica Co-operative Creamery Association

CROCKERY.

ARMADA—Beal, C. M.
MOUNT CLEMENS—Mason, Walter
Mt. Clemens Pottery Co.
Pringnitz & Ameel

DAIRY SUPPLY MANUFACTURERS.

DETROIT—**LADD CO., JOHN W.**, 572 Lafayette Blvd. See adv.

DENTISTS.

MOUNT CLEMENS—Fox, John L.
Lubahn, Wm. F.
Moran, Granville
Rutter, Leslie F.
Scott, Harvey L.
Yates, Benj. F.

DEPARTMENT STORES.

LENOX—Neddermeyer Co., The
MOUNT CLEMENS—**HOFFMANN'S BAZAAR**, 13 N. Gratiot St. See adv.
Priehs Mercantile Co., John
Waterbury Department Store

DISINFECTANT.

MOUNT CLEMENS—Hughes, E. S. Co.

DOG KENNELS.

MOUNT CLEMENS—Ewalt Bros.

DRUGS.

ARMADA—Lane, W. D.
Phillips, J. A.
LENOX—Kelsey, M. F.
MEMPHIS—Clark, C. E.
Owens, L. D.
MOUNT CLEMENS—**Bannow Drug Co.**
Central Drug Co.
Dalby Drug Co.
Daner, Milford J.
Meyer, John
Moxon Liniment Co.
Owl Drug Co.
Schanher, Jos.
Shotwell, Geo. B.
Westendorf, Donald R.
Westendorf, John H.
NEW BALTIMORE—Carpenter's Drug Store
Maison, Dan
NEW HAVEN—Twiss, W. R.
RICHMOND—Hygenie Laboratories, The
Kelsey, Mary F.
Lutes Drug Co.
ROMEO—Harvey, Jas. H.
Rexall Drug Store
Smith, Fred P.
UTICA—McClellan, Herbert E.
Roberson, Geo. G.

JOHN W. LADD CO.

Manufacturers and Jobbers of

CREAMERY MACHINERY, CHEESE FACTORY APPARATUS
MILK DEALERS' APPLIANCES, DAIRY EQUIPMENT
AND SUPPLIES, BURRELL (B-L-K) MILKERS
AND DREW BARN EQUIPMENT

Cor. Lafayette and Vermont Ave. **DETROIT, MICH.**

FRANK FITZGERALD

Manufacturer of

Farmers' Bushel Crates

Shipping Cases and Crating Material of all kinds

LENOX, MICHIGAN

Bell Phone Connection **Rural Route No. 2**

DRY GOODS AND NOTIONS.

ARMADA—Dudley, W. A.
MEMPHIS—Bernstein, Harry
MOUNT CLEMENS—Chalmers, Geo.
Griffiths, Thomas
Hoffman, Jacob M.
Kay & McKay
Krauseneck, Frederick W.
Kuester, Henry
Kuhn, John & Co.
Priehs Mercantile Co., John
Reliable Cleaning Co.
NEW HAVEN—Bates, Talcott
Kurzhals & Son, Wm.
RICHMOND—Merriman & Bishop
Zuehike, Mrs. Wm.
ROMEO—Throop, Mrs. N. B.
Reade, R. S.
Zill, James N.

ELECTRICAL CONTRACTORS AND ELECTRICAL SUPPLIES.

MOUNT CLEMENS — Eastern Michigan Edison Co.
Modern Electric Co.
Rosso, Howard

EXTRACT MANUFACTURER.

MOUNT CLEMENS—Perry, Irish

FERTILIZER

COOPERSVILLE—**LILLIE, COLON C.** See adv.
LENOX—**FARMERS' ELEVATOR CO., THE.** See adv.

FISH AND OYSTERS.

MOUNT CLEMENS—Barney's Fish Market
Fulton Fish Market

FIVE- AND TEN-CENT STORE.

MOUNT CLEMENS—Mt. Clemens 5 & 10 cent Store

FLORISTS AND NURSERYMEN.

MONROE—**MICHIGAN NURSERY CO., THE.** See adv.
MOUNT CLEMENS—Breitmeyer, Fred
Cary, John E.
Dunedin Greenhouse
Klagge, Robt.
Mallast, Leopold J.
Smith, Henry H.
Tinkler, Sydney.
VanBEVERSLUYS, ACHILLE, R6 See adv.
Von BOESELAGER, AUGUST, N. Gratiot St. See adv.

Road No. 1 Lenox Township

CREEK SIDE FARM

Registered Red Polled Cattle
Barred Plymouth Rock Chickens

ROBERT A. RANDALL & SON

Bell Phone R.F.D. No. 1, ARMADA, MICH.

Christian Clothing Co.

CLOTHIER :: HATTER

Gents' Furnisher

27 N. Gratiot Ave. MT. CLEMENS, MICH.

FLOUR AND FEED.

ARMADA—Armada Elevator Co.
Bottomley & Dryer
Neely, Thos. E.
Shearer, Peter C.
Stump, Sabin I.

LENOX—**FARMERS' ELEVATOR CO.** See adv.

MEMPHIS—Memphis Elevator Co.
Taylor, Adrain G.

MILTON—Furton, Frank
Tomlinson, W. F.

MOUNT CLEMENS—City Mills
Mount Clemens Milling Co.
Richards, A. N.
Seibert, Anthony
STUCK, W. M., 175 Grand St. See adv.
Wolcott, Anson E., Milling Co.

NEW BALTIMORE—Hubbard, J. A.

NEW HAVEN—New Haven Elevator Co., The
New Haven Flour Mill Co.
New Haven Roller Mills

RAY CENTER—Wolcott's Ray Center Mills

RICHMOND—Davidson, Geo. R.
Farmers' Elevator Co.

ROMEO—Ewell, S. L.
GRAY ELEVATOR CO. See adv.
Romeo Milling & Elevator Co.
Thompson, C. D.

UTICA—Utica Milling Co.

WALDENBURG—Luchtman, John

WARREN—Wilson, John H. & Son

WASHINGTON—Washington Elevator Co.

FRUIT AND PRODUCE.

ROMEO—Burleson, Jas.
Randall Co., C. L.
Spadafore, Louis

FURNITURE.

ARMADA—Millet, Albert E.

LENOX—Friday & Son, J.

MEMPHIS—Asquith, Sylvester J.
Memphis Furniture Co.

MOUNT CLEMENS—Farr Furniture Co.
Gutschow, Fred S.
McMillan, R. G.
Schutt, Fred J.

NEW HAVEN—Will, Wm.

RICHMOND—Culver, Olney
Friday, J. J. & Son

ROMEO—Sparks, G. M.
Wilbur, Lee J.
WILLERT, H. J. See adv.

UTICA—Dusenbury & Summers

Achille Van Beversluys

MACOMB COUNTY'S LEADING FLORIST

Choice Cut Flowers, Bedding Plants

FLORAL DESIGNS A SPECIALTY
Prompt Attention to All Orders

R.F.D. 6. Phone 661-J. MT. CLEMENS, MICH.

You will always find a welcome at this store

Underwear, Hosiery, Socks, Shirt Waists, Dress Skirts, Misses' Dresses and Coats, Yarns, Crochet and Embroidery Cottons, Books of Instruction

MILLINERY DEPT.
(5 & 10c Dept. in the Basement)

Mt. Clemens Pottery and Syracuse China Dishes in any combination
(Mail Orders Solicited)

HOFFMANN'S BAZAAR Mt. Clemens, Mich.

GARAGES.

ARMADA—Bailey, E. N.
Proctor, Alton A.
Tietez Bro.

MOUNT CLEMENS—Burgess, Chas.
Central Garage
Killewald, M. E.
Killewald & Tinkler
MOUNT CLEMENS GARAGE & MOTOR SALES CO. See adv.
Rosso, Howard Co.
Sarns, Snyder Co.
Service Garage
Tinkler, Louis R.

NEW BALTIMORE—Vossen, Henry

NEW HAVEN—Zuehlke, Wm.

ROMEO—Luck & Bishop
Main Auto Garage, The
Mitten, Chas. E.
Ostrander Bros.
Romeo Motor Sales Co.

UTICA—Vierk, Frank
West, W. C.

WARREN—Eckstein, Geo. P.

GENERAL STORES.

ARMADA—Barrows, David H.
Rogers Co., The

CADY—Hirschelmann, Fred

CASCO—Kahn, Herman
Keller, Mrs. Jacob L.

CENTER LINE—Buechel, John F.
Schoenherr, Chas. A.

CHESTERFIELD—Hall, C. C.
Ullrich, Arthur J.

DAVIS—Wright, Claud H.

DISCO—Malcolm, Rolland C.
Switzer, John W.

FRASER—Schott Bros.

HALFWAY—Cutler, Wallie
Hund, Edward
Rein, August
Rivard, Edmund
Schoenherr, Peter

LENOX—Fitzgerald & Winkle
Muggelberg, W. H.

MACOMB—Schoof, U. L.

MEAD—Begrow, Wm. D.

MEMPHIS—Cowling & Malloy
Morton & Co.
Sink & Son
Streeter & Co.

MOUNT CLEMENS—Gordon, Max
Griffiths, Thomas
Priehs, John

NEW BALTIMORE—Baker, Wm. (Estate)
Friday, Rudolph
Kelmel & Gibbons
Reinecke & Son

NEW HAVEN—Bentley, Jos. C.
Brockman, Wm. J.

RAY CENTER—Weaver, Thos. H.

RICHMOND—Brophy Co., T. J.
Cooper & Son, Co.
Fitzgerald-Winkle Co.
Keller, Mrs. J. L.
Muggleberg, W. H.
Schwark, Mrs. Fred

ROMEO—Bark, John

UTICA—Rieck, H. J.

WALDENBURG—Eschenberg, Chris

WASHINGTON—Davis, Fred G.
Lockwood, T. W.
SCHOOF, W. L., R2. See adv.

GROCERS.

ARMADA—Dudley, Manly J.

FRASER—Louivers, Joseph

HALFWAY—Hummrich, Herman
Young, Anthony

MOUNT CLEMENS—Bischoff, R. Ellen
Bliss, Wilber F.
Bliss, W. J.
Bruneel, Henry
Campau, Joseph
Charbeneau, Joseph H.
Dowling, Mrs. Margaret
Dubay, Alfred
Egloff, Joseph
Epley & McLean
Gatz, Frank F.
Haller & Co.
Hill, Heber W.
Jennett & Keil
Jock, Elias J.
Johns, Dennis
Dubay, Geo.
Epley & Sons
Gatz, Frank F.
Haller & Co.
Herwald, Francis
Hill, H. W.
Jennett & Keil
Jones & Warner
Keehn, Emil
Kruse, Harry J.
Lague, Mrs. L.
Lampson, Albert
LeFevre, Edward E.
LeFevre, Mrs. Minnie
Madon, Mrs. Sylvia
People's Table Supply, The
Priehs Mercantile Co., John
Pringnitz, Fred W.
Pringnitz & Ameel
Pringnitz & Son, A.
Ritter, John
Seibert, Anthony
Smith, Fred H.

GROCERS—Continued.

MOUNT CLEMENS—Standard, Gustav
Thornton, Martin F.
Touseany, Frank X.
Volkenant, Henry P.
NEW HAVEN—Dennett, S.
Garry, Peter J.
RICHMOND—Brophy, T. J. & Co.
Davidson, Chas.
RICHMOND SUPPLY CO. See adv.
Spencer Grocery Co., The
ROMEO—Carroll, Luther J.
Casey, Charles
Cochrane, James J.
Crissman & Bowerman
Economy Grocery, The
Lippincott, Harry H.
Stranahan, Chas.
ROSEVILLE—Haselhuhn, Chas.
Hindt, E. C.
VanHowe, David J.
WALDENBURG—Dopp Bros.
WARREN—Murthum, Wm.
Peck, C. F.
WASHINGTON—Malcom, A.

HAIRDRESSING AND MANICURING.

MOUNT CLEMENS—Johnson, Madam Nora
Reynolds, Ida T.
Stewart, Ada M.

HARDWARE.

ARMADA—Anderson, S. B.
Scott, H. M.
CENTER LINE—Rinke, Jos. A.
DAVIS—Luchtown & Payne
FRASER—Reindel, Chas. J.
Schneider, Leonard
HALFWAY—Ames, Nicholas
Pfent Hardware Co.
MEMPHIS—Bartlett, Geo. W.
Spencer & McNutt
MOUNT CLEMENS—**FERRIN CO., THE CHAS. S.**, 10-12 New St. See adv.
KRUSE SONS CO., 65 Macomb St. See adv.
STIER & SONS, LOUIS, R1. See adv.
ULLRICH HDW. CO., R. C., 15 N. Gratiot St. See adv.
WOLF HDW. CO., L. F., 76 Macomb St. See adv.
Wolfe, L. E.
NEW BALTIMORE—Parker, Wm. D.
Schlosser, Chris

William C. Westendorf
Successor to Robert Posner
Funeral Director and Licensed Embalmer
Office and Residence: 151 North Avenue
Phone 393 Mt. Clemens, Michigan

William M. Stuck
Manufacturer of and Dealer in
FLOUR, MEAL, FEED, GRAIN, HAY and PRODUCE
We will grind your feed just as you like it
Phone 653 CORNER GRAND AND LEANDER
MOUNT CLEMENS, MICHIGAN

HARDWARE—Continued.

New Haven—Bates, Walter
Richmond—Adams, J. T.
Stern, Chas. L., Jr.
Zilk, Chas. A.
Romeo—Morland Hardware, The
Stone, Stewart S.
Stone & Yule
WILLERT, H. J. See adv.
Utica—Hahm, Aug. R.
Wagner & Son, A.
Waldenburg—Stier, Louis & Son
Warren—Rivard, Herbert E.
Wolfe, Peter & Son
Washington—Luchtman & Payne

HARNESS.

Armada—Deichert, H. & Co.
Lenox—Heath, I. J.
Memphis—Barnard, W. G.
Kmieske, L. J.
Mount Clemens—Clark, Alison
Dreimiller, Peter J.
New Haven—Deichert, Henry & Co.
Sweetman, Saml.
Richmond—Heath, Ira J.
Johnson, J. M.
Tracy, David
Romeo—Washer, Geo. H.
Warren—Malburg, J. B.
Theme, Arno.

HOOP MANUFACTURERS.

Mount Clemens—Snook, John R.

HOTELS.

Armada—Brookman, Chas. F.
Cady—Boone, Alphonse
Center Line—Miller, Robert A.
Memphis—Little & Keenan
Mount Clemens—Albany, The
Allegheny Cottage
Antler, The
Arethusa, The
Arlington, The
Athenian Cottage
Avalon Cottage
Bellefield, The
Belleview, The
Bishop, The
Blackstone, The
Branch, Mrs. J. M.
Brehler, J. E.
Capron, The
Carlsbad Hotel & Bath Co.
Cass Hotel
Chase, The

FOR—
Dry Goods, Groceries, Boots, Shoes and Rubbers, Hardware, Anthony Fence, Steel and Wood Fence Posts, Farm Implements, Saxon Motor Cars
SEE
W. L. SCHOOF
R. 2 Washington
Phone 6-F-21 Washington
MACOMB, MICHIGAN

THE
Richmond Supply Co.
GROCERIES AND MEATS
Richmond P. O. Lenox **Mich.**

HOTELS—Continued.

MOUNT CLEMENS—Chicago Cottage
Chicago Hotel
Clifton House
Colonial, The
Croman, Jos. M.
Crystal House
Denmarsh Hotel
DeSteiger House
Diehl, Wm. J.
East End Cottage
Eastman, The
Edison Hotel
Elgin, Samuel
Elkin Hotel
Fair View Cottage
Florence, The
Florida Hotel
Fountain Hotel
Furton, E. M.
Ginsburg House
Glenwood, The
Great Northern Hotel
Herman, Max G.
Hotel Fenton
Hotel Harrison, The
Hotel Olympia
Hotel Rudolph
Kieffer & McArthur
Lakeside Hotel
Lexington Hotel
Library Park Hotel
Lichtenstein & Weiss
Malbin, Mrs. Rebecca
Mattler & Waldo
Medea Hotel
Meldrum Cottage
Melrose, The
Miller, Fred W.
Miller, Wm. H.
Mineral City Cottage
Monroe Hotel
Mount Clemens Bath Co.
Mt. Clemens Hotel
Onyx, The
Paris, T.
Park Annex
Park Cottage
Park Hotel
Park View House
Plaza Hotel
Reh. Hotel & Annex
Rohde, Fritz
Sanft, The
Sherman, The
Southern, The
Stag Hotel, The
Tennessee, The
Thompson, Alzora M.
Toledo Cottage
Union House

MICHIGAN PRODUCES HIGH QUALITY FRUIT TREES AND BERRY PLANTS : : : : :

We have a catalog of unusual interest to send to you FREE by return mail. If you want a vigorous, hardy stock; if you want reliable varieties; if you want trees and plants direct from a reliable nursery, at wholesale prices, send for a catalog to-day and secure your trees and plants from

THE MICHIGAN NURSERY COMPANY

WINKWORTH & SONS, Growers for Sixty-seven Years MONROE, MICH.

H. J. WILLERT

SHELF AND HEAVY HARDWARE

Paints, Furniture, Rugs and Linoleums

RIGHT QUALITY AND RIGHT PRICE

ROMEO MICHIGAN

HOTELS—Continued.

MOUNT CLEMENS—Villa, The
Vinewood, The
Virginia, The
Wappner, The
Westfall, The
Wiley, The
Willow Hotel
Woodbine, The
NEW HAVEN—Hourtienne & Donner
Krasion, Wienty
NEW BALTIMORE—Marantette, C. A.
RICHMOND—Cook, Chas. G.
Corbat, Louis D.
Elliott, Wm.
Springborn, Ferdinand
ROMEO—Lankin, Wm.
WARREN—Bielman, Alfred

HOUSE FURNISHINGS.

MOUNT CLEMENS—Farr Furniture Co.

HOUSE MOVER.

MOUNT CLEMENS—Hatzenbuhler, Jacob R.

ICE.

MOUNT CLEMENS—Lakeside Ice & Coal Co.
Mt. Clemens Brewing Co.
RICHMOND—Pound, John H.
ROMEO—Strasburg, Gus

Gray Elevator Company

Flour *Hay*
Feed *Grain*

ROMEO Box 176 MICH.

You will find a good assortment at our stores

Painters' and Engineers' Supplies Automobile Supplies
Paints, Oils and Varnishes

R. C. Ullrich Hardware Co.
INCORPORATED
—*On the Square*—

Rope and Belting, General Hardware, Stoves, Heating and Tinning, House Furnishing Goods, Etc. .·. .·.

Cut Glass, Silverware, etc., for Presents are always proper

15 N. Gratiot Auenue
22 N. Walnut Street
Telephone 27 Mt. Clemens, Mich.

INSURANCE.

MOUNT CLEMENS—Bromm, Frederick G.
Burkhardt, Chas. H.
Fox, Winent, H. D.
General Insurance Agency
German-American Farmers' Mutual Fire Insurance Co. of Macomb Co.
High Insurance Agency
Macomb County Abstract
Macomb Insurance Agency
National Casualty Co.
Posner, Robert
Rutter, W. Henry
Sutton, Elmer V.
TURCOTTE, JOSEPH A., Room 10 Barron Block. See adv.
Ullrich, Paul J.
Widrig, L. F.

JEWELRY.

ARMADA—Walton, Martin D.
LENOX — **GEHRINGER & WINKEL.** See adv.
MEMPHIS—Flemington, Wm. H.
MOUNT CLEMMENS—**CHAMBERS & STEWART CO.**, 35 N. Gratiot Ave. See adv.
Green & Son, M. L.
Mason, Walter
Ross, John
Titus, Frank J.
RICHMOND—Geringer & Winkle
O'Rourke, J. S.
ROMEO—Dash, C. W.
Tineman, W. H.
UTICA—Smith, Wm.

LAUNDRIES.

MOUNT CLEMENS—American Laundry
Brown, Mrs.
Burkhardt, Wm.
City Steam Laundry
ROMEO—Perkins & Allen
Romeo Steam Laundry

LEATHER GOODS.

MOUNT CLEMENS—**ULLRICH CO., F P.**, Court House Sq. See adv.
Wolff, F. & Son

LIGHT AND POWER.

MOUNT CLEMENS — Mt. Clemens Gas Light Co.

LIVERY.

ARMADA—Knickerbocker, David E.
Tietz Bros.
CENTER LINE—Giff, Richard

Richmond Township **Road 20**

BROOKLAND FARM

Registered Holstein Friesian Cattle

FRANK E. GOODAR

R.F.D. No. 1 **RICHMOND, MICH.**

Gehringer & Winkel

WATCHES, JEWELRY, CUT GLASS

Watch and Jewelry Repairing Our Specialty

Lenox, Michigan

LIVERY—Continued.

LENOX—Scorah & Snover

MOUNT CLEMENS—**CADY & HART.** See adv.
Palace Livery, The
Place Livery, The

RICHMOND—Dixon, Edward
Scorah & Snover

ROMEO—Wilder, A. T.

WARREN—Giff, Richard
Vohs, Geo.

LOANS.

MOUNT CLEMENS—Bromm, Frederick G.
Sutton, Elmer
Turcott, Joseph A.

LOCKSMITH.

MOUNT CLEMENS—Hogg, Chris F.

LUMBER.

ARMADA—Lawson, James E.
Stump, John H.

CENTER LINE—Smith, Michael

FRASER—Steffens, Charles & Sons

LENOX—Priestap, E. W.

MACOMB—Miller, D. H.

MEMPHIS—Marathon Lumber Co.

MOUNT CLEMENS—Hubarth & Schott Co., The
Paganetti Co., The J. S.
Tucker, John N.

NEW HAVEN—New Haven Lumber & Coal Co.

RICHMOND—Priestap, E. W.
RICHMOND LUMBER CO. See adv.
Rudolph, Wm.

ROMEO—Robertson Co., The Geo. F.

UTICA—Church & Church
Rudolph, Wm.

WARREN—Harwood, Homer

WASHINGTON—Burrough, C. J.
Gass, East

MACHINERY AND MACHINISTS.

MEMPHIS—Clegg, John & Son

MOUNT CLEMENS—Phillips & McCreedy
Sarns, Snyder Co.

ROMEO—Holmes Foundry Co.

MARBLE AND GRANITE.

MOUNT CLEMENS—**HUBBARD, DUNCAN B.**, 71 North Ave. See adv.
Huemiller, Henry

RICHMOND—Batty Marble & Granite Co., The

ROMEO—Stirling, Oliver

F. C. CADY **AUTOMOBILES** A. J. HART
CADY & HART
LIVERY
Prompt Service All Kinds of Horses and Rigs
PHONE 17
Walnut Street, Mount Clemens, Mich.

The Novelty Shop
THE STORE THAT GROWS
Ladies' and Children's Ready-to-Wear
Millinery, Fancy Goods, Novelties of all Kinds
Threads and Stamped Goods
JENNIE THROOP, Prop. ROMEO, MICHIGAN

MEATS.

MEMPHIS—Firestine, H. M.
MOUNT CLEMENS—Chamberlin, Wm.
Egloff & McLean
Epley & McLean
Haller & Co.
LeFevre, Edward E.
McManus, Chas.
Madon, Mrs. Sylvia
Maichsner & Co.
Meichner & Co.
People's Table Supply
Pringnitz, A. & Sons
Pringnitz, F. W.
Ritter, John, Sr.
Wacker, Henry J., Sr.
NEW BALTIMORE—Mitchel, Marsac
NEW HAVEN—Miller, Jos., Jr.
Worthy, F. A.
RICHMOND—Chaskey, Herman
Tedman, F. V.
ROMEO—Dodge, Porter B.
Lee, H. L.
Lempke, Chas. C.
UTICA—Messmore, Howard O.
WASHINGTON—Rice, G. L.

MEN'S FURNISHINGS.

MOUNT CLEMENS—Brown & Brown
ROMEO—Floyd, S.
Hartung, S. Floyd

MEN'S WEAR MANUFACTURERS.

MOUNT CLEMENS—Wayne Belt Co.

MILLINERY.

ARMADA—Macauley, Miss Jean E.
Sutton, Mrs. Chas.
MEMPHIS—Riley, Miss Nora A.
MOUNT CLEMENS—Collier, Mrs. John Jay
Elkerton, Mrs. Frank
Forman, Mrs. L. M.
Kruse, Misses J. & M.
Kruse Millinery Co.
Lynch, Mrs. Mary E.
Misch, Mrs. Alma
Misch, Mrs. C. O.
NEW HAVEN—Hammond, Tillie
NEW BALTIMORE—Rivoro, Miss L.
RICHMOND—Guest, Mrs. Mattie
ROMEO—Starkweather, Mrs. W. T.
Stranahan, Miss Sarah

MINERAL SALTS.

MOUNT CLEMENS—Carlsbad Mineral Salts Co.
Concentra Corporation, The

MINERAL SPRINGS.

MOUNT CLEMENS—Athenian Springs
Aurora Springs
Imperial Springs
Maple Leaf Springs
Panacea Springs
Park Springs
Peerless Springs
Preussel, F. W.
Sanitas Springs
Victoria Springs

MINERAL WATER COMPANIES.

MOUNT CLEMENS—Charbeneau, John H.
Mt. Clemens Mineral Springs
Mt. Clemens Seltzer Co.
Sprudel Water Co.

NAVIGATION COMPANIES.

MOUNT CLEMENS—Anchor Line Co.
Detroit & Cleveland Navigation Co.
Northern Steamship Co.

DAVID MARCHBANK
TINNING AND PLUMBING
EAVE TROUGHING, ROOFING, VALLEYS, RIDGE ROLLS
METAL SHINGLES AND ROOF PAINT
Richmond, Mich.

NEWSPAPERS.

ARMADA—Armada Graphic, The
Armada Times, The

MOUNT CLEMENS—**LEADER-PRESS CO.** See adv.
MOUNT CLEMENS DAILY LEADER. See adv.
Mt. Clemens Monitor
Mt. Clemens Press

ROMEO—**ROMEO OBSERVER, THE.** See adv.

NURSES.

MOUNT CLEMENS—Fuller, Carrie
Looby, Anna
O'Hara, Anna
Peltier, Lillian E.
Potts, Mary E.
Pullum, Laura
Randall, Mrs. Mary
Rogers, Christina
Russell, Mrs. Nettie M.
Sharpe, Mrs. Clara J.

OCULISTS AND OPTICIANS.

MOUNT CLEMENS—Green, Harold
Green, M. L. & Son
Mason, Walter
Titus, Frank J.

OIL COMPANIES.

MOUNT CLEMENS—Greenslade Oil Co.
Standard Oil Co.

OSTEOPATHS.

MOUNT CLEMENS—Kilts, Wm. H.
Smith, Geo. M.

PAINTERS.

MOUNT CLEMENS—Deneweth, Emil
Lemma, Benj. F.
Sayles, Henry W.
Schoen, Paul
Sweanor, Wm.

PHOTOGRAPHERS.

MEMPHIS—Welch, Anson L.

MOUNT CLEMENS—Brown, Fred
HENK, JOHN A., 79 N. Gratiot Ave. See adv.
Pomeroy, Garnet G.
Thrasher & Tucker

RICHMOND—Flower, C. W.
Pollis, Herman F.

ROMEO—Travis, Miss Nora

60 Neal Institutes in 60 Principal Cities

Located in the palatial old homestead of Dr. Donald MacLean at Woodward and Canfield Aves., Detroit.

Drink or Drug Habit Absolutely Stopped—

THE Neal treatment is not an experiment nor an uncertainty—***it is a proven success***—a guaranteed time-tried remedy for the drink and drug habits.

BE A MAN—regain your health and happiness—stop these habits before they stop you. Investigate:

Famous *Neal* *3-Day Way*

The Neal Way

Endorsed by physicians everywhere. Highly recommended by all who have been treated—the only treatment adopted by a great government. We *guarantee* to banish forever the craving and appetite for drink and the desire for drugs. Purely vegetable, no hypodermics, no bad after effects. All alcoholic or drug poisons entirely removed from your system. Full particulars sent in plain sealed envelope.

DETROIT-NEAL INSTITUTE

821 Woodward Ave. Detroit, Mich.

Send *today* for free booklet "The Neal Way"

PHYSICIANS.

FRASER—**Grover, Fred**

MOUNT CLEMENS—Allen, A. Betram
Baird, Josephine
Berry, Henry G.
Croman, Joseph M.
Cronin, Michael D.
Decker, Emma A.
Folsom, Edward G.
Kirkham, H. A.
Lenfestey, Fred K.
Lenfestey, John A.
Leuschner, Paul
Lungershausen, W. T.
Martin, Chas.
Mather, Enoch
Messmer, Albert F.
Montique, Stillman B.
Moriarty, E. H.
Nelson, Alice Keefer
O'Keefe, John F.
Parisot, Albert A.
Persson, Gustof
Smith, Milton C.
Stewart, A. W.
Taylor, H. F.
Warren, Arthur J.
Wetherell, Geo. M.
White, James G.
Wilson, W. D.
Wolfson, Victor Hugo

PIANOS AND MUSICAL INSTRUMENTS.

MOUNT CLEMENS—Ross, John
DeSteiger Music Co., The

PICTURE FRAMING.

MOUNT CLEMENS—Gutschow, Fred S.
Huebner & Jarchow
Schutt, Frederick J.

PLUMBERS.

ARMADA—Holmes, John H.
Steiner, Edward

MOUNT CLEMENS—Braun, Walter
Burk, Edw. J.
Ferrin, Chas. S.
Hatzenbuhler & Cudworth
Hill, Herbert
Kruse Sons Co.

RICHMOND—Hartway & Claggett

ROMEO—Proctor, Reed

POULTRY BREEDERS.

ARMADA—**RANDALL & SON, ROBERT A.**, R1. See adv.

MOUNT CLEMENS—**JOBSE, C. H.**, R3. See adv.

PRINTERS AND PUBLISHERS.

ARMADA—Barrows, H. J.

MEMPHIS—Blackmer, Dwight E.

MOUNT CLEMENS—Braun, Walter
Leader Press Co.
Lee Printing Co.
Modern Press, The
Nellis, J. E. & Son
Nellis & Son, J. M.
Nobby Print Shop
Tufnel & West

NEW BALTIMORE—McEwen, John

RICHMOND—Buck, R. B.
VanNotter, F. A.

ROMEO—Smith, Merton B.

REAL ESTATE.

MOUNT CLEMENS—Bromm, Frederick G.
Burkhart, Chas. H.
Greenwalt, Bros.
Little, M. R.
Olde, Ernest J.
Posner, Robt.
Prevost, Joseph A.
Ludwig, Simon
Sutton, Elmer V.
TURCOTTE, JOSEPH A., Room 10, Barron Block. See adv.

RESTAURANTS.

MOUNT CLEMENS—Calvert, John
Clark, Wm. J.
Delany, Joseph A.
Delmont Restaurant
Earl, John B.
Earl's Help Restaurant
Grand Dairy Lunch
Gust. Herman A.
Hofbrau, The
Hurlburt, Mrs. Charlotte
Jock, Joseph
McInerney, Robert A.
Matthews Cafe
Moser, Bulah
Mudge, A.
Richelieu Cafe
Smith, G. H.
Tucker, Joseph
Umlauf, Frank

ROMEO—Burden & Arnold
Semon, Geo.

ROOFERS AND TINNERS.

MOUNT CLEMENS—Kruse Sons, Co.
Lee, Chester D.

ROOFERS AND TINNERS
—Continued.

MOUNT CLEMENS—**ULLRICH HARDWARE CO., R. C.**, 15 N. Gratiot Ave. See adv.
Widrig, Rozell
WOLF HARDWARE CO., L. F., See adv.

NEW HAVEN—Hartway, Louis C.

NEW BALTIMORE—Langell & Son

RICHMOND—**MARCHBANK, DAVID.** See adv.
Streich, C. F.

ROMEO—Brabb, E. M.
McDowell, Wm. C.

SALOONS.

CENTER LINE—Miller & Schlof
FRASER—Boone, Alphonse
HALFWAY—Houetteman, Jas.
Middleville, Abel
Nuythen, Camiel L.
Stoffel, Edward
Tucker & Stoffel
MOUNT CLEMENS—Campau, Frank A.
Charbeneau, John C.
Coulon & Jasmung
Dupey, Chas.
Eschenberg, Chas. H.
Fox, Isaac J.
Frederick & Hall
Henkel, Aug.
Irwin & Moran
Jeager, Chas. A.
Kramer, Mathew A.
Kruse, Sons Co.
Kuhles, Killewald
Lowenstein & Eschenbery
McSweeney, Wm. L.
Matthews, John & Al.
Miller & Sons, H.
Peltier, Frank D.
Peters, Henry
Peters, Wm.
Rachoro, Geo.
Reep & Carney
Reinhardt, Edward G.
Scheurman & Scheurman
Umlauf, Frank
Woltman, Art.
NEW BALTIMORE—Socia, Peter
ROMEO—McCafferty, E. L.
Morgan, H. Leon
UTICA—Berger & Weir
Sipperly & Stoldt

SAMPLE ROOMS.

MOUNT CLEMENS—Bollensen, Chas. H.
Campau, Adolph
Diehl, Wm. H.
Dubay, Arthur C.
Measel & Wormsbacher
Miller, Wm. H.
Paris, Theophilus
Proper, Wm. C.
Rohde, Fritze
Schuneman Bros.
Sherman, The
Tucker, Joseph M.
VanHollebeke Bros.

SANITARIUMS.

DETROIT—**DETROIT NEAL INSTITUTE**, 821 Woodward Ave. See adv.

MOUNT CLEMENS—Colonials, The
Mount Clemens Sanitarium Co.
St. Joseph Sanitarium
Washington Sanitarium

SECOND-HAND GOODS.

MOUNT CLEMENS—Dubay, Paul
Nickel, Wm. A.

SEEDS.

MOUNT CLEMENS—Seibert, Anthony

SEWING MACHINES.

MOUNT CLEMENS—**Singer Sewing Machine Co.**

JOSEPH A. TURCOTTE
Real Estate
General Insurance and Loans

TELEPHONE 274-W

Room 10 Barron Block **MT. CLEMENS, MICH.**

SHOEMAKERS.

ARMADA—Gerchow, Wm.
MOUNT CLEMENS—Friedman, Maurice
Gason, Wm.
Greenfield, Ralph M.
Groll, Michael A.
Woodhouse, Carbury
RICHMOND—Lamb, F. B.
ROMEO—Emmons, H. R.
Throop, N. B.
WALDENBURG—Leyer, Ambrosius

SHOE-SHINE PARLORS.

MOUNT CLEMENS—Doganges Bros.
Gregory, John
Price, J. R.
Richardson, Alex

SIGN WRITERS.

MOUNT CLEMENS—Karg, Wm.
Manship, Gayle L.

SILOS.

COOPERSVILLE—**LILLIE, COLON C.** See adv.

STORAGE COMPANY.

ROMEO—Thompson Auto & Storage Co.

SUGAR MANUFACTURERS.

MOUNT CLEMENS—Mt. Clemens Sugar Co.

TAILORS.

MOUNT CLEMENS—Bauman, Anthony
Bauman, Mathias
Diehl Bros.
Gatz, Chas. H.
Greh & Sherbeck
Gualteare, J. V.
Krause, August
Pearl Street Tailoring Co.
Shyer, Adolph
Ullrich, John J.
Vandegeyn, Theo.
NEW BALTIMORE—Fink, John H.

TAXIDERMIST.

MOUNT CLEMENS—Boden, Gustav

TELEPHONE COMPANIES.

MOUNT CLEMENS—Michigan State Telephone Co.
WARREN—Warren Rural Telephone Co.

THRESHER.

LENOX—**BRANDEL, JOSEPH.** See adv.

THRESHING MACHINE MANUFACTURERS.

MOUNT CLEMENS—Mt. Clemens Mfg. Co.

TIRES.

MOUNT CLEMENS—Auto Tire Armour Co.

Jewel Stoves, Ranges and Furnaces
Round Oak Stoves Ranges and Furnaces
Masury's Ready Mixed Paints
Tinning, Plumbing and Heating
Farm, Field and Lawn Fencing
Osborn Binders Mowers and Rakes
Gasoline Engines
Cream Separators
Wagons, Rollers
Plows, Drills
Carriages, Robes Harness
Water Systems
Lighting Plants

L. F. WOLF, Pres. A. C. GUTSCHOW, Vice-Pres.
C. F. BARCK, Sec'y and Treas.

L. F. Wolf Hardware Co.
GENERAL HARDWARE

78 Macomb St. Mount Clemens, Mich.
Bell Telephone 172

TYPEWRITER CABINETS.

MOUNT CLEMENS — Byron Typewriter Cabinet Co.

UPHOLSTERERS.

MOUNT CLEMENS—McMillan, R. G.
Schutt, Fred J.

UNDERTAKERS.

MOUNT CLEMENS—Groesbeck, Howard V.
HUBBARD & SON, W. B., 71 North St. See adv.
McSWEENEY, BERNARD P., 75 N. Front St. See adv.
STARK & SPERLICH, 40 New St. See adv.
WESTENDORF, WM. C., 151 North St. See adv.
NEW BALTIMORE—Kelmel & Baker
Meier & Friday
ROMEO—Lee, J. Wilbur

VARIETIES AND NOVELTIES.

MOUNT CLEMENS—City News Depot
Rowady Bros.
Shookrey, Coury
Steeh Bros.
Zahlonte & Co., S.
RICHMOND—Skinner, Richmond L.
Snyder, Chas. E.
ROMEO—Carroll, Luther J.
NOVELTY SHOP, THE. See adv.

VETERINARIANS.

MOUNT CLEMENS—Ewalt Bros.
Goulding, Frank L.

WALL PAPER.

MOUNT CLEMENS—Huebner & Jarchow
Kuhn, John & Co.
Sweanor, Wm. L.

WOMEN'S WEAR.

MOUNT CLEMENS—Griffiths, Thomas
Hoover Bros.
Krauseneck, Frederick
Kuhn, John & Co.
Reynolds, Miss I. T.
ROMEO—**NOVELTY SHOP, THE.** See adv.

WOOLEN AND COTTON WASTE MANUFACTURER.

ROMEO—Rumsey Co., W.

WOOLEN GOODS.

MOUNT CLEMENS—Wolff, F & Son
RICHMOND—Davidson, Walter

Mt. Clemens Garage
and
Motor Sales Co.
MT. CLEMENS MICH.
AGENTS FOR
GARAGE
ACCESSORIES
FORD
and
OVERLAND CARS

JOSEPH BRANDEL
Grain Thrashing Corn Husking
Clover Hulling Sawing
Your Patronage Solicited
LENOX, MICH.
R. D. 1

Concrete

Concrete is made by mixing together Portland cement, sand and stone (or gravel). Various proportions of each are used, depending upon the use to which the concrete is put. About half an hour after mixing these materials together, the mass begins to stiffen, until, in from half a day to a day, it becomes so hard that you cannot dent it with the hand. By a month the mass is hard as stone—indeed, harder than most stones. The best way to buy cement is in cloth sacks. Manufacturers charge more for cement in cloth sacks, but allow a rebate for the return of the empty sacks. A bag of cement weighs 95 pounds, and four such bags make a barrel of 380 pounds.

It is important that your stock of cement be kept in a dry place. Once wet, it becomes hard and lumpy, and in such condition is useless. If, however, the lumps are caused by pressure in the storehouse, the cement may be used with safety. Lumps thus formed can be easily broken by a blow from the back of a shovel.

In storing cement, throw wooden blocks on the floor. Place boards over them and pile the cement on the boards, covering the pile with a canvas or a piece of roofing paper. Never, under any circumstances, keep cement on the bare ground, or pile it directly against the outside walls of the building.

Do not use very fine sand. If there is a large quantity of fine sand handy, obtain a coarse sand and mix the two sands together in equal parts; this mixture is as good as coarse sand alone.

Sometimes fine sand must be used, because no other can be obtained; but in such an event an additional amount of cement must be used—sometimes as much as double the amount ordinarily required. For example, in such a case, instead of using a concrete 1 part cement, 2½ parts sand and 5 parts stone, use a concrete 1 part cement, 1¼ parts sand and 2½ parts stone.

Besides being coarse, the sand should be clean. The presence of dirt in the sand is easily ascertained by rubbing a little in the palm of the hand. If a little is emptied into a pail of water, the presence of dirt will be shown by the discoloration of the water. This can be discovered also by filling a fruit jar to the depth of 4 inches with sand and then adding water until it is within an inch of the top. After the jar has been well shaken, the contents should be allowed to settle for a couple of hours. The sand will sink to the bottom, but the mud, which can be easily recognized by its color, will form a distinct layer on top of the sand, and above both will be a clear depth of water. If the layer of mud is more than one-half inch in thickness, the sand should not be used unless it is first washed.

To wash sand build a loose board platform from 10 to 15 feet long, with one end a foot higher than the other. On the lower end and on the sides nail a board 2 by 6 inches on edge to hold the sand. Spread the sand over this platform in a layer three or four inches thick, and wash it with a hose. The washing should be started at the high end and the water allowed to run through the sand and over the 2-by-6-inch piece at the bottom. A small quantity of clay or loam does not injure the sand, but any amount over 5 per cent. does.

Great care should be used in the selection of the stone or gravel. The pebbles should be closely inspected to see that there is no clay on their surface. A layer of such clay prevents the "binding" of the cement. If necessary, stone or gravel may be washed in the same way as above described for sand. Dust may be left in the crushed stone without fear of its interfering with the strength of the cement, but care should be taken to see that such dust is distributed evenly through the whole mass, and when dust is found in stone, slightly less sand should be used than ordinarily. As to the size of stone or gravel, this must be determined by the form of construction contemplated. For foundations or any large thick structure, use anything from ½ to 2½ inches in diameter. For thin walls use ¼ to 1-inch stone. The best results are obtained by the use of a mixture of sizes graded from small to large. By this means the spaces between the stones or pebbles are reduced and a more compact concrete is obtained. Moreover, this method makes it possible to get along with less sand and less cement.

Water for concrete should be clean and free from strong acids and alkalies. It may be readily stored in a barrel

SPRAYING FORMULAS

FUNGICIDES.—Bordeaux mixture is made by taking three pounds of sulphate of copper, four pounds of quicklime, fifty gallons of water. To dissolve the copper sulphate, put it into a coarse cloth bag and suspend the bag in a receptacle partly filled with water. Next, slake the lime in a tub, and strain the milk of lime thus obtained into another receptacle. Now get some one to help you, and with buckets, *simultaneously* pour the two liquids into the spraying barrel or tank. Lastly, add sufficient water to make fifty gallons. It is safe to use this full-strength Bordeaux on almost all foliage—except, perhaps, on extra tender things, such as watermelon vines, peach trees, etc. For these it is wiser to use a half-strength mixture.

FORMALIN.—This is also called formaldehyde, and may be purchased at drug stores. Its principal use is to treat seed potatoes to prevent "scab." Soak the whole seed for two hours in a mixture of one-half pint formalin and fifteen gallons of cold water; dry the seed, cut, and plant in ground that has not recently grown potatoes.

BORDEAUX COMBINED WITH INSECT POISON.—By adding one-quarter pound of Paris green to each fifty gallons of Bordeaux, the mixture becomes a combined fungicide and insecticide. Or, instead of Paris green, add about two pounds of arsenate of lead. The advantages of arsenate of lead over Paris green are, first, it is not apt to burn foliage even if used in rather excessive quantities; and, second, it "sticks" to the foliage, etc., better and longer.

INSECTICIDES.—ARSENATE OF LEAD.—This is the best insecticide for chewing insects, and is for sale by seedsmen. Use about two pounds in fifty gallons of water.

WHITE HELLEBORE.—This, if fresh, may be used instead of Paris green in some cases—worms on currant and gooseberry bushes, for instance. (It is not such a powerful poison as the arsenites, and would not do so well for tough insects such as potato-bugs.) Steep two ounces in one gallon of hot water, and use as a spray.

FOR SUCKING INSECTS.—Now we come to another class of insecticides, suited to insects which suck a plant's juice but do not chew. Arsenic will not kill such pests; therefore we must resort to solutions which kill by *contact*.

KEROSENE EMULSION.—One-half pound of hard or one quart of soft soap; kerosene, two gallons; boiling soft water, one gallon. If hard soap is used, slice it fine and dissolve it in water by boiling; add the boiling solution (away from the fire) to the kerosene, and stir or violently churn for from five to eight minutes, until the mixture assumes a creamy consistency. If a spray pump is at hand, pump the mixture back upon itself with considerable force for about five minutes. Keep this as a stock. *It must be further diluted with water before using.* One part of emulsion to fifteen parts of water, is about right for lice.

CARBOLIC ACID EMULSION.—Made by dissolving one pound of hard soap or one quart of soft soap in a gallon of boiling water, to which one pint of *crude* carbolic acid is added, the whole being stirred into an emulsion. One part of this is added to about thirty-five parts of water and poured around the bases of the plants, about four ounces per plant at each application, beginning when the plants are set out and repeated every week or ten days until the last of May. Used to fight maggots.

WHALE-OIL SOAP SOLUTION.—Dissolve one pound of whale-oil soap in a gallon

of hot water, and dilute with about six gallons of cold water. This is a good application for aphis (lice) on trees or plants. For oyster-shell or scurvy scale use this spray in May or June or when the tiny scale lice are moving about on the bark.

Tobacco Tea.—Place five pounds of tobacco stems in a water-tight vessel, and cover them with three gallons of hot water. Allow to stand several hours; dilute the liquor by adding about seven gallons of water. Strain and apply. Good for lice.

Lime-Sulphur Mixture.—Slake twenty-two pounds of fresh lump lime in the vessel in which the mixture is to be boiled, using only enough water to cover the lime. Add seventeen pounds of sulphur (flowers or powdered), having previously mixed it in a paste with water. Then boil the mixture for about an hour in about ten gallons of water, using an iron but not a copper vessel. Next add enough more water to make, in all, fifty gallons. Strain through wire sieve or netting, and apply while mixture is still warm. A good, high-pressure pump is essential to satisfactory work. Coat every particle of the tree. This is the standard San Jose scale remedy, although some orchardists prefer to use the soluble oil sprays now on the market.

Pyrethrum, or Persian Insect Powder.—It may be dusted on with a powder bellows when the plants are wet; or one ounce of it may be steeped in one gallon of hot water, and sprayed on the plants at any time. It is often used on flowers, in greenhouses, on vegetables, etc.

Bisulphide of Carbon.—This is used to kill weevils in beans and peas, etc. It comes in liquid form and may be had of druggists. When exposed to the air it quickly vaporizes into a poisonous and explosive gas which is heavier than air and which will destroy all insect life. (Caution.—Do not inhale the vapor, and allow no lights near.)

Tobacco stems, tobacco dust, kainit, soot, freshly-slaked lime, dust, etc., are often used as insect *preventives*—in the soil around plants to keep away grubs, worms and maggots, or dusted on to discourage the visits of cucumber bugs, etc. (Note.—The first four are excellent fertilizers as well as insect preventives.)

Crows and blackbirds frequently pull up planted corn. The best preventive is to tar the seed, as follows: Put the seed into a pail and pour on enough warm water to cover it. Add a teaspoonful of coal-tar to a peck, and stir well. Throw the seed out on a sieve or in a basket to drain, and then stir in a few handfuls of land plaster (gypsum), or air-slaked lime.

A New Fungicide.—Some orchardists are now using the following self-boiled lime-sulphur spray, instead of Bordeaux, claiming that it is less liable to spot or burn fruit and foliage: Put eight pounds of unslaked lump lime in a barrel; add enough water to cover. When the lime begins to heat, throw in eight pounds of flowers of sulphur. Constantly stir and gradually pour on more water until the lime is all slaked; then add the rest of the water to cool the mixture. About fifty gallons of water, in all, are required. Strain. Two pounds of arsenate of lead may be added, if desired, to the finished mixture, which then becomes a combined fungicide *and* insecticide, and may be used in the same manner as advised for Bordeaux-arsenate of lead. (Special note.—The self-boiled mixture is *not* the same as the lime-sulphur advised for San Jose scale, which is too strong for trees in foliage.)

If you do not care to bother with making spraying mixtures at home, they can be purchased, already prepared, of seedsmen. For only a few trees or plants, the extra cost of these factory mixtures is not great.

SPRAYING CALENDAR

Plant	First Application	Second Application
APPLE ..... (*Scab, rot, rust, codling moth, bud moth, tent caterpillar, canker worm, curculio, etc.*)	When buds are swelling, but before they open, Bordeaux.	If canker worms are abundant just before blossoms open, Bordeaux-arsenical mixture.
ASPARAGUS ..... (*Rust, beetles.*)	Cut off all shoots below surface regularly until about July 1st.	After cutting ceases, let the shoots grow and spray them with Bordeaux-arsenical mixture.
BEAN ..... (*Anthracnose, leaf blight, weevil, etc.*)	Treat the seed before planting with bisulphide of carbon. (See remarks.) When third leaf expands, Bordeaux.	10 days later, Bordeaux.
CABBAGE ..... (*Worms, lice, maggots, etc.*)	Pyrethrum or insect powder.	7-10 days later, repeat.
CELERY ..... (*Blight, rot, leaf spot, rust, caterpillars.*)	Half strength Bordeaux on young plants in hotbed or seedbed.	Bordeaux, after plants are transplanted to field. (Pyrethrum for caterpillars if necessary.)
CHERRY ..... (*Rot, aphis, slug, curculio, black knot, leaf blight, or spot, etc.*)	As buds are breaking, Bordeaux; when aphis appear, tobacco solution or kerosene emulsion.	When blossoms drop, Bordeaux-arsenical mixture.
CURRANT ..... GOOSEBERRY ..... (*Worms, leaf blight.*)	At first appearance of worms, hellebore.	10 days later, hellebore. Bordeaux if leaf blight is feared.
GRAPE ..... (*Fungous diseases, Rose bugs, lice, flea, beetle, leaf hopper, etc.*)	In spring, when buds swell, Bordeaux.	Just before flowers unfold, Bordeaux-arsenical mixture.
MELONS ..... CUCUMBERS ..... (*Mildew, rot, blight, striped bugs, lice, flea beetle, etc.*)	Bordeaux, when vines begin to run.	10-14 days repeat. (Note: Always use half strength Bordeaux on watermelon vines.)
PEACH ..... (*Rot, mildew, leaf curl, curculio, etc.*)	As the buds swell, Bordeaux.	When fruit has set, repeat. Jar trees for curculio.
PEAR AND QUINCE .... (*Leaf blight, scab, psylla, codling moth, blister mite, slugs, etc.*)	As buds are swelling, Bordeaux.	Just before blossoms open, Bordeaux. Kerosene emulsion when leaves open for psylla, if needed.
PLUM ..... (*Curculio, black knot, leaf blight, brown rot, etc.*)	When buds are swelling, Bordeaux.	When blossoms have fallen, Bordeaux-arsenical mixture. Begin to jar trees for curculio.
POTATO ..... (*Flea beetle, Colorado beetle, blight rot, etc.*)	Spray with Paris green and Bordeaux when about 4 in. high.	Repeat before insects become numerous.
TOMATO ..... (*Rot, blight, etc.*)	When plants are 6 in. high, Bordeaux.	Repeat in 10-14 days. (Fruit can be wiped if disfigured by Bordeaux.)

NOTE.—For San Jose scale on trees and shrubs, spray with the lime-sulphur mixture in autumn after leaves fall, or (preferably) in early spring, before buds start. The lime-sulphur

SPRAYING CALENDAR

Third Application.	Fourth Application.	Remarks.
When blossoms have fallen. Bordeaux-arsenical mixture.	8-12 days later, Bordeaux - arsenical mixture.	For aphis (lice) use one of the lice remedies mentioned elsewhere. Dig out borers from tree trunks with knife and wire. For oyster-shell scale, use whale-oil soap spray in June.
2-3 weeks later, Bordeaux-arsenical mixture.	Repeat in 2-3 weeks.	Mow vines close to ground when they are killed by frost, burn them, and apply a mulch of stable manure.
14 days later, Bordeaux.	14 days later, Bordeaux.	For weevils: Put seed in tight box, put a cloth over seed, pour hisulphide of carbon on it, put lid on and keep closed for 48 hours. Use 1 oz. to 4 hus. of seed.
7-10 days later, repeat.	Repeat every 10-14 days until crop is gathered.	Root maggots: Pour carbolic acid emulsion around stem of plants. Cluh root: Rotate crops; apply lime to soil; burn refuse; treat seed with formalin before planting.
14 days later, repeat.	14 days later, repeat.	Rot or rust is often caused by hilling up with earth in hot weather. Use hoards for summer cro . Pithy stalks are due to poor seed; or lack of moisture.
10-14 days, Bordeaux.	Hellebore, if a second brood of slugs appear.	Black knot: Dark fungous-looking bunches or knots on limbs. Cut off and burn whenever seen.
10-14 days, repeat, if necessary.	2 to 4 weeks later, repeat.	Cane-borers may be kept in check by cutting out and burning infested canes.
When fruit has set, Bordeaux - arsenical mixture.	2 to 4 weeks later, Bordeaux.	For lice, use any of the lice remedies. For rose bugs, use 10 pounds of arsenate of lead and one gallon of molasses in 50 gallons of water, as a spray. Or knock the bugs into pans of kerosene every day.
10-14 days, repeat.	10-14 days, repeat.	Use lice remedies for lice. For striped bugs, protect young plants with a cover of mosquito netting over each hill. Or keep vines well dusted with a mixture of air-slaked lime, tobacco dust and a little Paris green.
When fruit is one-half grown, Bordeaux.	Note:—It is safer always to use half-strength Bordeaux on peach foliage.	Dig out borers. Cut down and hurn trees affected with "yellows."
After blossoms have fallen. Bordeaux-arsenical mixture.	8-12 days later, repeat.	Look out for "fire blight." Cut out and burn blighted branches whenever seen.
10-14 days later, repeat.	10-20 days later, Bordeaux.	Cut out black knot whenever seen.
Repeat for blight, rot and insects.	Repeat.	To prevent scabby tubers, treat the seed with formalin hefore planting.
Repeat in 10-14 days.		Hand-pick tomato worms.

mixture is a fungicide as well as a scale cure, and if it is used the *first* early Bordeaux spray may be omitted.

Cow Ailments and How to Treat Them

(From the Biggle Cow Book)

Let sick or maimed animals lie still. Do not torture them by trying to get them up. Rub their limbs every day and keep a soft bed under them. They will get up when they are able.

If a cow look poor and weak, put a blanket on her, keep her in a warm place, and feed her some corn meal and middlings, and some oats. Give her warm drink, and stir a little cheap flour in it. Do not let her run clear down. Look ahead.

If cows are accidentally left out in a rain and seem cold, put them in the stable as soon as possible and rub them well. If they shiver, put blankets on them until they are dry. If there is inflammation or hardness in the udder, bathe it thoroughly for at least half an hour, and rub gently until thoroughly dry.

If this does not effect a cure put a *warm* flaxseed poultice on the udder, which can be held in place by means of an eight-tailed bandage. This should be changed twice a day until the hardness and soreness are gone. Of course, the cow should be milked out two or three times each day.

If a cow get a foreign body in the mouth turn her head towards the light and remove it.

When chaff or other dirt gets into the eye syringe or sponge the eye frequently with clean cold water containing sulphate of zinc one grain to each ounce of water. Keep stable darkened.

For Choking, examine throat and neck; if offending object is felt, attempt to force upward into the mouth by pressure of hands below the object. Give one pint linseed oil or melted lard. May sometimes reach with hand by holding tongue aside. Do not push a stiff stick or fork handle down the throat; a piece of rubber hose, well greased, is less likely to ruin the cow.

If a cow has Bloat or Hoven there will be a drum-like swelling on left side in front of hip, caused by green food, wet or frosted clover, overfeeding, choking. Give one-half teacupful table salt in water, as drench. Exercise. If not relieved give aromatic spirits of ammonia, two ounces, well diluted, every hour.

Where there is great danger of suffocation a puncture of the paunch may be made with a knife at a point, equally distant from the point of hip and last rib, on *left side of cow.*

Impaction of Paunch is caused by overeating, and the symptoms are failing appetite, solid or doughy swelling on front of left hip. Give one to two pounds Glauber salts dissolved in water; follow every three hours by drench of mixture of equal parts common salt, nux vomica powdered and capsicum. Dose, one tablespoonful.

In Colic the symptoms are uneasiness, striking belly with hind legs, lying down and getting up. Cause, change of diet, rapid feeding. Give Glauber salts, one pound in water; warm water enemas. Give every hour one ounce each of laudanum and sulphuric ether, diluted.

Constipation caused by dry, coarser food and lack of exercise, is treated with green food, linseed meal and exercise; give pint of raw linseed oil. Diarrhœa is treated with starch gruel or flour and water and dry food.

Scours in calves is caused by overfeeding, bad food or drink, damp stables, dirty surroundings. Remove cause and withhold food the best remedy. Give once daily twenty grains potassium permanganate in tincup of water; also use same for enema.

Cows are subject to Founder, showing sudden tenderness in two or more feet; feet hot and may crack around top of hoof. This comes from overfeeding. Give Glauber salts one pound, twenty drops tincture aconite every two hours. Keep feet moist by wet pasture or wet cloths.

Garget or Swollen Udder, due to cold, injuries, overfeeding or heating food. Bathe frequently with warm water; dry, and apply warm lard. Milk often. Give internally two-drachm doses salicylic acid and one drachm soda bicarbonate in one pint of milk four times daily.

Discharge of Mucus from nostrils indicates catarrh from exposure, dust, or pollen of plants. Allow animal to breathe steam from water containing pine tar.

In Sore Throat there is difficulty in swallowing, food returns through nostrils. Steam as in catarrh, give tincture belladonna one-half ounce every six hours. Rub throat with equal parts turpentine and sweet oil.

In Bronchitis there is dry cough first,

then loose, and discharge from nostrils; rattling sound in windpipe. Steam as in sore throat and give tincture aconite twenty drops every two hours and two drachms muriate ammonia in one pint of water three times daily. For bronchitis in young stock due to worms in windpipe, which sometimes occur in autumn where they are pastured late, give one ounce turpentine and six ounces sweet oil well mixed three times a week. Take from pasture and feed liberally.

In Pneumonia there is loss of appetite, animal standing, rapid breathing, pulse frequent, extremities cold. Cause, exposure or neglected bronchitis. Place in a warm, dry, well-ventilated stable, apply to chest equal parts turpentine and alcohol and cover with blanket. In beginning give tincture aconite twenty drops every hour. If not better in two days discontinue aconite and give one ounce tr. digitalis every eight hours.

In Pleurisy there is fever with rapid pulse, animal stands, grunts on moving or when chest is struck, has a short painful cough. Treat same as for pneumonia; give also one drachm iodide of potash twice daily.

Sore Teats are caused by scratches from briers, bites of insects, dirt exposure, also from the contagion of cow pox at milking. Remove cause and use milk tube if necessary; apply to sores after milking small quantity of mixture glycerine four ounces and carbolic acid one drachm. In cow pox milk affected cow last and apply to sores mixture glycerine four ounces, water eight ounces, chloride of zinc twenty grains.

Warts on teats or other parts are generally easily removed by sharp scissors; dress wound as advised for sore teats.

Mange causes great itching and generally starts at root of tail or top of neck; cause, a minute parasite. Wash with soap and water and dry, after which apply lard which destroys the parasite.

For Lice and Ticks apply daily a tea made by adding one pound quassia chips to three gallons of boiling water. Ordinary sheep dip is also effective. Carbolic acid is one of the most effective agents against parasites. It should have a dilution of about one hundred times its bulk of water. Kerosene emulsion is good for lice on cattle, killing both adults and eggs. To make, dissolve one-half pound hard soap in one gallon hot water and while still near the boiling point add two gallons kesosene oil. Churn or agitate until emulsified. Use one part of this emulsion to eight or ten parts of water and use as a spray, wash or dip.

In Ringworm there are circular spots of baldness covered by gray or yellow crust; caused also by a parasite. Wash with strong soap and water and apply pure creolin once daily for a week.

Foul Claw or Hoof Distemper causes lameness in one or more feet, swelling and heat around top of hoof, and bad smelling discharge around edge of hoof and between the claws. Cause, dirty stables, standing in stagnant water or mud. Trim off all loose horn, clean by wiping with dry rags, wet sores twice daily with mixture chloride of zinc one ounce, water one pint.

Overgrowth of Hoof from standing in stable should be filed off with rasp.

Sprains (generally below knee or hock), causing heat and lameness with tenderness at point of injury, should be bathed with warm water or with laudanum three parts, lead water one part.

Wounds, if bleeding much, fill or cover the wound with clean cotton dipped in cold or quite warm water, and secure firmly with bandage; examine for foreign bodies, as splinters, nails and dirt. Do not fill wound with cobwebs to stop bleeding. Remove the bandage before swelling takes place; one application of bandage usually enough. Keep animal quiet first day, then allow exercise. Keep wound clear and apply carbolic acid water 5 per cent. or creolin and water 1 to 10. Do not apply grease to wounds. If proud flesh forms apply daily enough powdered burnt alum to cover.

For an Abscess or cavity containing pus caused by bruises, etc., open freely and syringe with 10 per cent. creolin solution.

Lockjaw, a constant muscular spasm involving more or less the entire body, is caused by the entrance of tetanus germs through a wound. There is stiffness of whole or part of body, more frequently the jaws, making eating difficult or impossible. If animal can drink give one-half ounce doses bromide potash five times daily; dissolve and place on food or gruel or in water given to drink. Do not drench, and keep quiet.

Inversion of Vagina most frequent in springers, caused most frequently by stalls too low behind. Treat displaced parts with warm water and replace them.

Place cow in stall eight inches higher behind than in front until after calving.

Inversion of Womb occurs after calving, same cause as above and treatment the same; get womb placed well forward.

Sterility in bull is sometimes caused by high feeding and lack of exercise. Give nux vomica one drachm and capsicum one-half drachm once daily. In cow may be temporary, following abortion; if from other cause, seldom recover. Try same remedy as for bull.

Abortion is a frequent and troublesome malady, occurring generally at about seventh or eighth month. Cause may be due to injuries or to contagion. Separate at once when suspected; after calf is born syringe the womb with one gallon of warm water containing one ounce creolin. Repeat daily as long as any discharge is seen. Afterbirth should be removed about third day after calving. Disinfect stables thoroughly. Do not let cow take bull for at least two months after aborting.

Retained Afterbirth is generally due to premature birth; should be removed on third or fourth day. Blanketing, warm stable, warm drinks may help. If necessary to remove by hand, should only be attempted by qualified person, otherwise it is advisable to allow it to remain.

Inflammation of the Womb is indicated by fever, loss of appetite, straining. Caused by injuries in calving or to attempts at removal of afterbirth, and is generally fatal. Give two drachms salicylate of soda every four hours and syringe womb with warm water and two ounces creolin to the gallon.

Milk Fever or Parturient Apoplexy is usually treated by inflation of the udder with air. Doubtless a regular "milk fever outfit," costing about $3, is best to use, as it precludes the possibility of infecting the sensitive interior of the udder. But in emergency, or in case the outfit is not procurable, the udder may be inflated by using a bicycle or automobile air pump, taking pains to be sure the air used is pure. If in a stable, ventilate it well.

Attach a milking tube to the tubing of the pump, first dipping it in a carbolic solution (carbolic acid three teaspoons, water one pint). Wash each teat carefully with this antiseptic, before inflating it, so as to prevent infection. Insert the milking tube carefully. Work slowly.

Of course the udder must not be inflated unreasonably. After inflation, remove the tube and leave the udder full of air for five to eight hours. Then the air may be worked out gently, and, if necessary, the inflation may be repeated.

Cows so treated usually show marked signs of improvement within two hours.

Actinomycosis (Lump Jaw) is a contagious disease due to a germ known as "Ray fungus." There are well-defined swellings about the jaw, head and throat, or may be on the tongue or in the lungs. These soften and open after a time and discharge matter; appetite good until well advanced. The treatment is, remove by surgical means; late experiments indicate iodide of potash two to three drachms daily to be a cure. Advanced cases should be killed at once. The meat should never be used for food.

Milk Sickness (Trembles) is a disease of cattle communicable to man and other animals by use of meat or milk; dry cattle most commonly and far more severely affected. Milch cows may transmit this disease through the use of their milk and yet show no trace of the disease themselves. The symptoms are trembling upon least exertion as walking, great prostration and delirium. Treatment is only prevention; do not use pastures known to produce this disease; unbroken land of certain districts unsafe.

Rheumatism is shown by hot, painful swellings at the joints, generally the hocks, stiffness in walking or may be unable to rise. Bathe joints with camphor and alcohol and give internally two drachms salicylate of soda every three hours until four ounces have been given; keep warm and dry and give laxative food.

Texas Fever, a disease of Southern cattle which, when transmitted to Northern cattle, is generally fatal in a few days. The spread of the disease is generally due to ticks; those from diseased animals contain the germs of the disease and by their bites transmit it. The indications are a high fever, staggering gait, urine of reddish brown to black, great prostration, unconsciousness, death. Most common in summer months; unknown in the north after heavy frost. Prevention, avoidance of cattle from Southern fever districts; dipping of Southern cattle to destroy the ticks.

Hog Ailments and How to Treat Them

(From the Biggle Swine Book)

More has been spoken and written on the subject of hog cholera than upon any other one subject connected with hogs. It has ever been a fruitful source for discussion at farmers' institutes and an endless theme on which to write. The Government has appropriated large sums of money and has employed learned men who have labored with seeming diligence for years, and yet after all these years of waiting and all this expenditure of money we are forced to admit, whether humiliating or not, that we know but very little that is of practical benefit about the whole matter.

But two things are absolutely known about the disease. One is that it sweeps unrestrained over vast areas of country, leaving death and destruction in its wake; and the other is that hogs which contract the disease usually die.

We shall not attempt to deal with this subject in a scientific way, but shall deal with it rather from a practical standpoint.

A somewhat recent means of preventing the disease is the serum or antitoxin cure. It consists in introducing into the system of the animal a serum which enables the body to more successfully combat the disease. The Government officials seem to be highly pleased with the results so far and seem to believe that relief from the dread disease is likely to come through this means. The serum produced last year, wherever used in cholera-infected herds, saved over eighty per cent. of the animals. It is easily applied, and its good effects in sick hogs are seen almost immediately.

Page after page has been written as a means of telling hog cholera, but much of it is difficult of comprehension to the average reader. If you have never had it in your herd you are to be congratulated on your good fortune; and if you ever do, when you are done with it you may not have as many hogs as you did before, but rest assured of one thing, and that is you will know hog cholera when you see it again. As a rule hogs do not look well for weeks before an attack. At other times it will come like a bolt of lightning from a clear blue sky. The first thing noticeable is a loss of appetite; the hair will look harsh and dry; sometimes a slight cough will be noticeable, at other times not. The disease is sometimes of slow development, at other times quite rapid. Instead of the sprightly, rapid movement so characteristic of the young and growing hog, he moves slowly and indifferently; he looks gaunt and tired; his back is arched, and he moves his hind legs with a dragging motion; his temperature will most likely be high, probably from 104 to 108—the normal temperature of the hog is from 100 to 102. His bowels may be costive or the discharges may be thin and watery in substance, but usually black or dark in color, emitting an offensive odor peculiar to the disease.

The disease may be of a lingering character and the animals linger for weeks, or they may die in three of four days. Usually the lingering type is less fatal than the more rapid forms of the disease. Hogs which discharge freely in the first stages of the disease are more likely to recover than when the bowels remain constipated. Dark blue spots will often appear under the skin. The bowels will be more or less inflamed inside; in the small intestines and sometimes in the stomach will be found ulcers; this, however, is not common in the first stages of the disease. The bladder will most likely be full of a dark thick substance, showing that the kidneys, and in fact the whole internal organism, are affected.

If we were to say what we thought was the best thing that could possibly be done when cholera appears in a herd, we would unhesitatingly say, take the well hogs to clean new quarters where no hogs have been for years. Then if more of them take sick move them again, and it is our belief based on actual experience that more can be accomplished in this way than by the use of all the medicine in the country. For various reasons it is not always possible to move hogs, and in that case treatment may be resorted to, sometimes with fairly good results. The treatment should consist in separating the well from the sick hogs, and in dividing the sick hogs according to age and size and severity of the attack. Not more than four or five hogs should be in the same pen, and fewer would be still better. Feed but little, and let that be food which is easily digested. Use air-slacked lime and crude carbolic acid freely as a disinfectant. Use it both on the hogs and on the ground, in

the sleeping places, on the fences and in the drinking vessels. As much depends on a thorough use of disinfectants as upon any other thing. If the bowels are constipated give something to move them. If too loose give something to check them. In short, use good common horse sense (so to speak) and you will usually succeed very well. There is nothing better than salts or oil to move the bowels, and nothing shows better results in checking them than a few drops of crystal carbolic acid. We know of no food better, if indeed as good, for sick hogs than ship stuff, or middlings as it is sometimes called; it seems to digest easily and is soothing to the bowels.

If the weather is wet and cold keep the hogs dry and warm. In wet weather (if not too warm) keep the hogs in a floored pen, or at least in a pen where no water will lie in sinks or holes, as dirty water is one of the worst things a sick hog can possibly have. If the weather is warm, shelter the hog from heat. In other words, make him as comfortable as possible.

Let it be borne constantly in mind that much depends on good nursing. It would seem natural and reasonable that an animal afflicted as he is would do best if allowed plenty of fresh water to drink, but actual experience demonstrates that a greater number recover when the supply of water is limited than when it is not.

Hogs that are very sick should be kept by themselves, as others seem to disturb them, and often their recovery depends on being perfectly still at the critical period of the disease. As a rule hogs that are too sick to eat die. All hogs that die of cholera, or of any other disease for the matter of that, should be burned and not buried, as abundant evidence can be produced to prove that the carcasses of hogs dying of cholera have been the cause of an outbreak years afterward. By all means burn all dead hogs as the only absolutely safe way of disposing of them. The burning operation is very simple. Lay the bodies across two logs, sticks or pieces of iron that will keep them up off the ground so that the fire can get under them, and the grease from their own bodies will usually do the work, with a little wood or corn cobs added occasionally.

Experience teaches that the disease more commonly appears in large herds than in small ones. The moral of this, then, is easily understood. Do not keep hogs in large droves. Not over twenty-five or thirty hogs at most should long remain together, and half the number would be infinitely better and safer in every way. Hogs of different sizes and ages should not be kept together, excepting of course sows and suckling pigs. Hogs should not be kept on the same ground from year to year if it can possibly be avoided. Plow up the lots and pens and cultivate them for a year or two; it will greatly assist in keeping your lots free from the germ. The disease is much more prevalent in the summer and fall months than in other seasons of the year. Then as far as is possible reduce the number of hogs on the farm at this season of the year.

If your neighbor's hogs have the disease, stay away from his pens and be sure he stays away from yours. Shoot a crow, a buzzard, or a stray dog that comes on your place as unhesitatingly as you would kill a mad dog. This trio does more to scatter the disease than all the other causes combined. If your hogs are fit or any way near fit to go to market when the disease makes its appearance in the neighborhood, sell them without delay. "A bird in hand is worth two in a bush." If your hogs have cholera this year, don't get discouraged and quit, but try it again, on fresh ground.

If your brood sows have passed through the cholera, keep them; they are valuable. They will never again have the disease, and their pigs are not nearly so apt to contract it as pigs from sows that have not had the disease. Look out for streams which come down from some neighbor above you. This has been found a frequent cause of cholera outbreaks. The germs of hog cholera possess great vitality, and will live in the soil, in moist matter and especially in water, for months.

If you feed corn, rake the cobs together often and burn them; pour water on the coals and then put salt on the charcoal thus made and you have an excellent preventive for diseases, with little or no cost. Keep your hogs, excepting brood sows, ready for market. It may come handy some day. Strong, vigorous hogs are less liable to contract the disease than hogs of less strength and vigor. Then breed and feed for both these things. Eternal vigilance in hog breeding, as in other kinds of business, is the price of success.

Here is a formula for the treatment of hog cholera that is probably as good as

any, which is not saying much. It is suggested by the Department of Agriculture:

Sulphur .....1 pound.
Wood charcoal.....1 pound.
Sodium chloride.....2 pounds.
Sodium bicarbonate...2 pounds.
Sodium hyposulphite..2 pounds.
Sodium sulphate.....1 pound.
Antimony sulphide....1 pound.

Thoroughly mix and give a large tablespoonful to each 200-pound hog, once a day. If the animal does not eat, add the medicine to a little water, thoroughly shake and give from a bottle by the mouth. If the animal will eat, mix the medicine with sloppy food. The same remedy is recommended as a preventive to those animals that do not as yet show signs of disease.

If you have had cholera on your place, and you have small, inexpensive pens, burn them at once. In a piggery, burn all the litter and loose inexpensive parts; renew the floor, if possible, and disinfect the remainder by washing it with hot water and washing soda. After washing, apply with a whitewash brush, or better yet a spray pump, a solution of one part of carbolic acid to fifty parts of water. Then thoroughly whitewash. Treat the fences in the same way. Earth floors should be removed to a depth of at least six inches and the ground sprinkled with chloride of lime and a few days later a good coating of air-slacked lime. Don't put pigs in the quarters for at least six months, and, if possible, have them vacant over the first winter.

An Ohio breeder of large experience, in the Miami valley, where hog cholera first appeared in 1856 and has recurred at frequent intervals, holds that drugs, virus and antitoxin have all been fairly tried sundry times by him and his neighbors. He believes that prevention will do more to hold in check the plague than drugs and hypodermic infusions. The most important help to prevent spread of disease is not to allow the hog farm to become infected with the excrement of diseased hogs. This can be done by quarantining the herd in a field, that is to be put under cultivation the following year. This quarantine must be established as soon as the first pig is taken sick. If the disease is in the neighborhood, carefully watch for first symptoms of disorder. Do not wait until several are sick and scouring, for this excrement is loaded with germs of disease, and these germs may retain vitality many months when covered in the corners of pens, or filth of yards, or about an old straw stack; but when exposed to sunlight or dryness they lose vitality in a few days, and under some very drying sunlight conditions in a few hours. Carefully observing these facts, he has in forty years been clear of hog cholera the year following an attack, and on until the disease has become epidemic in his neighborhood. After the herd has been placed in quarantine away from the permanent hog houses, lots and feeding floors, he kills and burns, or buries five feet deep, each animal as soon as it shows distinct symptoms of disease. They are burned or buried beside the quarantine, and in the field to be cultivated the following year. It requires nerve to kill breeding stock of great value, but they are as liable to spread and entail disease as any other, when once attacked.

If, by any means, we can prevent spread of germs, by so much do we hold the disease in check. A farm, with its feed lots and pens and shelters infected by the excrement of the diseased, becomes as deadly a centre as the public stock-yards and filthy stock cars on the railroads, and these are so thoroughly infected that we can never safely take stock hogs from these to our farms. This is not theory, but well proven fact.

Pig ailments are numerous; we shall speak only of some of the most common.

It is always best to give medicines mixed with food or drink where possible. If the animal refuses food or drink and it is necessary to administer drugs, it may be done by placing a stout chain (an ordinary harness breast chain does very well) within the mouth and well back between the jaws, which are thus kept from crushing the bottle. Two or three men are necessary for the undertaking, one or two to hold the chain and one to pour the medicine. The head should be well elevated, which places the pig on his haunches. Do not pour the medicine fast enough to strangle the animal.

Hogs will not do well when the skin is covered with filth. Bad air will bring on coughs; all corn for food, fever; a wet bed, rheumatism; and a big bunch together will breed disease. With a clean skin, good air, a variety of food, a dry bed and a few together, and lots of out-of-doors, they will do well.

When at pasture they find many roots, nuts and pebbles, besides being continually active, which does more than food

for their hearty health, rapid and easy digestion and speedy, profitable growth.

THUMPS.—This disease is quite common (especially in the early spring) and is exceedingly hard to handle when once contracted. More can be done to prevent than to cure. You visit the sow and litter in the morning to give them their accustomed feed, and you notice that one of the fattest and plumpest ones does not leave his bed as do the others. You enter the sleeping room and compel him to come out, which he does somewhat reluctantly, and you will notice that his sides move with a peculiar jerking motion, and if allowed he will soon return to his bed. Rest assured he has thumps, and nine chances to one he will die. It is caused by fatty accumulations about the breast, which interfere with its action, and the lungs work hard—pump for dear life to keep up the heart's action—to send the blood through the body. The pig is faint because of feeble circulation, and he is cold, and soon dies from exhaustion or weakness. He has no strength to suck or move.

To prevent thumps, get over into the pen several times a day and hustle the little pigs about the pen; also stint the sow so that she will give less milk. Pigs when they stir about, and when they are thin in flesh, rarely have thumps.

Thumps rarely occurs among pigs farrowed after the weather is fine, but does quite frequently occur among pigs farrowed in early spring. If the weather is cold and stormy and the sow and litter keep their bed much, then be on the lookout for thumps. Guard against it by compelling both sow and litter to exercise in the open air.

CANKEROUS SORE MOUTH is a disease which is quite common and which if not promptly taken in hand is often quite fatal. When pigs are from a few days to two weeks old, you may notice a slight swelling of the lips or a sniffling in the nose. An examination will show a whitish spongy growth on the sides of the mouth just inside the lips or around the teeth. This is cankerous sore mouth, and if not taken promptly in hand will result in the death of the entire litter, and will sometimes spread to other litters.

Some claim the disease is caused by damp and filthy beds, others say it comes from a diseased condition of the sow, and still others claim it is caused by the little pigs fighting over the teats and wounding each other with their sharp teeth, and stoutly aver that if the teeth are promptly removed no case of sore mouth will ever occur.

Hold the pig firmly and with a knife or some cutting instrument remove all the spongy foreign growth, and be sure you get it all even though the pig may squeal and the wound bleed; your success in treating the disease will depend largely on the thoroughness with which you remove this foreign growth. After removing the fungous growth apply an ointment made of glycerine and carbolic acid in about the proportion of one part of the acid to from five to eight parts glycerine. Repeat this each day for three or four days and the disease will usually yield. You may discover in a day or two after commencing treatment that you did not succeed in removing all the cankerous growth at first, and if so, repeat the cutting operation till you do remove it all.

Another treatment which we have heard recommended is to catch the diseased pig and dip his nose and mouth up to his eyes in chlora naptholeum without diluting it. This is certainly easily done and is highly commended by the person suggesting it.

BLIND STAGGERS, INDIGESTION, SICK STOMACH, FOUNDER.—Causes, over-feeding, especially common with new corn; sour or decayed food. Sudden warm sultry weather predisposes in highly fed hogs. Insufficient exercise is also a predisposing cause.

Symptoms.—Loss of appetite, bowels constipated, or maybe diarrhœa. In some severe cases blind staggers and great paleness of mouth and nose, coldness of surface of body; abdomen may be distended and drum-like from contained gases.

Treatment.—Remove sick animals, provide clean, dry, well ventilated quarters, with chance for exercise, and fresh earth and water. If animal will eat, give light feed. Give charcoal in lump form, also mix soda bicarbonate in food at rate of two tablespoonfuls per day to each half-grown animal. It is rarely necessary to drench with medicine. If recovery begins, use care not to again feed too much.

MILK FEVER occurs in sows immediately after farrowing or within the first few days afterwards. The symptoms are loss of milk, swollen, hard condition of the milk glands, which are more or less painful on pressure. Sow may not allow the pigs to suck; she may lie flat on her

belly or stand up, and in extreme cases the sow has spells of delirium, in which she may destroy her young.

Cause.—Injudicious feeding, overfeeding on milk-producing foods. Do not feed sow quite full rations for few days just before and after farrowing.

Treatment.—Give sow plenty of cool clean water; bathe the swollen glands for half hour at a time with water as warm as she will bear, dry thoroughly with soft cloth and give good dry pen. If bowels seem constipated give the sow internally one-half pint pure linseed oil. (Never use the boiled linseed oil used by painters; it is poisonous.) If the sow starts killing her young, or has no milk for them, it is best to take most of them, or all, away from her and feed by hand with spoon or ordinary rubber nipple and bottle. For this use one part boiled water and three parts cow's milk. The pigs may be returned to the sow if her milk returns.

Scours among pigs is another common and very troublesome though not dangerous disease. This disease is not confined to any particular season, but is more common in the wet, damp weather of April and early May than in other seasons of the year.

As in thumps, remove the cause. This disease is almost invariably caused by some improper food eaten by the sow. A sour swill barrel is often the cause. It should be borne in mind that pigs once affected will be more liable to a recurrence of the disease than those never affected, and greater care should be used with them for some weeks till they fully recover.

Constipation.—Cause, improper feeding, exclusive grain diet, lack of exercise. Not dangerous in itself, but frequently followed by prolapsus of the rectum, or what is commonly called piles. The constant straining causes this. The only remedy is laxative food and exercise. The protruding bowel must be washed clean as soon as seen and well covered with olive oil or lard. It should then be returned by applying firm pressure with the hand, and when once in place should be retained by three or more stitches of waxed linen or heavy silk thread, passed from side to side through the margins of the opening, care being used to take a deep hold in the skin.

While this operation is being done the animal should be held by the hind legs by two assistants, thus elevating the hind quarters. Allow stitches to remain two or three weeks.

Rheumatism.—A disease of the joints, manifested by pain, heat and lameness, with swelling of one or several joints. There may be high fever and loss of appetite. May be acute and rapid in its course, or slow, chronic and resulting in permanent enlargements of the bones of the legs, especially the knee and hock.

Causes.—Primarily deranged digestion, lack of exercise; dampness and exposure to draughts of cold air also a cause. The tendency to rheumatism is hereditary in certain families of hogs.

Treatment.—Endeavor to prevent by proper exercise, food and attention to surroundings. Do not breed rheumatic specimens even if fully recovered from lameness. In acute cases an adult hog should have twice or three times daily one drachm salicylate soda.

Asthma sometimes occurs in adult hogs.

Symptoms.—Shortness of breath on lease exercise, noisy breathing, more or less intermittent. Do not breed; butcher early.

Congestion of the Lungs sometimes occurs, the result of driving or chasing. May be rapidly fatal.

Symptoms. — Sudden shortness of breath and sudden great weakness. The hog is not adapted to rapid driving; if it must be driven at all, give plenty of time.

Pneumonia (Lung Fever) may follow congestion of the lungs; may be induced by crowding too many hogs together, when they heat and become moist, after which they are in poor condition to withstand cold.

Symptoms.—Loss of appetite, chills, short cough, quick breathing.

Treatment.—Separate sick at once from the drove: give dry quarters with abundance of dry bedding; tempt appetite with small quantities of varied food. Apply to sides of chest, enough to moisten the skin, twice daily, alcohol and turpentine equal parts; continue until skin becomes somewhat tender.

Tetanus (Lock-Jaw).—Caused by introduction into the system of the tetanus bacteria, which gains entrance through a wound.

Symptoms.—A stiffness of more or less the entire muscular system, generally most marked in the jaws, which are greatly stiffened. Eating very slow, or entirely stopped; appetite not lost.

Treatment.—Some cases recover if

carefully nursed. Give nourishing drinks, elevate trough or bucket so the patient can get its snout into the drink; give dissolved in hot water and mixed with the slop forty grains bromide of potash two or three times daily until improvement is noticed. Do not attempt to drench. Any wound which seems to be a cause should be cleansed and wet often with five per cent. solution of carbolic acid and water.

LICE.—Very commonly found upon hogs. They are introduced by new purchases or by visiting animals.

Caution.—Examine the newly purchased hog well on this point before placing with the drove. Hog lice are quite large and easily detected on clean white animals, but not readily on dark or dirty skins.

Remedy.—Wash well with soap and water, if weather is not too cold, then warm water, if weather is not too cold, then apply enough petroleum and lard, equal parts, to give the skin a complete greasing. If weather is too cold for washing, clean with stiff brush. Creolin one part to water five parts is also a safe and sure remedy. Two or more applications are necessary at intervals of four or five days to complete the job. The woodwork of pens and rubbing places must be completely whitewashed.

MANGE.—Caused by a microscopic parasite which lives in the skin at the roots of the bristles.

Symptoms.—Intense itching with redness of the skin from the irritation of rubbing. Rather rare, but very contagious.

Treatment. — Separate diseased animals; scrub them thoroughly with warm water and strong soap; apply ointment composed of lard, one pound; carbonate of potash, one ounce; flor. sulphur, two ounces; wash and re-apply every four days.

MAGGOTS.—The larvæ of the ordinary blow-fly frequently infests wounds on hogs during the summer months. Watch all wounds during hot weather; keep them wet frequently with creolin one part and water six parts, or five per cent. watery solution carbolic acid. If the maggots gain entrance to the wound, apply either above remedies freely, or ordinary turpentine with a brush or common oil can.

ROUND WORMS. — Very common in shotes and young hogs, not apparently harmful, unless in great numbers, when they cause loss of flesh. They may be exterminated by keeping the hog without food for twenty-four hours, and giving to each shote or old pig one tablespoonful of turpentine thoroughly beaten up with one egg and one-half pint of milk.

TUBERCULOSIS (CONSUMPTION). — A contagious disease common in man, cattle and not rare in the hog.

Symptoms.—Loss of flesh, cough, diarrhœa, swelling about the head and neck, which may open and discharge with little tendency to heal; death in from few weeks to months. Post mortem shows various sized tubercles, which may be situated in any part of the body, most commonly in the bowels, lungs, liver, or glands of the neck.

Causes.—Direct contagion from other hogs, but generally from feeding milk from tuberculous cows, or by eating butcher offal from such cows.

Prevention.—Care as to the source of the milk fed; if suspicious, boiling will render it safe. Do not feed butcher offal; separate suspicious hogs at once, and if satisfied they are tuberculous, kill and bury deep, or burn them. The tuberculin test can be applied to the remainder of drove, as without it it is impossible to say how many may be diseased.

WOUNDS generally heal readily in the hog if kept clean and free from maggots. The result of neglected castration wounds is sometimes serious. Have the animal clean as possible when castrated, and endeavor to keep it clean and give opportunity for abundant exercise until wound is healed. There is probably nothing better and safer to apply to wounds of the hog than creolin one part, water six parts.

TRAVEL SICKNESS.—Similar to ordinary sea-sickness in man; very common in shipping pigs by wagon.

Symptoms.—Vomiting, diarrhœa, great depression; seldom if ever fatal. May be rendered must less severe by very light feeding before shipment.

To Find the Amount of Wall Paper Required to Paper a Room

Measure the distance around the room deduct the width of each window and door, take two-thirds of result. Divide this result by the number of strips that can be cut from each roll and you have the number of rolls required. A roll is generally a foot and a half wide, 24 feet long and contains 36 square feet, or 4 square yards.

Poultry Diseases and Enemies

(From the Biggle Poultry Book)

Many of the ills that poultry flesh is heir to are directly traceable to bad breeding and treatment. In-and-in-breeding is practiced and the law of the survival of the fittest is disregarded until the stock becomes weak and a prey to disease.

Yards and runs occupied for any considerable time become covered with excreta and a breeding ground for all manner of disease germs.

Dampness from leaky roofs or from wet earth floors, and draughts from side cracks, or from overhead ventilation slay their thousands yearly.

A one-sided diet of grain, especially corn, moldy grain or meal, decayed meat or vegetables, filthy water, or the lack of gritty material are fruitful sources of sickness.

In the treatment of sick birds much depends on the nursing and care. It is useless to give medicine unless some honest attempt be made to remove the causes that produce the disturbance. Unless removed the cause will continue to operate and the treatment must be repeated.

It is an excellent plan to have a coop in some secluded place to be used exclusively as a hospital. If cases cannot be promptly treated it is better to use the hatchet at once and bury deeply, or burn the carcasses. This is the proper plan in every case where birds become very ill before they are discovered.

Sick birds should in no case be allowed to run with the flock and to eat and drink with them.

In giving the following remedies we make no pretence to a scientific handling of the subject.

Fevers, from colds, fighting of cocks, etc. Symptoms: unusual heat of body, red face, watery eyes and watery discharge from nostrils.

Give dessertspoonful citrate of magnesia and, as a drink, ten drops of nitre in half a pint of water.

Apoplexy and Vertigo, from overfeeding or fright. Symptoms: unsteady motion of the head, running around, loss of control of limbs. Give a purgative and bleed from the large veins under wing.

Paralysis, from highly seasoned food and over stimulating diet. Symptoms: inability to use the limbs, birds lie helpless on their side. Treatment—The same as for apoplexy.

Leg Weakness occurs in fast-growing young birds, mostly among cockerels. A fowl having this weakness will show it by squatting on the ground frequently and by a tottering walk. When not hereditary it usually arises from a diet that contains too much fat and too little flesh and bone-making material, such as bread, rice, corn and potatoes. To this should be added cut green bone, oats, shorts, bran and clover, green or dry. Give a tonic pill three times a day made of sulphate of iron, 1 grain; strychnine, 1 grain; phosphate of lime, 16 grains; sulphate of quinine, ½ grain. Make into thirty pills.

Canker of the Mouth and Head.—The sores characteristic of this disease are covered with a yellow cheesy matter which, when it is removed, reveals the raw flesh. Canker will rapidly spread through a flock, as the exudation from the sores is a virulent poison, and well birds are contaminated through the soft feed and drinking water. Sick birds should be separated from the flock and all water and feed vessels disinfected by scalding or coating with lime wash. Apply to sores with a small pippet syringe or dropper the peroxide of hydrogen. When the entire surface is more or less affected, use a sprayer. Where there is much of the cheesy matter formed, first remove it with a large quill before using the peroxide. A simple remedy is an application to the raw flesh of powdered alum, scorched until slightly brown.

Scaly Leg, caused by a microscopic insect burrowing beneath the natural scales of the shank. At first the shanks appear dry, and a fine scale like dandruff forms. Soon the natural scale disappears and gives place to a hard, white scurf. The disease passes from one fowl to another through the medium of nests and perches, and the mother-hen infecting her brood. To prevent its spread, coat perches with kerosene and burn old nesting material and never use sitting hens affected by the disease. To cure, mix ½ ounce flowers of sulphur, ¼ ounce carbolic acid crystals and stir these into 1 pound of melted lard. Apply with an old tooth brush, rubbing in well. Make applications at intervals of a week.

Worms in the intestines of fowls indicate disturbed digestion. Loss of appetite and lack of thrift are signs of their presence. Give santonin in 2-grain doses

six hours apart. A few hours after the second dose give a dessertspoonful of castor oil. Or, put 15 drops of spirits of turpentine in a pint of water and moisten the feed with it.

Bumble-foot, caused by a bruise in flying down from perches or in some similar manner. A small corn appears on the bottom of the foot, which swells and ulcerates and fills with hard, cheesy pus. With a sharp knife make a cross cut and carefully remove all the pus. Wash the cavity with warm water, dip the foot in a solution of one-fourth ounce sulphate of copper to a quart of water and bind up with a rag and place the bird on a bed of dry straw. Before putting on the bandage anoint the wound with the ointment recommended for scaly leg or coat it with iodine.

Gapes, caused by the gape-worm, a parasite that attaches itself to the windpipe, filling it up and causing the bird to gasp for breath. The worm is about three-fourths of an inch long, smooth and red in color. It appears to be forked at one end, but in reality each parasite is two worms, a male and female, firmly joined together. This parasite breeds in the common earth worm. Chicks over three months old are seldom affected. If kept off of the ground for two months after hatching, or on perfectly dry soil, or on land where affected chicks have never run, chicks will seldom suffer from the gapes. Old runs and infested soil should have frequent dressings of lime.

In severe cases the worms should be removed. To do this put a few drops of kerosene in a teaspoonful of sweet oil. Strip a soft wing feather of its web to within an inch of the tip, dip in the oil, insert feather in windpipe, twirl and withdraw. Very likely some of the parasites and mucus will come with it. The rest will be loosened or killed, and eventually thrown out. It may be necessary to repeat the operation.

To kill the worm in its lodgment, gum camphor in the drinking water or pellets of it as large as a pea forced down the throat is recommended. Turpentine in the soft feed, as advised in the treatment for worms in the intestines, is said to be effective. Pinching the windpipe with the thumb and finger will sometimes loosen the parasite.

When broods are quartered on soil known to be infested, air-slacked lime should be dusted on the floor of the coop, and every other night, for two or three weeks, a little of the same should be dusted in the coop over the hen and her brood. To apply, use a dusting bellows and only a little each time.

Cholera is due to a specific germ, or virus, and must not be confounded with common diarrhœa. In genuine cholera digestion is arrested, the crop remains full, there is fever and great thirst. The bird drinks, but refuses food and appears to be in distress. There is a thickening of the blood, which is made evident in the purple color of the comb. The discharges from the kidneys, called the urates, which in health are white, become yellowish, deep yellow, or, in the final stages, a greenish-yellow. The diarrhœa grows more severe as the disease progresses. A fowl generally succumbs in two days. The virus of cholera is not diffusible in the air, but remains in the soil, which becomes infected from the discharges, and in the body and blood of the victims. It may be carried from place to place on the feet of other fowls or animals. Soil may be disinfected by saturating it with a weak solution of sulphuric acid in water. Remove at once all well birds to new and clean quarters and wring the necks of all sick birds and burn their carcasses and disinfect their quarters.

For cases not too far gone to cure give sugar of lead, pulverized opium, gum camphor, of each, 60 grains, powdered capsicum (or fluid extract of capsicum is better, 10 drops), grains, 10. Dissolve the camphor in just enough alcohol that will do so without making it a fluid, then rub up the other ingredients in the same bolus, mix with soft corn meal dough, enough to make it into a mass, then roll it and divide the whole into one hundred and twenty pills. Dose, one to three pills a day for grown chicks or turkey, less to the smaller fry. The birds that are well enough to eat should have sufficient powdered charcoal in their soft feed every other day to color it slightly, and for every twenty fowls five drops of carbolic acid in the hot water with which the feed in moistened.

Roup.—The first symptoms are those of a cold in the head. Later on the watery discharge from the nostrils and eyes thickens and fills the nasal cavities and throat, the head swells and the eyes close up and bulge out. The odor from affected fowls is very offensive. It is contagious by diffusion in the air and by contact with the exudations from sick fowls. To disinfect houses and coops burn sulphur and carbolic acid in

them after turning the fowls out and keep closed for an hour or two. Pour a gill of turpentine and a gill of carbolic acid over a peck of lime and let it become slaked, then scatter freely over the interior of houses and coops and about the yards.

For the first stages spray the affected flock while on the roost or in the coop with a mixture of two tablespoonfuls of carbolic acid and a piece of fine salt as big as a walnut in a pint of water. Repeat two or three times a week. Or, if a dry powder is preferred, mix equal parts of sulphur, alum and magnesia and dust this in their nostrils, eyes and throat with a small powder gun. The nasal cavities should be kept open by injecting with a glass syringe or sewing machine oil-can a drop or two of crude petroleum. A little should be introduced also through the slit in the roof of the mouth. Give sick birds a dessertspoonful of castor oil two nights in succession, and feed soft food of bran and corn meal seasoned with red pepper and powdered charcoal. A physician advises the following treatment: hydrastin, 10 grains; sulph. quinine, 10 grains; capsicum, 20 grains. Mixed in a mass with balsam copaiba and made into twenty pills; give one pill morning and night; keep the bird warm and inject a saturated solution of chlorate potash in nostrils and about 20 drops down the throat.

Pip, so-called, is not a disease but only a symptom. The drying and hardening of the end of the tongue in what is called "pip" is due to breathing through the mouth, which the bird is compelled to do because of the stoppage of the nostrils. By freeing the natural air passages the tongue will resume its normal condition.

Diphtheria is a contagious disease. The first symptoms are those of a common cold and catarrh. The head becomes red and there are signs of fever, then the throat fills up with thick, white mucus and white ulcers appear. The bird looks anxious and stretches its neck and gasps. When it attacks young chicks it is frequently mistaken for gapes. When diphtheria prevails, impregnate the drinking water with camphor, a teaspoonful of the spirits to a gallon of water, and fumigate the house as recommended for roup.

Spray the throat with peroxide of hydrogen or with this formula: 1 ounce glycerine, 5 drops nitric acid, 1 gill water. To treat several birds at once with medicated vapor, take a long box with the lid off, make a partition across and near to one end and cover the bottom with coal ashes. Mix a tablespoonful each of pine tar, turpentine and sulphur, to which add a few drops, or a few crystals, of carbolic acid and a pinch of gum camphor. Heat a brick very hot, put the fowls in the large part and the brick in the other, drop a spoonful of the mixture on the brick and cover lightly to keep the fumes in among the patients. Watch carefully, as one or two minutes may be all they can endure. Repeat in six hours if required.

Crop-Bound.—The crop becomes much distended and hard from obstruction of the passage from the crop to the gizzard by something swallowed; generally, it is long, dried grass, a bit of rag or rope. Relief may sometimes be afforded by giving a tablespoonful of sweet oil and then gently kneading the crop with the hand. Give no food, except a little milk, until the crop is emptied. Wet a tablespoonful or more of pulverized charcoal with the milk and force it down the throat. Should the crop not empty itself naturally pluck a few feathers from the upper right side of it and with a sharp knife make a cut about an inch long in the outer skin. Draw this skin a little to one side and cut open the crop. Remove its contents, being careful not to miss the obstruction. Have a needle threaded with white silk ready, and take a stitch or two in the crop skin first, then sew up the outer skin separately. Put the patient in a comfortable coop, and feed sparingly for a week on bran and meal in a moist state, and give but little water.

Soft or Swelled-Crop arises from lack of grit, or from eating soggy and unwholesome food. The distended crop contains water and gas, the bird is feverish and drinks a great deal. By holding it up with its head down the crop will usually empty itself. When this is done give teaspoon doses of charcoal slightly moistened twice at intervals of six hours. Restrict the supply of water and feed chopped onions and soft feed in moderation.

Egg-Bound, Diseases of the Oviduct. Overfat hens are often troubled in this way. Forcing hens for egg production will sometimes break down the laying machinery. Give green food, oats, little corn, and no stimulating condiments. Let the diet be plain and cooling in its

nature. To relieve hens of eggs broken in the oviduct, anoint the forefinger with sweet oil and deftly insert and draw out the broken parts. When the hen is very fat and the egg is so large it cannot be expelled, the only way to save the hen is to break the egg and remove it as above directed.

WHITE-COMB OR SCURVY, caused by crowded and filthy quarters and lack of green food. The comb is covered with a white scurf. This condition sometimes extends over the head and down the neck, causing the feathers to fall off.

Change the quarters and diet, give a dose of castor oil and follow this with a half a teaspoonful of sulphur in the soft food daily.

RHEUMATISM AND CRAMP caused by cold and dampness. Chicks reared on bottom-heat brooders are particularly subject to these troubles. Damp earth floors and cement floors in poultry houses produce it in older birds.

Give dry and comfortable quarters, feed little meat, plenty of green food, and soft feed seasoned with red pepper.

DIARRHŒA of chicks with clogging of the vent. Remove the hardened excretion and anoint the parts. Chamomilla is useful in this complaint, a few drops in drinking water.

FROSTED COMB AND WATTLES.—As soon as discovered bathe with compound tincture of benzoin.

FOR LICE on perches, walls and coops, use kerosene or lime wash. To make the lime-wash more effective, pour a little crude carbolic acid on the lime before slaking or mix with plenty of salt.

For use in nests, pour crude carbolic acid on lime and allow it to air-slake. Put one or two handfuls of the carbolized lime dust in the nest box.

Pyrethrum powder kills by contact and is effective for dusting in nests, and through the feathers of birds. Its judicious use in the plumage and nests of sitting hens will insure immunity from lice for the hen and her young brood.

Chicks and poults are often killed by large lice that congregate about the head, throat, vent and wings. To destroy them, soak fish berries in alcohol, take the birds from under the mothers at night and slightly moisten the down of the infested parts with the poison.

How to Preserve Eggs

Now that eggs are dearer as a rule than they have been for years, many people are inquiring about the methods of preserving them. The old way was to pack them in salt or lime. This served the purpose, but it gave the eggs a very strong taste.

The approved method now is the one which calls for the use of "water glass," or silicate of soda. This is a thick, syrupy liquid which can be had at most drug stores for about 10 cents a pound, and a pound is enough to treat five dozen eggs, so that the cost of preserving is about two cents a dozen.

There are several grades of water glass, and it is wise to get the best. To prepare the solution, stir one part of the silicate of soda into sixteen parts of water which has been boiled, cooled and carefully measured.

It is essential to have the eggs fresh, or the experiment will not be a great success. Those over three days old should not be used, as the air has already had a chance to penetrate them. The very best way is to keep the solution made up ready and put the eggs into it just as soon as they are brought in from the nests, if you have your own chickens.

It is worse than useless to try to preserve eggs that are not fresh or that have been cracked or washed.

Incubation and Gestation Tables

Chickens	20-22 days
Geese	28-34 days
Ducks	28 days
Turkeys	27-29 days
Guinea fowls	28 days
Pheasants	25 days
Ostriches	40-42 days

The period of gestation in animals varies considerably, but the following is an average period based on a long series of observations:

Elephant	2 years
Camel	11-12 months
Ass	12 months
Mare	11 months
Cow	9 months
Sheep	5 months
Goat	5 months
Pig	3½ months
Bitch	9 weeks
Cat	8 weeks
Rabbit	30 days
Guinea pig	65 days

PLANTING TABLE FOR VEGETABLES AND BERRIES

VARIETY	For Horse Cultivation Have Rows	For Hoe or Wheel-Hoe Cultivation Have Rows	Distance Apart in the Row	Depth to Cover	Time to Plant in the North, Outdoors (See Foot-note)
ASPARAGUS, Seed	2½ ft. apart	1 ft. apart	3 in. transplant in 1 year	1 in.	March-April
ASPARAGUS, Plants	4 ft. apart	3 ft. apart	2 ft.	5 or 6 in.	March-April
BEAN, String	2½ ft. apart	2 ft. apart	Thin to 4 in.	2 in.	May 10-15
BEAN, Lima	Pole, 4 x 4 ft. apart Bush, 2½ x 1½ ft. apart	4 x 3 ft. apart 2 x 1½ ft. apart	Thin to 3 plants to a pole	1 in.	May 20-25
BEET	2½ ft. apart	1 ft. apart	Thin to 5 in.	1 in.	March-April
BLACKBERRY, Plants	8 ft. apart	6 ft. apart	2 ft.		April. Or in the fall
CABBAGE and CAULIFLOWER, Plants	2½ ft. apart	2 ft. apart	16-24 in.		Early kinds, April; late kinds, June
CARROT	2½ ft. apart	1 ft. apart	Thin to 5 in.	½ in.	March-April
CELERY, Plants	3-4 ft. apart	2-3 ft. apart	6 in.		Early crop, May; late crop, early July
CORN, Sweet	4 ft. apart	Same	8-12 in.	2 in.	First sowing, early May
CUCUMBER	5 x 5 or 6 x 4 ft. apart	Same	Scatter 15 seeds in hill; thin out later	½ in.	May 15
CURRANT and GOOSEBERRY, Plants	5 x 5 ft. apart	5 x 4 ft. apart			April. Or in the fall
EGGPLANT, Plants	2½ x 2½ ft. apart	2 x 2 ft. apart			June 1
LETTUCE	2½ ft. apart	1½-2 ft. apart	Thin to 6-10 in.	½ in.	March-April
MELON, Musk	6 x 4 ft. apart	Same	Scatter 15 seeds in hill;	½ in.	May 15
MELON, Water	8 x 8 ft. apart	Same	thin out later	½ in.	May 15-20

PLANTING TABLE FOR VEGETABLES AND BERRIES—Continued

VARIETY	For Horse Cultivation Have Rows	For Hoe or Wheel-Hoe Cultivation Have Rows	Distance Apart in the Row	Depth to Cover	Time to Plant in the North, Outdoors (See Foot-note)
ONION, Seed	2½ ft. apart	12-15 in. apart	Thin to 4 in.	½ in.	March-April
PARSLEY	2½ ft. apart	1 ft. apart	Thin to 6 in.	½ in.	Early April
PARSNIP	2½ ft. apart	1 ft. apart	Thin to 5 in.	½ in.	March-April
PEPPER, Plants	2½ ft. apart	2 ft. apart	20 in.		June 1
PEAS	3-4 ft. apart	2½-3 ft. apart	Continuous row	3-5 in.	March-April
POTATO	3 ft. apart	2-2½ ft. apart	12-18 in.	4 in.	Early, March-April; late, May-June
RADISH	2½ ft. apart	1 ft. apart	Thin to 3 in.	½ in.	March-April
RHUBARB, Plants	4 ft. apart	3 ft. apart	3 ft.	2 or 3 in.	March-April
RASPBERRY, Plants	6 ft. apart	5 ft. apart	Red, 2 ft. Black, 2½ ft.		Early spring
SPINACH	2½ ft. apart	1 ft. apart	Thin to 5 in.	1 in.	March-April (or fall)
SQUASH-PUMPKIN	8 x 8 ft. (Bush Squash 4 x 4)	Same		½ in.	May 15-20
STRAWBERRY Plants	4 ft. apart	3 ft. apart	15-20 in.	Have crown level with ground	April. (Pot-grown plants in August)
TOMATO, Plants	4 x 4 ft. apart	4 x 3 ft. apart			May 25-June 1

NOTE.—Planting time varies according to season and locality; dates given above are only approximate, and are based on latitude of Pennsylvania: allow about five days difference for each 100 miles north or south of this State. Do not work soil in spring while it is very wet and soggy; wait. Plants set in autumn must be well mulched with strawy manure, leaves, etc., during first winter. Successional sowings of corn, peas, etc., may be made later than the dates given.

Handy Things to Know

A rod is 16½ feet, or 5½ yards.

A mile is 320 rods.

A mile is 1,760 yards.

A mile is 5,280 feet.

A square foot is 144 square inches.

A square yard contains 9 square feet.

A square rod is 272¼ square feet.

An acre contains 43,560 square feet.

An acre contains 4,840 square yards.

An acre contains 160 square rods.

A quarter section contains 160 acres.

An acre is 8 rods wide by 20 rods long.

An acre is 10 rods wide by 16 rods long.

An acre is about 208¾ feet square.

A solid foot contains 1,728 solid inches.

A pint (of water) weighs 1 pound.

A solid foot of water weighs 62½ pounds.

A gallon (of water) holds 231 solid inches.

A gallon of milk weighs 8 pounds and 10 ounces.

A barrel of flour weighs 196 pounds.

A barrel of salt weighs 280 pounds.

A barrel of beef weighs 200 pounds.

A barrel of pork weighs 200 pounds.

A barrel of fish weighs 200 pounds.

A keg of powder equals 25 pounds.

A stone of lead or iron equals 14 pounds.

A pig of lead or iron equals 21½ stone.

Anthracite coal broken—cubic foot—averages 54 pounds.

A ton loose occupies 40-43 cubic feet.

Bituminous coal broken—cubic foot—averages 49 pounds.

Cement (hydraulic) Rosendale, weight per bushel, 70 pounds.

A ton loose occupies 40-48 cubic feet.

Cement (hydraulic) Louisville, weight per bushel, 62 pounds.

Cement (hydraulic) Portland, weight per bushel, 96 pounds.

Gypsum ground, weight per bushel, 70 pounds.

Lime, loose, weight per bushel, 70 pounds.

Lime, well shaken, weight per bushel, 80 pounds.

Sand at 98 pounds per cubic foot, per bushel, 122½ pounds.

18.29 bushels equal a ton. 1,181 tons cubic yard.

Measuring Hay and Corn

Hay is often sold in the mow or stack where the weight has to be estimated. For this purpose 400 cubic feet of hay is considered a ton. The actual weight of 400 cubic feet of hay will vary according to the quality of the hay, time of cutting, position in mow, etc. For making an estimate in a given case multiply together the length, breadth and height of the mow or stack in feet and divide the product by 400. The quotient will be the number of tons.

Corn is measured by the following rule: A heaped bushel contains 2,748 cubic inches. To find the number of bushels of corn in a crib it is therefore necessary merely to multiply together the length, width and height in inches and divide the product by 2,748. The number of bushels of shelled corn will be two-thirds of the quotient. If the sides of the crib are slanting, it will be necessary to multiply together one-half the sum of the top and bottom widths with the height and length.

The legal weight of a bushel of shelled corn in Pennsylvania, New Jersey, Maryland and Virginia is 56 pounds.

In Pennsylvania, Virginia and Maryland 32 pounds constitute a bushel of oats; in New Jersey, 30 pounds.

A bushel of wheat is placed at 60 pounds by most of the states of the Union.

Pennsylvania recognizes 56 pounds as a bushel of white potatoes. In Maryland, New Jersey and Virginia the legal weight is 60 pounds.

A bushel of clover seed in Pennsylvania must weigh 60 pounds; in Maryland, 60 pounds; in New Jersey, 64 pounds; in Virginia, 60 pounds.

A bushel of timothy seed in Pennsylvania must weigh 45 pounds, and the same weight in most adjacent states.

To estimate the amount of land in different fields under cultivation use the following table:

5 yards	wide by	968	yards	long,	1	acre
10 yards	wide by	484	yards	long,	1	acre
20 yards	wide by	242	yards	long,	1	acre
40 yards	wide by	121	yards	long,	1	acre
70 yards	wide by	69 1/7	yards	long,	1	acre
80 yards	wide by	60½	yards	long,	1	acre
60 feet	wide by	726	feet	long,	1	acre
110 feet	wide by	396	feet	long,	1	acre
120 feet	wide by	363	feet	long,	1	acre
220 feet	wide by	198	feet	long,	1	acre
240 feet	wide by	181½	feet	long,	1	acre
440 feet	wide by	99	feet	long,	1	acre

Seed Per Acre

It requires less seed per acre to sow in hills or rows than to sow broadcast. The hill or row system permits of after cultivation, which is not possible with a broadcasted crop. In all calculations for hill and drills it must be remembered that an acre of land contains 43,560 square feet. A square piece of land, 209 feet on a side, contains about an acre. The following figures are merely suggestive, as practice varies with locality:

ALFALFA, 25 to 30 lbs, broadcast.
ASPARAGUS, 4 to 5 lbs. in drills; 1 oz. to 50 feet of row.
BARLEY, 1½ to 2 bushels drilled; 2 to 2½ bushels broadcast.
BEANS, bush, 1½ bushels in drills.
BEANS, pole, 10 to 12 qts., in hills.
BEETS, 5 to 6 lbs., in drills.
BUCKWHEAT, 1 bushel, broadcast.
CABBAGE, ¼ lb. in seed bed, to be transplanted.
CARROT, 3 to 4 lbs., in drills.
CELERY, about 1 oz. for 2,000 plants; 1 lb. per acre.
CLOVER, red, 8 to 10 lbs., broadcast.
CLOVER, crimson, 15 lbs., broadcast.
CLOVER, white, 6 lbs., broadcast.
CORN, field and sweet, 8 to 10 qts.
CORN, ensilage, 12 qts., in drills.
COW PEAS, 1 bushel, in drills; 1½ bushels, broadcast.
CUCUMBERS, 2 lbs., in drills.
EGG PLANT, 1 oz. seed for 1,000 plants; ¼ lb. to the acre.
GRASS, lawn, 2 to 4 lbs., broadcast.
LETTUCE, 1 oz. of seed to 1,000 plants; ½ lb. to the acre.
MELON, musk, 2 to 3 lbs., in hills.
MELON, water, 4 to 5 lbs., in hills.
MILLET, 1 bushel, broadcast.
OATS, 3 bushels, broadcast.
ONIONS, 5 to 6 lbs., in drills; for sets. 30 to 50 lbs., in drills.
PARSNIPS, 4 to 6 lbs., in drills.
PEAS, 1 to 2 bushels, in drills.
POTATOES (cut) 8 to 10 bushels.
PUMPKINS, 4 to 5 lbs., in hills.
RADISHES, 8 to 10 lbs., in drills.
RYE, ¾ to 1½ bushels, in drills.
SPINACH, 10 to 12 lbs., in drills; running sorts, 3 to 4 lbs.
SQUASH, bush, 4 to 6 lbs., in hills.
TIMOTHY, 15 to 20 lbs., broadcast, if used alone; less if sown with other grasses.
TOMATOES, ⅛ lb. in seed bed, to be transplanted.
TURNIPS, 1 to 2 lbs., in drills; 2 to 3 lbs., broadcast.
WHEAT, 1½ bushels, broadcast.

Suitable Distance for Planting Trees

Apples—Standard	25 to 35	feet	apart	each	way
Apples—Dwarf (bushes)	10	"	"	"	"
Pears—Standard	10 to 20	"	"	"	"
Pears—Dwarf	10	"	"	"	"
Cherries—Standard	18 to 20	"	"	"	"
Cherries—Dukes and Morrellos	16 to 18	"	"	"	"
Plums—Standard	15 to 20	"	"	"	"
Peaches	16 to 18	"	"	"	"
Apricots	16 to 18	"	"	"	"
Nectarines	16 to 18	"	"	"	"
Quinces	10 to 12	"	"	"	"
Currants	3 to 4	"	"	"	"
Gooseberries	3 to 4	"	"	"	"
Raspberries	3 to 5	"	"	"	"
Blackberries	6 to 7	"	"	"	"
Grapes	8 to 12	"	"	"	"

Shingles Required in a Roof

Double the rafters and multiply by length of building. Multiply this by 9 if exposed 4 inches, by 8 if exposed 4½ inches, and by 7 1/5 if exposed 5 inches to the weather.

One thousand shingles, laid 4 inches to the weather, will cover 100 square feet of surface.

Eight hundred shingles, 5 inches to the weather, will cover 100 square feet.

One thousand shingles require 5 pounds of four-penny nails.

Five to ten per cent. should be allowed to these figures to cover waste and shortage.

One thousand laths will cover 70 yards of surface, and take 11 pounds of nails.

Two hundred and fifty pickets will make 100 lineal feet of fence.

Nails Required

For 1,000 shingles, 3½ to 5 pounds 4d., or 3 to 3½ pounds 3d.

For 1,000 laths about 7 pounds 3d. fine, or 8 pounds 2d. fine.

For 1,000 feet clapboards (siding), about 18 pounds 6d. box.

For 1,000 feet covering boards, about 20 pounds 8d. common, or 25 pounds 10d.

Nails—Common

Size	3d	4d	6d	8d	10d	12d
Length	1¼	1½	2	2½	3	3¼
No. to lb.	500	300	165	90	62	45
Size	16d	20d	30d	40d	50d	60d
Length	3½	4	4½	5	5¼	6
No. to lb.	35	24	18	13	10	8

Eighteen to twenty-five pounds of nails are required per 1,000 feet of lumber.

Grease a nail and it won't split wood.

W. B. Hubbard & Son

Mt. Clemens

Funeral Directors

Est. 1875

Phone 717 Chapel in Connection

Duncan B. Hubbard

Mt. Clemens

Monuments

Estimates given upon request

Phone 717 Office: 71 North Avenue

HARDWARE

For Hard Wear—Shelf and Heavy Hardware, Paints, Oils, Glass, Fencing, Etc.

PLUMBING

Everything from a brass bibb to the most complete water or sewage system.

HEATING

Steam, Hot Water and Warm Air Heating. Sterling Stoves and Ranges. Engineers' Supplies.

The Chas. S. Ferrin Co.

10-12 NEW ST.

MT. CLEMENS, MICH.

AUTOMOBILES

Agents for

"Cadillac" "Chalmers" "Dodge"

We will be glad to demonstrate either.

Complete line of

Tires and Accessories

Automobile Salesroom - 77 N. Gratiot Avenue

HECKMAN
BINDERY INC.
JAN 91
N. MANCHESTER,
INDIANA